$urprise jackpots
SECRET WORD BONUSES DAILY
DIAL C-FAX 1070

Victoria Times

92nd YEAR, No. 221 ★★ VICTORIA, B.C., MONDAY, MARCH 1, 1976 15 CENTS DAILY, 30 CENTS SATURDAY

WE LEASE FORD'S
peter pollen ford

VAST OIL GLOBS KILL WATERFOWL

NEAH BAY, Wash. (AP) — Residents tended oil-coated birds while Coast Guard officials puzzled over the cause of a vast stretch of solidified oil which rolled ashore Sunday in globs along two miles of Olympic Peninsula beach south of Cape Flattery.

Coast Guard officials plan to send investigators and aircraft to survey the area today and attempt to pin down the source of the oil.

Sooes Beach residents south of here found some 50 to 60 dead waterfowl and other birds were found half-alive and coated with oil Sunday.

The Coast Guard said the globs found on Makah Bay were from two inches to three feet across.

★ SPORTS ★

Victoria Scorpions got away to an unhappy start in the provincial senior "A" men's basketball final, losing by three points to Vancouver Athletics in the opening game of a best-of-three series. Page 14.

Things were easier on the senior women's basketball scene for Victoria Home Lumber, which turned back a challenge by UVic Jayvees and began selecting additional players for a shot at the Canadian championship. Page 14.

Minnesota Fighting Saints have succumbed to financial ailments and World Hockey Association officials today were drawing up plans for a player dispersal draft that may be opposed in court by unpaid players, who want free-agent status. Page 15.

Washington Capitals are no longer among the push-overs of the National Hockey League. The Caps continued their surprising surge Sunday by whipping Chicago Black Hawks 4-1. Page 14.

Victoria wrestler George Richey won another Canadian collegiate championship and three University of Victoria athletes collected titles in the Canada West University Athletic Association indoor track championships. Page 17.

Jessie Loo's opening game of 276 in doubles competition highlighted the windup of the 35th annual Victoria women's tenpin bowling tournament. Page 14.

Victoria High Tigers retained the Vancouver Island high school girls basketball crown at Port Alberni and are now unbeaten in 19 league and playoff games this season. Page 16.

Leap Year Baby Bonus

Boys outnumbered girls three-to-one in Leap Year Day baby derby Sunday.

Three boys and one girl were born at Royal Jubilee Hospital between 8:20 a.m. and 10:18 p.m., and no Leap Year Day babies were born at Victoria General, where the nearest contenders made their appearance Friday night and early this morning.

The name of the first place baby or parents was unavailable because the mother was in surgery this morning and could not be contacted.

But the others are a girl born at 8:55 a.m. to Susan and Michael Sears; a boy born at 4:08 p.m. to Janice and Gordon Robinson; and a boy born at 10:18 p.m. to Patricia and Frederick Ford.

All are Victoria residents.

Besides having access to 75 per cent fewer birthday parties (and gifts) than their peers, the four newcomers can claim only to have been brought into the world on St. Oswald's Day.

The latter, who was Archbishop of York, died Feb. 29, 992, a short time after taking a fit.

But the Leap Year Day girl may have a stronger claim than other maidens on the right to propose to the man of her choice.

That ancient notion may have its origin in an act of the Scottish parliament in 1288, decreeing that a woman rebuffed by such a swain is entitled to claim the sum of one pound, "or less as his estate may be," unless he can show that he already has a wife.

Through the years Scots have come to interpret this as a maiden's right to a silken gown if her Leap Year man turns her down.

'76 Herring Season Opens in Disaster

By PAT DUFOUR
Times Staff

Two Mainland fishermen were rescued unharmed today and taken to Bamfield field hospital after spending nearly 24 hours in a small herring skiff following the capsizing of the 35-foot gillnetter Star Shine off Cape Beale.

Four crew members of a U.S. Coast Guard helicopter which crashed in the area were also rescued Sunday.

The search was continuing for Rusty Waters of Texada Island, missing since the 54-foot seiner Bruce I foundered on rocks off Cape Beale late Saturday night.

Harold Wulff and Trent Hanson, 21, both of Surrey, were spotted by a helicopter from CFB Comox at 9:15 a.m. today and taken to Bamfield by the Coast Guard cutter Ready.

A Pacific Rescue Co-ordination Centre spokesman said both men were "in good shape but suffering from exposure."

A full-scale search for them had been launched at 1 p.m. Sunday when the fishboat Atlantis Harvester spotted the capsized Star Shine three miles west of the Cape Beale light station. Involved in the search was the Bamfield lifeboat, the Ready, a Buffalo aircraft and Labrador helicopter from Comox and a U.S. Coast Guard helicopter.

The American helicopter was the second involved in the weekend search for survivors. The first had developed engine trouble after rescuing one of the Bruce I's crew and crashed into the sea.

All four men were picked up by the Bamfield lifeboat. They were pilot Lieut. Brian Mills, co-pilot Ensign Stephen Duffy, crew member D. Stesbak and the rescued fisherman Reid Dobell.

The search and rescue operations began just before 11 p.m. Saturday when the lightkeeper at Cape Beale heard cries for help.

He remembered spotting a fishboat earlier. He called the Tofino radio station which, in turn, called the rescue centre.

The four-crew Bamfield lifeboat, skippered by Dave Christney, put out on what was to be a 22-hour stint.

They found the Bruce I foundering on rocks about 200 feet away from the light station. They picked up her skipper, Stan Beale, and crew member Randy West, who had taken to a rubber raft.

The helicopter spotted Dobell. He was holding on to a

See TWO page 2

COUGAR'S TRIAL SET

KAMLOOPS (CP) — Archie Henderson of Victoria Cougars of the Western Canada Hockey League will stand trial March 24 on a charge of assault causing bodily harm.

Judge Al Cliffe set the trial today when Henderson appeared in provincial court in this interior city.

The charge arose from an incident in a Jan. 25 game after which Larry Lestander of Kamloops Chiefs went to hospital with a concussion.

Property Tax Hike Predicted

VANCOUVER (CP) — Property taxes in British Columbia will rise significantly because the Social Credit government will stall on raising the export price of natural gas, according to former premier Dave Barrett.

In his first speech since announcing he will run in a Vancouver East provincial by-election, Barrett said such stalling would mean less money for municipalities, who share in natural gas revenues.

The current natural gas price is $1.60 a thousand cubic feet and Barrett has often advocated increasing the price to $2.25.

The former premier said such a property tax increase would be another example of the sacrifices the Social Credit government says people must make.

"The wealthy have had their sacrifice announced — they can't go to the state ball," Barrett said.

Premier Bill Bennett cancelled the ball, which traditionally coincides with the opening of the legislature, because of austerity reasons.

Barrett also said Social Credit was creating a "childish political atmosphere" and that they have a "philosophy of being there through divine right to rule — the psychological attitude is that they should have been there all along."

He said the NDP in 1972 could have shown a $1 billion deficit created by the W. A. C. Bennett government on the same basis that the Clarkson Gordon report showed a $541 million current deficit in B.C.

He said the W. A. C. Bennett deficit would be composed of the Columbia River treaty deficit of $850 million and the B.C. Rail Dease Lake overrun of $187 million.

The source for both figures, he said, was former Liberal MLA Pat McGeer, now minister of education.

THIS TRIO had a ball for a while Sunday, cornering all the snow in their Fairfield neighborhood to make this bulky but nonetheless ephemeral monument to winter. Glen Parker, 78 Linden, Sandra Cook, 75 Linden, and Glen's brother Ross rolled it all together then skidded it on plastic for easier handling. (Irving Strickland photo)

Barrett Trees Stump Socred

By DEREK SIDENIUS
Times Staff

The Social Credit government is searching for a way through the forest — in trying to decide what to do with 2.6 million seedling trees which it has inherited from its NDP predecessors.

The trees were ordered late last year as part of the provincial program in connection with the Habitat conference which opens in Vancouver May 25. Former resources minister Robert Williams made the announcement Dec. 17.

Now the trees have arrived — 1.7 million decidious and 900,000 coniferous, Ken McLeod, provincial co-ordinator for the Habitat conference, said today. They'll be stored in eight nurseries in the province including one near Duncan and another in Surrey.

McLeod said the trees were obtained through the reforestation division of the former resources department and were part of the government's annual tree procurement program.

Williams said last December the idea of acquiring the trees stemmed from the federal government's urban demonstration program. The program, which started in March 1974 with a $100-million fund, was to promote "durable projects" for urban development across Canada. The government cancelled the program last July.

McLeod said a meeting was held today with government and Habitat officials to decide what to do with the trees. He said a number of suggestions have been received from public groups and organizations as well as individuals.

He cited three possible uses. The trees will either be planted at the Habitat conference site in Vancouver, placed in various parks throughout the province, or used for promotional purposes to create public awareness of Habitat and its theme, human settlement.

"There are technical deadlines," said McLeod. "Maturity of the trees necessitates we make some decision quickly."

NEWS BRIEFS

Ex-Police on Bail

LONDON (Reuter) — Twelve former policemen were freed on $10,000 bail each today on charges of taking payoffs from London pornography merchants. The 12 included the former chief of Scotland Yard's elite Flying Squad Kenneth Drury, 55, and the former head of the murder squad, Wallace Virgo, 58.

Atlantic Fare Up

GENEVA (UPI) — Airlines flying the North Atlantic will raise fares by an average of 6 per cent starting Nov. 1, the International Air Transport Association said today.

Junta Lurks

ATHENS (AP) — Reports of a conspiracy among active and retired Greek army officers to re-establish former junta leaders have led to preventive security measures in the last few days, highly informed sources said today.

NCR Payola

DAYTON, Ohio (Reuter) — NCR Corp. (formerly National Cash Register) announced today that executives in its overseas offices paid out between $300,000 and $500,000 in unauthorized payment to obtain orders between 1971 and 1975.

Gas Deal Signed

EDMONTON (CP) — Alberta Energy Co. Ltd. today announced it has entered into an agreement with Westcoast Petroleum Ltd. for the exploration of deeper levels for natural gas under 170 square miles of the Suffield Block north of Medicine Hat.

Palestinian State?

BEIRUT (AP) — Yasser Arafat's second in command says Palestinian guerrillas want to set up an independent state on the Israeli-occupied west bank of the River Jordan and the Gaza Strip without recognizing Israel.

Marching to Pretoria?

Times News Services

Ugandan President Idi Amin said today it is time to march against South Africa, which he called the remaining bastion of colonialsim and imperialism operating in Africa.

Uganda radio reported that Amin, as current chairman of the Organization of African Unity (OAU), congratulated the presidents of Angola and Zaire on their "act of wise statesmanship" in deciding to restore friendly relations.

Zaire supported the National Front for the Liberation of Angola and the National Union for the Total Independence of Angola in their civil war against the victorious Soviet-backed Popular Movement for the Liberation of Angola (MPLA), but last weekend normalized relations with the MPLA government.

Amin said in messages to the presidents of Zaire, Angola and the Congo People's Republic that "what remains before us now is the onward march against South Africa."

In Salisbury, black and white negotiators today discussed "new and interesting" proposals for Rhodesia's future, black nationalist leader Joshua Nkomo told reporters.

Nkomo told of the development after a two-hour session with Prime Minster Ian Smith and his delegation but declined to say which side made the proposals or give further details.

A joint statement after the meeting said both sides will study the proposals and meet again next week.

The Frigid Air Will Remain But Any Snow Likely to Go

Freezing temperatures and the risk of snowflurries will continue overnight in the Greater Victoria area but any snow reaching the ground Tuesday is likely to melt, according to the weather office.

Temperatures were as low as —3 degrees (27F) overnight Sunday, 0 degrees during the daytime and —1 degree Saturday when a dusting of snow made some roads hazardous.

Maximum temperatures were 4 to 6 degrees and more of the same is anticipated for at least another day.

Tonight's low may reach —4 degrees (25F).

There wasn't enough snow to measure Sunday night in most of Greater Victoria, but the highways department reported a half inch to two inches between Goldstream and the Malahat, with less than a foot of accumulated snow up the mountain.

Current conditions are caused by moderate Arctic air over this area with an intervening layer of warmer air over the coastal parts which produces towering cumulus clouds and snow.

Snowflurries which blanketed much of the Greater Vancouver area on the weekend continued today and were expected to persist Tuesday.

Weather office spokesmen at Vancouver International Airport in nearby Richmond said weekend snowfall to 10 p.m. Sunday accumulated to about two inches and more flurries brought the total to about five inches by 4 a.m. today.

Warmer conditions later in the day are expected to cause afternoon snow to melt.

INDEX

Classified 386-2121
News 382-3131

	Page
Births	24
Classified	24-35
Comics	23
Deaths	35
Entertainment	22
Family	19-21
Finance	10
Gardening	25
Sports	14-18

WORDPLAY

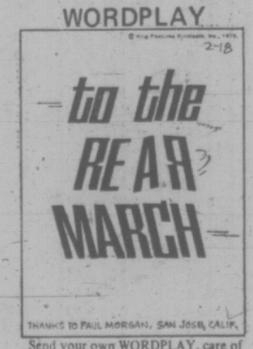

Send your own WORDPLAY, care of this newspaper.

WEATHER
Tonight: Clear, Cold
Tuesday: Cloud, Snow

Crooks Fenced in by Police 'Sting'

WASHINGTON — The cream of the U.S. capital's underworld society came to the party to celebrate the success of PFF Inc. in fencing $2.4 million worth of stolen property — and learned as they left the party in paddy wagons that PFF stood for Police-FBI Fencing.

Those arrested included Assistant U.S. Attorney Donald Robinson, who was charged with accepting two bribes and fired from his post.

The bogus fencing operation, dubbed by police "The Sting" and based in a local warehouse, resulted in the arrests of more than 100 persons and the recovery of 1,500 stolen credit cards, 460 government cheques, 225 typewriters and calculators, 700 savings Bonds, 18 cars and trucks and an electrocardiac machine stolen piece by piece from a local hospital.

U.S. Attorney Earl Silbert, in announcing the scheme Sunday, said the loot also included $1.2 million in cheques signed by the department of housing and urban development (HUD) and sold to the fencing operation for $750. The cheques were reported stolen from an unattended HUD vault during office hours. "No theft report has been filed to date by HUD," Silbert noted.

Silbert reported that transactions in the five months the fencing operation had been under police auspices totalled more than $2.4 million, although police purchased the stolen items for only $67,000.

On Saturday evening, police began their crackdown when about 60 unsuspecting guests were arrested at a "party" for the warehouse's clientele.

The party drew a stylish crowd to the warehouse and many of the guests were wearing expensive jewelry, tuxedos and boutonnieres and arrived in expensive cars, said police.

Upon entering the warehouse, the suspects were asked to check their guns and were told they were going to get to see the "big boss, the Don," who "is so proud of what you did for us."

One guest who did not have time to change for the party arrived in handcuffs having just escaped from the metropolitan police robbery squad. He asked an undercover policeman to saw them off for him.

Nixon Seen Representative Of Americans

The pro-Communist Chinese newspaper Ching Po describes Richard Nixon as "a real representative of the American people."

The Hong Kong paper says when Nixon visited China four years ago he was a U.S. president, "a representative of the American capitalist class." It says in his latest visit to China as a civilian he was "representing the American people."

"We described him as a real representative of the American people because real American people do not look down at China and are not hostile to the Chinese people," the newspaper says. "Mr. Nixon is just such a man."

Nixon left China Sunday after an eight-day visit at the invitation of the Chinese government.

There was no word whether Nixon would meet with State Secretary Henry Kissinger, who was at the Palm Springs home of actor Kirk Douglas when Nixon returned to his San Clemente home from the eight-day trip.

Several administration and state department officials said during Nixon's journey that the former president would be debriefed upon his returning from China. However, Kissinger has said he will not do the debriefing himself.

During the trip the Chinese accorded the Nixons honors that are usually reserved for incumbent national leaders. And, from the first, there was criticism from a number of people in the U.S.

Throughout, the Ford administration emphasized that Nixon was acting as a private citizen. And after the New Hampshire primary, in which President Ford only slightly outpaced Ronald Reagan, Ford said Nixon's trip had been "probably harmful" to his campaign.

One toast that Nixon made at a Peking banquet was seen by some state department officials as a slap at the 1975 Helsinki conference on security and co-operation in Europe, which was supported by the U.S. and the Soviet Union but not the Chinese.

Nixon said in the toast that it would be "naive" to "believe that the mere signing of a statement of principles or diplomatic conference will bring instant and lasting peace." He denied intending any slap at the Helsinki conference.

One notable complaint came from Republican Sen. Barry Goldwater of Arizona, a one-time Nixon ally. "I don't think Mr. Nixon's visit to China did anything, and if he wants to do this country a favor, he might stay over there," Goldwater said.

Keep It Or Kill It?

UNITED NATIONS (AP) — Scientists are arguing over whether to keep or kill living things a spacecraft may bring back from Mars, a new UN report says.

One side wants to keep them at all costs, for study; the other wants to kill them, for fear they will infect the earth and endanger humanity.

The report, prepared for the UN committee on the peaceful uses of outer space, urges that the issue not be left to individual governments but be tackled by scientists.

"The decisions taken by any single nation have implications for all other nations involved in space flights and, in the extreme, for the survival of mankind itself," the report says.

A chapter of the report dealing specifically with space biology says the United States' Viking vehicle, which is scheduled to land on Mars next summer, will test soil for signs of life.

"Wide interest will be kindled if signs of life are found, because one strong conclusion is that life has originated twice by independent events," the report says.

"Biologists will be anxious to compare Martian and terrestrial organisms in the laboratory."

Some see no danger in that, it adds. They believe that organisms from Mars would be so affected by the earth's higher temperature, humidity and oxygen content that they would be hard to keep alive.

SIGNED, SEALED and delivered, these 30 boxes of signatures were flown out of Montreal Sunday destined for Norway's foreign ministry. The million signatures were collected by the International Fund for Animal Welfare to protest this year's Atlantic seal hunt.

Suicide Baffles Family

SOUTHBURY, Conn. (AP) — The apparent suicide of Norman John Rees left his family and friends bewildered. They are incredulous at a report that the retired oil-company engineer passed industry secrets to the Russians and was a double agent for the FBI.

"This is incredible," John Warren Rees said Sunday as he read a news story saying his father fed oil-industry secrets to Soviet intelligence agents and became a double agent for the FBI in 1971 when federal agents told him they knew of his work for the Russians.

Rees was found shot to death Sunday, hours after Dallas Times Herald exposed his alleged espionage activities.

The story said the 69-year-old former engineer with the Mobil Oil Co. admitted taking money for industry information, and that the Soviet Union also gave him a medal and a $5,000 pension.

Dr. Marcus Cox, an assistant state medical examiner, said an autopsy he performed Sunday showed Rees died of a single bullet wound to the head.

Two More Boats Lost

Continued from Page 1

reef which was being hit with breakers peaking to 30 feet.

Shortly after he was plucked off the reef the helicopter developed engine trouble and crashed into the sea.

The lieboat picked up the four men aboard the helicopeter and took the rescued to the field hospital.

Asked today what had caused the wreck of the Bruce I, Christney said he had been told she was too close to the rocks.

"They told me they were a little too close. They stopped to get their bearings . . . and the next thing they were on the rocks," Christney said.

An armed forces spokesman said the U.S. Coast Guard had made a "fantastic contribution" to the two search and rescue operations, throwing another helicopter into the search after losing the first one.

He said Tracker and Labrador aircraft from CFB Comox will be making extra flights during the herring season to give the maximum protection.

"The pilots have been alerted to keep a sharp eye out," he said.

The Star Shine and the Bruce I were preparing to take part in the fishing season which began 2 p.m. Sunday, the Star Shine to fish and the Bruce I to act as a packer.

With the fishing season barely started, three boats have been lost already and one overturned.

The Brandy Wyne sank amid rocks off the Victoria Golf Club in Oak Bay on Wednesday night and gillnetter Sea Rock piled up on rocks off Sheringham Point, north of Sooke the next day.

In a period of two weeks in the 1975 season 10 boats were lost and 14 fishermen died.

A Minister of Transport report on the mishaps concluded the eagerness of the fishermen to take part in the lucrative herring roe fishery made them forget caution and was the main cause of the casualties.

The report found that construction faults, lack of safety knowledge, weather conditions and the limited time of the roe herring fishery were also contributing factors.

On Sunday the wind was light in the Cape Beale area. There were heavy swells, however, and the lightkeeper reported there had been strong winds during he previous night.

The herring fishermen's committee of the United Fishermen and Allied Workers Union met today to discuss the year's losses.

Union president Homer Stevens said action arising out of the meeting could include further protests and a possible walkout of the safety issue.

He said the union is upset at the failure of the fishboat owners and government agencies to implement recommended safety measurees, though he conceded many of the measures deal with loaded vessels.

DIEF EXPLAINS WAGNER BACKING

OTTAWA (CP) — Former prime minister John Diefenbaker says he supported Claude Wagner in the Progressive Conservatives' recent leadership contest because he concluded that Wagner had the best chance of bringing the party to power.

"Unless we are able to secure support in the province of Quebec, we can't attain power," Diefenbaker told a weekend meeting of the party's eastern Ontario women's association.

"I voted for the man who, in my opinion, would be able to give the Conservative party in the province of Quebec something they've been talking about for 50 years," a power base.

Diefenbaker said he had no apologies for supporting Wagner over eventual winner Joe Clark, an Albertan. But he would give Clark all the assistance he requests.

Why you should let H&R Block worry about your income taxes.

We are income tax specialists. We ask the right questions. We dig for every honest deduction. We want to leave no stone unturned to make sure you pay the smallest legitimate tax.

Get a little peace of mind.

H&R BLOCK®
THE INCOME TAX PEOPLE

1680 Douglas St. Tel: 386-0012
100-C Burnside West Tel: 384-4222
OPEN MON.-FRI. 9:00 a.m. to 9:00 p.m.
OPEN SATURDAY 9:00 a.m. to 5:00 p.m.
NO APPOINTMENT NECESSARY

Up-Island Offices:
DUNCAN NANAIMO PORT ALBERNIA
COURTENAY/COMOX CAMPBELL RIVER

Also in the Bay Sears Woodward's
Open Regular Store Hours

the weather

Stable conditions continue over much of B.C. under the influence of a trough of low pressure lying off the B.C. coast. Periods of snow are occurring over southern coastal regions except on the outer south coast with lesser amounts of precipitation reported in the interior. This precipitation mainly over the Lower Mainland including Greater Vancouver will taper off to a few snowflurries by this afternoon Otherwise little change is forecast in B.C. weather the remainder of today. As outflow winds develop from the interior gradual improvement is forecast in B.C. weather on Tuesday. A snow warning has been issued for Greater Vancouver and the lower mainland regions with 10 to 15 centimetres of snow forecast.

DOMINION PUBLIC WEATHER OFFICE
10 A.M. FORECASTS
Valid Until Midnight Tuesday

Greater Victoria: Cloudy with occasional snowflurries. Tuesday mainly cloudy. Isolated snowflurries. Highs both days near 2. Lows tonight near minus 4.

Lower Mainland, East Vancouver Island: Snow warning issued. Cloudy with snow tapering off to a few snowflurries by afternoon. Tuesday cloudy with sunny periods. Highs both days near 2. Lows tonight near minus 4.

North and West Vancouver Island: Gale warning continued for mainland inlets near northern Vancouver Island. Sunny with cloudy periods. Tuesday mainly sunny. Highs both days near freezing. Lows tonight near minus 8 north and minus 5 south.

TEMPERATURES
Yesterday

	Max.	Min.	Precip.
Victoria	5	0	3.6
Normal	8	3	—
One Year Ago			
Victoria	11	6	—

ACROSS CANADA

Prince Rupert	—1	—8	—
Prince George	—11	—25	—
Terrace	—6	—13	—
Port Hardy	1	—5	—
Tofino	4	—4	—
Comox	2	—3	—
Vancouver	4	—3	6.4
Kamloops	—5	—8	1.0
Cranbrook	—2	—9	0.8
Puntzi Mt.	—10	—19	0.3
Fort Nelson	—17	—25	0.3
Peace River	—16	—38	—
Edmonton	—18	—29	—
Jasper	—13	—24	0.3
Banff	—9	—21	0.8
Calgary	—18	—24	0.3
Lethbridge	—20	—22	1.0
Medicine Hat	—18	—25	0.3
Prince Albert	—17	—33	0.3
N. Battleford	—18	—30	—
Saskatoon	—17	—31	—
Regina	—18	—24	—
Moose Jaw	—16	—26	—
Swift Current	—15	—22	0.3
Yorkton	—20	—32	—
Thompson	—16	—34	—
Winnipeg	—21	—28	—
Brandon	—18	—31	—
The Pas	—17	—31	—
Thunder Bay	—8	—26	5.3
Kenora	—15	—22	—
Toronto	10	—1	0.5
Ottawa	1	—12	7.6
Montreal	1	—9	10.9
Quebec	—6	—13	9.7
Halifax	6	1	0.8
Charlottetown	6	1	0.8
Fredericton	3	—4	6.3
St. John's	—5	—7	5.1
Whitehorse	—11	—30	—
Yellowknife	—21	—39	—
Inuvkk	—19	—21	—
Churchill	—23	—32	0.3
United States			
Seattle	6	1	2.0
Portland	8	0	—
S. Francisco	13	6	35.6
Los Angeles	18	13	0.5
Honolulu	27	18	—
Las Vegas	24	12	—
Phoenix	29	19	—
Chicago	15	1	20.8
New York	19	8	—
Miami	24	23	—

World Temperatures: Amsterdam 10, 7; Athens 16, 8; Bangkok 33, 27; Beirut 10, 4; Berlin 8, 4; Brussels 10, 4; Buenos Aires 25, 23; Copenhagen 7, 4; Curitiba 26, 17; Frankfurt 9, 7; Geneva 9, 1; Helsinki 1, —2; Hong Kong 13, 12; Johannesburgh 24, 14; Kiev 1, —2; Lisbon 15, 8; London 11, 4; Madrid 15, 6; Moscow —2, —8; Paris 18, 8; Rio de Janeiro 34, 22; Rome 14, 7; Sao Paulo 29, 17; Seoul 8, 1; Singapore 29, 23; Stockholm 4, 3; Taipei 12, 10.

CITY'S WEATHER RECORD

Sunshine, Feb.	94.2 hrs.
Last Feb.	76.3 hrs.
Normal (30 Years)	100.8 hrs.
Sunshine, 1976	162.7 hrs.
Last Year	125.1 hrs.
Normal (30 Years)	171.5 hrs.
Precipitation, Feb.	124.2 mm.
Last Feb.	96.8 mm.
Normal (30 Years)	75.8 mm.
Precipitation, 1976	263.6 mm.
Last Year	223.8 mm.
Normal (30 years)	183.7 mm.

Sunrise, Sunset Tuesday (Pacific Standard Time)
Sunrise 6:56 Sunset 17:58

TIDES AT VICTORIA HARBOR
(Tides listed are Pacific Standard Time)

	Time	Ht.	Time	Ht.	Time	Ht.	Time	Ht.
	H.M.	Ft.	H.M.	Ft.	H.M.	Ft.	H.M.	Ft.
1	03.25	7.8	09.05	5.7	14.50	7.7	21.25	4.0
2	03.55	7.9	09.50	5.2	15.40	7.4	21.45	4.5
3	04.15	8.1	10.30	4.8	16.25	7.1	22.10	5.0

TIDES AT SOOKE

	Time	Ht.	Time	Ht.	Time	Ht.	Time	Ht.
	H.M.	Ft.	H.M.	Ft.	H.M.	Ft.	H.M.	Ft.
1	02.15	8.2	08.15	5.4	14.00	8.3	20.35	4.0
2	02.55	8.3	09.05	5.0	14.40	8.0	21.00	4.4
3	03.10	8.4	09.55	4.7	15.15	7.6	21.30	4.9

TIDES AT FULFORD HARBOUR

	Time	Ht.	Time	Ht.	Time	Ht.	Time	Ht.
	H.M.	Ft.	H.M.	Ft.	H.M.	Ft.	H.M.	Ft.
1	05.35	10.3	11.20	6.1	17.00	9.3	23.05	4.5
2	05.55	10.2	11.55	5.6	17.50	9.1	23.40	5.1
3	06.15	10.2	12.25	5.0	18.50	9.0		

AUTO SHOW AT MAYFAIR
IN THE MALL MARCH 1st thru 6th
SENSATIONAL LANCIA LANCIA
EXCITING FIAT FIAT
VOLVO RE-ENGINEERED VOLVO
Dealer Licence D3178
3319 DOUGLAS AT CLOVERDALE TELE: 384-1161
Brian Holley MOTORS LTD.

CHAPS
Made-to-Measure
SALE
2-pce. suit $159
3-pce. suit $175
Sportscoat $89.50
Pants $44.50
Drapeshire's full range of spring designs and colours in stripes and plains
VIEW ST. STORE ONLY
382-9511
2-29
714 VIEW STREET

CP Hotels German Food Festival

Fabulous food, oom-pah-pah und Gemütlichkeit. And you may win a trip to Germany!

CP Hotels proudly announces a festival of German food and beverages, in celebration of its expansion into Germany. The 580-room Hamburg Plaza is now operating, and the 600-room Canadian Pacific Frankfurt Plaza Hotel will be opening later this year.

So, to whet your appetite for an exciting trip by Lufthansa German Airlines to our new locations, we're holding a preview of German food, fun and entertainment.

Our mouthwatering menu includes a choice of 25 German Spezialitäten. German entertainment will add to the foreign flavour.

And you may win the GERMANY FOR TWO CONTEST, a 10-day expense-paid holiday for two! Round trip via Lufthansa; room and meals — 5 days at CP Hotels Hamburg Plaza and 5 days at Canadian Pacific Frankfurt Plaza Hotel; ground transportation by German National Tourist Office.

(Entry forms with complete contest rules available in the dining-room featuring the German Food Festival. Winner to answer correctly a time-limited, skill-testing question.)

Festival and contest dates: Feb. 24-28 and Mar. 1-6

THE EMPRESS
Reservations: 384-8111 CP Hotels

FISH PACKERS SETTLE

VANCOUVER (CP) — Tendermen have voted to accept a settlement with the Fisheries Association of British Columbia, George Hewison, a spokesman for the United Fishermen and Allied Workers Union, said Sunday.

He said the 700 tendermen, who pack fish, voted last week to accept the rates paid salmon fishermen, about $80 a day, in a contract which expires in April.

Hewison said the tendermen also agreed to accept the rates in the next contract for salmon fishermen, which is yet to be negotiated.

He said the main issues in negotiations for tendermen involved safety and agreement on size of crew and rest for tendermen has been reached.

The roe-herring fishing season started Sunday, although talks aimed at getting a contract for the 3,500 fishermen had broken off.

Canada Won't Protest Trident, It's Essential: Richardson

Defence Minister James Richardson believes the controversial Trident nuclear submarine base in Bangor, Wash. is essential.

He made it clear at press conferences here and in Vancouver on Saturday that the federal government will make no protest to the United States over the location of the base.

Richardson says the base is necessary as a balance of power and is essentially a deterrent to war. The main hazard, he contends, is war.

"If that takes place we're all in danger," he said, "What we're trying to do is prevent nuclear war."

Later, he said, "Perhaps I should have said that I wish all these people attacking Trident would say something about the Russian bases in the Black Sea."

Richardson said the Soviet Union and the Warsaw Pact countries are building far more weaponry than is necessary for their own defence and the balance must be maintained.

"We believe through the balance of military force that we will prevent the start of war," he said.

He said it would not be possible to keep a balance of power without the United States.

Richardson doesn't agree with critics who say the North Atlantic Treaty Organization forces and equipment in Europe would be no match for the other side in a war.

He said his convictions are backed up by the cabinet's decision to increase capital defence spending each year by 12 per cent "over and above inflation."

This, he said, means going from $340 million this year to more than $1 billion by 1980.

He also defended Canada's purchase of long-range patrol aircraft from Lockheed, saying Canada is satisfied there has been no "bribing" of Canadian officials, as the U.S. company has alleged to have done in other countries.

Richardson said defence critic Allan McKinnon (PC-Victoria) is wrong in claiming the new planes won't have the necessary capabilities. He said an elite group of experts had chosen the craft after extensive studies.

He confirmed he intends to give the various branches of the armed forces more distinctive uniforms but was unable to say if there will be a return to separate uniforms for the navy, army and air force.

On arrival at the Victoria International Airport, Richardson was met by Jack Koyl, national president of the Navy League of Canada, and an honor guard of Royal Canadian Sea Cadets from Victoria's Rainbow Corps.

The Navy League, for six years, has been fighting to have the distinctive sea cadet uniform retained.

HAM OF THE YEAR award may not sound too flattering but it means a lot to amateur radio operators. Ron Hough of Victoria, known on the air as VE7HR, accepts trophy from Floyd Beardsell (VE7HI) of Vancouver (left), president of the B.C. Amateur Radio Association, accompanied by Alan Muir (VE7BEU), president of the Victoria Short Wave Club. Hough recently retired being QSL manager in tht province for 37 years. That job involved processing of cards which amateur radio operators all over the world exchange to confirm radio contacts.

School Plays Lauded

Two plays were presented Saturday in the 36th annual Victoria Schools Drama Festival at Norfolk House School.

The host school presented Festival Nightmare, which won praise from adjudicator Rodger Sparks, as an all-round fine production. He found the ensemble speech work particularly commendable.

St. Michael's University School entry was The Light, written by local teacher Colin Skinner.

The adjudicator considered the script effective but felt that the actors didn't reach their full potential.

Sessions at Macaulay Elementary this afternoon and at S. J. Willis tonight at 7:30 begin a full week of productions at elementay and secondary level.

Tuesday, Wednesday and Thursday evening performances are at Oak Bay Junior. Friday's, and the Saturday gala honor performance take place at Victoria High.

CAPITAL SCENE

Society of Cancer Victims and Friends will meet Tuesday, March 2, 7:30 p.m. at Lansdowne Junior Secondary School.

Lenten Luncheon Wednesday, March 3, 11:45 a.m., in All Sants' Hall, Stewart Ave.

Resources and Placement Section, Department of Human Resources is offering a course for foster parents Wednesday, March 3, 7:30 p.m. at Junction Centre Building, 1627 Fort St. or Langford Fire Hall, 2775 Millstream Rd.

Parents' Auxiliary of St. Michael's University School is sponsoring a classical guitar concert by Arthur Dolson, Friday, March 5, 8 p.m., in the junior school gymnasium, Victoria Ave.

McGill

Considering McGill?

Here's an opportunity to find out about our facilities and undergraduate programs.

McGill University representatives Miss Peggy Sheppard, Director of Admissions, and Mr. J. Ferguson Stewart will be available to meet with interested students and their parents from 7:00–9:00 p.m. on Tuesday evening, March 2, at the **Empress Hotel.**

Office of College and School Liaison
McGill University, Montreal

Melchers No.1

Melchers No. 1 Blend is just what it says. The finest whisky ever to carry the famous Melchers label.
77 dedicated years of Canadian whisky blending have culminated in this light, serenely smooth premium blend, the one by which all other Canadian whiskies will now be judged.
Melchers No. 1 Blend. It's taken us a long, long time. But we hope you'll agree it's been worth waiting for.

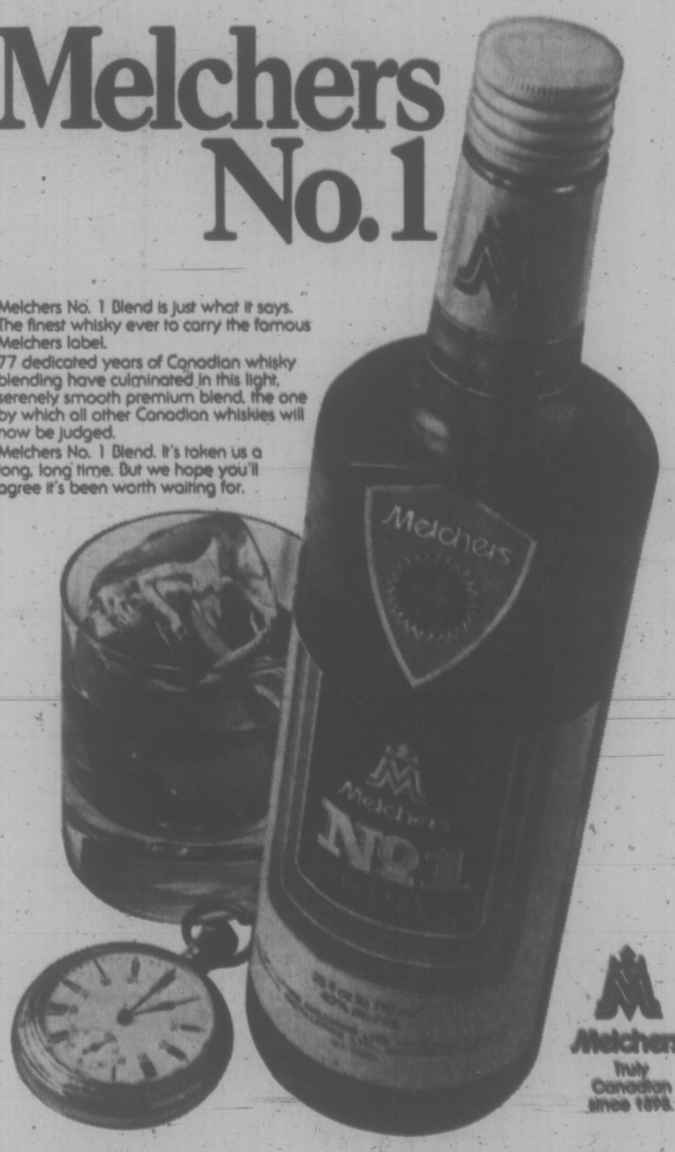

Melchers
Truly Canadian since 1916.

...it was a long time coming.

Kenitex
YOUR HOME
AND
NEVER PAINT AGAIN®

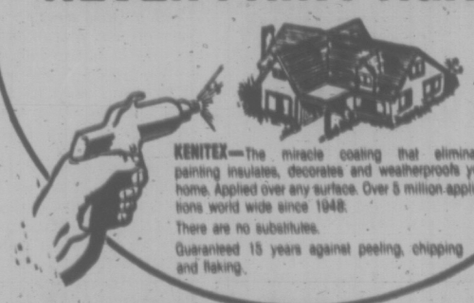

KENITEX—The miracle coating that eliminates painting insulates, decorates and weatherproofs your home. Applied over any surface. Over 5 million applications world wide since 1948.
There are no substitutes.
Guaranteed 15 years against peeling, chipping and flaking.

PRE-SEASON SALE
BOOK NOW FOR SPRING INSTALLATION AND SAVE 10% ON ALL INSTALLED MATERIALS
10% OFF

OTHER MAINTENANCE FREE INSTALLATIONS
- Sundeck/patio insulated enclosures, outdoor living with indoor comfort.
- Sundeck/patio covers with built-in skylights, filtered light to brighten your day.
- Sundeck/patio aluminum railings. Various designs. Eliminate the repainting cycle.
- Roll up awnings.
- 5" Continuous Gutters.
- Replacement Windows.
- Inside Storm Windows.
- Aluminum Soffits.

PHONE TODAY FOR FREE ESTIMATES
384-4148
GRANITE
Industries Ltd.
VICTORIA'S HOUSE OF ALUMINUM
AND Kenitex NEVER PAINT AGAIN
516 WILLIAM STREET, VICTORIA
UP-ISLAND INQUIRIES: NANAIMO—758-2336

SAFEWAY

Prices Effective:
Mon. to Sat.
March 1st to 6th
In Victoria and Sidney Safeway Regular Stores.
Sales in Retail Quantities Only

Freezer Stock-Up

Sausages
Fletcher's Beef and Pork Country Style ..... 6 lb. Ctn. $5.34
This works out to 89¢ pound

Spareribs
Supplied by Fletcher's. Frozen Small Side ... 6 lb. Ctn. $7.74
This works out to $1.29 pound

Stewing Beef
Boneless Safeway Quality, lb. .. 99¢

Fleischmann's
Margarine
100% Corn Oil ... 2 lb. Pkg. $1.69

Scotch Treat Frozen
Green Peas
Add color and flavour to Meals ..... 2 lb. Pkg. 85¢

Frozen Waffles
Kellogg's Eggo Regular or Bacon Flavour, 11-oz. Package ..... 59¢

Sun-Rype
Assorted Juices
*Apple Juice, Blue Label *Grapefruit or Orange, Unsweetened Orange, Sweet, 10-fl.-oz. tin ..... 4 for 79¢

Captain's Choice
Fish and Chips
Frozen, Cod, Just Heat in the Oven 20-oz. Package ..... 89¢

Alpha-Bits
Cereal Post's Brand 10-oz. Package ..... 79¢

Cloverleaf
Tuna Fish
Flaked White Albacore 6½-oz. tin ..... 69¢

B.C. Grown
Gem Potatoes
Canada No. 2 Grade
15 lb. Carton 99¢

SAFEWAY
CANADA SAFEWAY LIMITED

Victoria Times

MONDAY, MARCH 1, 1976

GORDON BELL
Managing Editor

STUART UNDERHILL
Publisher

GEORGE OAKE
Editor

A Shot in the Dark

Gun control legislation has become a motherhood issue, a political necessity in Canada where violent crime rates have rocketed in recent years. The logic in proposed legislation appears to be that if owning firearms can be made difficult or turned into a bureaucratic hassle most Canadians will disarm themselves.

Most Canadians. But what about the criminal element at whom this legislation is specifically aimed? They will still buy arms in the United States or on the black market if it suits their purposes. Perhaps the worst feature of this bill is its bullying and threatening manner towards law-abiding citizens.

To make gun dealers or owners liable to jail terms or civil lawsuits if carelessly stored weapons are stolen and used illegally makes very little sense. If someone steals a butcher knife from your kitchen and uses it to slice up the girl next door should you be a party to the crime?

Other aspects of the bill would require licensing of all rifles and shotguns. Even to buy ammunition a permit would be needed. In themselves, these regulations are not unfair when more firearms are being used in crimes each year. But the federal government has no idea how many long guns are out there. Current estimates put the number at somewhere between 10 and 12 million rifles and shotguns. If Ottawa thinks an amnesty provision will result in all these guns being turned in, the government is terribly naive.

Hand guns are less of a problem as Canada boasts some of the toughest laws in the world in this regard. Owning a handgun requires special national permits and a thorough check on prospective owners by the RCMP.

Despite some objections, it is difficult to quarrel with stringent gun controls when most Canadians live in crowded urban environments soaked in tension and stress. Empowering police to seize firearms without warrants if they suspect a person might misuse them is sensible, considering that unpremeditated murders account for the vast majority of Canadian homicides.

A minimum jail term of one year to be added to the sentence of anyone using firearms in the commission of a crime is also just. Special permits, including guarantors, for anyone under 18 wishing to use a gun is long overdue in law. Even requiring adult applicants to have two guarantors as to their fitness to own firearms is a step in the right direction.

Yet if this bill has some pertinence to Canadian society it is very much like using a machine gun where a shotgun would suffice. Firearm killings have jumped from 178 in 1970 to 272 in 1974. But in 1973 there were 123 gun deaths caused by accident.

Some of those firearm deaths between 1970 and 1974 were suicides. It is arguable whether tough gun legislation would have any effect on accidents or suicides. Statistics can be misleading. More than 6,000 Canadians died in automobile accidents in 1974 but no politicians are proposing that drivers should have two guarantors before they operate their machines. Yet 272 firearm deaths, a minority of them premeditated homicides, seems to have created a mania among Trudeau cabinet ministers.

Oh if we only had such sweeping legislative proposals to protect the economy against foreign incursion. Instead, draconian laws are reserved for the simple, easily understood things such as gun control. Many of the provisions contained in the legislation are good and would update Canadian gun laws.

But the ostensible purpose of this law is to make it more difficult for criminals to acquire firearms. It does so only marginally. And at what cost to the taxpayer? Are we to create another bureaucracy to process weapon owners or will this become another burden on overworked police forces? Like a badly aimed shot, this legislation ricochets all over the landscape, wounding or killing everything but its intended victim.

". . . now, isn't bird-watching a lot more fun than those nasty hockey games? . . ."

Public Service Bargaining

An explanation of what Premier Bill Bennett has in mind with his proposal for a new structure for public service pay bargaining will have to wait for introduction of the legislation later this month.

The province will do its part by creating what Bennett called a "better framework for negotiating fair and equitable compensation for employees in the public sector.

"The province must create a better way to arrive at pay levels, pay levels that are at the same time fair to our public employees but that also reflect economic realities within our over-all provincial economy."

What is meant by the words "better" and "fair" must await the actual negotiations (by now, several months delayed, by the change in government and the anti-inflation guidelines) but it seems clear Bennett is implying that the existing system — at least as far as provincial government employees are concerned — is a failure. That is most certainly not the case.

The system has been operating since 1973 when the former government revamped the public service commission and made it the government's bargaining agent.

By and large the system worked, although negotiations stretched out over a period of more than a year — understandable, perhaps, as it was a new process for both sides. For its part, the BCGEU bargained hard, but it has also acted with considerable responsibility.

Last fall, BCGEU general secretary John Fryer said the union would co-operate with the federal controls and advised components which had already drawn up their bargaining demands to go back and review them. And Fryer said too that because of the cost of living clause and the big catch-up raises his members got last year, in 1976 "certainly the components will not be looking for the same type of increases as last year — the membership does not have the same expectations."

The openings from the other side are clear enough — it may only take an expression of good faith to open the lines of communication again.

PAUL WHITELAW

Wallace in Liberal Mass.

NORTHAMPTON, Mass. — George Wallace is the only candidate for the presidency of the United States who starts his campaign rallies with a prayer. And a pledge of allegiance to the American flag. And country music.

Corny? Perhaps.

But an overflow crowd was lined up for nearly a block in this small industrial city of western Massachusetts when the Alabama governor's political road show came to town this week.

"I am riding across the country like Paul Revere," he tells nearly 1,000 people in the packed ballroom of the local Hilton Hotel. But, unlike the legendary colonial patriot, his message isn't about invading British troops.

"I am saying that the people are coming to Washington."

The audience, an even mix of young and middle-aged people wearing styrofoam Wallace for President hats. Wallace buttons and American flag lapel pins, cheers.

Outside, the crowd waits in the chilly night air for the first rally to finish so Wallace can give a repeat performance of his well-practised show.

"For George Wallace to come to a hostile northern state and come away with a good vote in your primary (Tuesday) will give him St. Vitus Dance all across the country," he says, employing the third person of which would-be-presidents are so fond.

The governor has travelled a long political road to Massachusetts from the steps of the state capital in Montgomery, Alabama, where little more than a decade ago he vowed: "Segregation forever."

Long Road

Wallace has changed—ever so imperceptibly, to his critics—but probably not as much as the political mood of the nation after a decade of disillusionment about the American way of life.

The causes have been runaway government spending, unmanageable welfare programs, a crime explosion that has made the streets of every big U.S. city unsafe after dark, racial conflict that is more pronounced in the north than the southern states of the old confederacy and other staggering social changes.

These have been Wallace's perennial political themes. Only his audiences have changed markedly.

Nothing points up this evolution better than the governor's current political crusade in Massachusetts—the political home of the Kennedys, and the only state that gave arch-liberal George McGovern a plurality of votes against Richard Nixon in the 1972 presidential election.

Wallace, who won only seven per cent of the vote in the Massachusetts primary four years ago, is a far more potent political force this time around.

Because the apparent strength of his candidacy in this state has no precedent, there are few people who will hazard a guess about how much support he will attract in today's primary. But there seems little doubt he will fare better than he did in 1972. Indeed, there will be little surprise if he emerges as one of the top three or four contenders in the crowded race for the Democratic presidential nomination.

Capturing even 12 per cent or more of the vote in a state that is supposedly the most liberal in the nation would be a significant accomplishment, according to the governor's aides.

Wallace has two main competitors in the Massachusetts race. One of them is Senator Henry Jackson of Washington state, the foreign policy hardliner, and, like the governor, a staunch foe of busing to achieve racial integration of the public schools. That's an explosive issue in racially-troubled Boston this year.

He's also competing against Jimmy Carter, the former Georgia governor, who won an impressive victory this week in New Hampshire's primary, the first of 30 such contests this election year.

The other democratic presidential candidates, including Arizona congressman Morris Udall, the man who placed second in New Hampshire—are appealing to a more liberal constituency.

In effect, there will be three Massachusetts primaries—the contest between President Ford and Ronald Regan for the Republican presidential nomination, and separate races between moderate, conservative and liberal democrats.

In theory, at least, the purpose of the primary is to pick delegates to the presidential nominating conventions of the Democratic and Republican parties. But the outcome of the voting will determine only 3.9 per cent of the Democratic delegates and 2.7 per cent of the Republicans. Coming only a week after the election in neighboring New Hampshire, the significance of this state's early primary is psychological.

A good showing in Massachusetts, particularly for Democratic presidential aspirants in this overwhelmingly Democratic state, can boost the candidacy in the primary contests to follow. For losers, the opposite can prove true.

Wallace says his conservative brand of populism was not invented by himself.

"My positions were concocted by the people of this state and across the country."

A standard part of every Wallace performance is baiting the newsmen who cover him.

"The press criticizes me for saying what the people want to hear, for catering to the masses. What's so wrong with saying what the people want to hear?"

As they have at every stop on his arduous campaign for the presidency, the people cheer. The reporters, who've heard it all before, look self-conciously bored.

Like most of the other candidates this year, Democrats as well as Republicans, Wallace is campaigning against big government in Washington. But he employs the more colorful turn of phrase.

Grand Ole Opry

Big government hasn't solved the problems of inflation, unemployment and the economy. One of the greatest causes of inflation is the bureaucracy in Washington, he says.

"They walk around in their fancy suits with those brief cases, looking so important. If you open one you wouldn't find anything more important than a peanut butter sandwich."

Surprisingly, the governor barely mentions his stand on busing and school integration. He does not have to be specific—people know where he stands.

For 45 minutes, Wallace recites his well-known litany about law and order, against what he perceives as the one-sided benefits of detente for the Soviet Union, and the need for a welfare crackdown.

And, of course, there are the jokes.

But he cautions his audience "to never let a politician tell you he's reminded of a story. We come prepared to tell them."

Judging from the response of the audience, that's one of the best lines of the night.

The speech over, he's sworn in as an honorary deputy sheriff for Hampshire County.

Then the country musicians, imported from the Grand Ole Opry in Nashville, play the governor's favorite song—The Eagle Double March—as he's carried in his wheelchair from the state by secret service agents.

BRUCE HUTCHISON

Partisan Struggle Begins

As things are going now Joe Clark could probably win the next Canadian election without much trouble because the government would win it for him. But in politics things change fast. Who imagined, for example, that Pierre Trudeau, morally defeated in 1972, was about to turn an electoral minority into a majority less than two years later? Clark would make a fatal mistake if he underestimated the recuperative powers of the prime minister, that cool cat with nine lives.

On the other hand, Trudeau would make an even worse mistake if he underestimated his opponent on whose youth and unproved quality the Conservative party has decided to gamble its future and go for broke.

No one should understand Clark's threat better than Trudeau because he is the product of a similar gamble. In 1968 his party risked everything on him and he won his first election as no other Liberal could have won it. The same was true of Mackenzie King in 1919.

Taking a Chance

History sometimes repeats itself but leadership is always a gamble. No one knows how a leader will perform until he has undergone his baptism of fire in government or opposition. A year or two from now the nation which hardly knew Clark's name a month ago will take his measure and meanwhile the government will try to destroy him.

The contest should be worth watching if you enjoy blood sports, but even those who don't had better watch because none of us can escape the result of the Conservative gamble. Though only 2,581 convention delegates chose Clark, and then by a margin of 65 votes, we are all gambling our future on him, or Trudeau.

For the government the immediate question is how to deal with the new Conservative leader. At first, no doubt, he will be treated with elaborate courtesy, the cat playing with the mouse before the kill. This is a dangerous game. Arthur Meighen played it against the young King and saw the mouse transformed into a lion or at least a long-lived chameleon just as Wilfrid Laurier had misjudged Robert Borden and John Diefenbaker recognized no serious challenge from Lester Pearson.

The government hopes, of course, that Clark will stumble on some decisive issue and blow his own future with the help of a party long addicted to family feud and collective suicide. But Trudeau would be foolish to count on that undeserved luck or to suppose that the public is much interested in the fine debating points of parliament. Unless the opposition leader kindly discredits himself the government will survive only on its merits, as the public judges them. Above all, it needs a positive strategy when the nation increasingly distrusts it.

Already Trudeau has launched such a strategy. That is the meaning of the vague doctrine called the New Society, its contents yet unknown even, perhaps, to the author. The knee-jerk reaction of some Conservative politicians, businessmen and labor unions is to say that Trudeau intends to revolutionize the nation by a sinister authoritarian plot but this, I venture to think, flatters a pragmatist and ad hoc experimenter who has no design at all, only a general sense of direction, a misty hunch.

In any case, the practical question and preliminary test facing Clark is how he responds to the Liberal strategy whatever it may be. As he seems to realize, a purely negative response is not good enough. Like the government he must have some positive ideas since the convention delegates had none visible to the naked eye. A public which distrusts the government has yet to trust him. Clark's job is to build that trust on a foundation of policy more durable than a fleeting television image.

At the moment he has the wondrous luck of an issue freely supplied by a government attempting to control inflation without controlling its own finances. He will legitimately exploit the issue for all it is worth and find in it a target as easy to hit as a barn door in his jolly cowtown of High River.

But soon he will be forced to go beyond a scattergun attack on the government's profligacy. And beyond the financial and economic problem he seems to know, as did his mentor, Robert Stanfield, that the supreme problem of any Canadian leader is to reconcile the nation's two cultural communities.

Anyone listening to Clark's convention and post-convention speeches can see that his highest priority is to organize a solid, grass-roots Conservative party in Quebec where none has existed for half a century or more.

The last Conservative prime minister who truly understood French-Canada was John A. Macdonald. Certainly his successors in modern times — Borden, Meighen, Bennett and Diefenbaker — did not. Without that understanding Clark might come to office with a majority from outside Quebec but he could not govern successfully or long, as history has so often demonstrated.

National Unity

Apparently he grasps the final imperative of Canadian politics but his task will be difficult when many of his followers, especially in the west, lack his sense of reality. The Alberta foothills are a long distance from the St. Lawrence valley in geography, thought and lifestyle. Clark has to bridge a wide gulf not only of politics but of attitude.

By odd coincidence the English-speaking opposition leader and the French-Canadian prime minister (though they are bilingual) face the same basic problem in reverse. Each must win the trust of the people in a culture different from his own. For both men a struggle of partisan strategy, personal ambition and, far more important, of national unity, has begun.

letters

Capital Punishment

Our government has introduced legislation which would abolish capital punishment. Such a move is rational, because it cannot be proved that capital punishment in any way serves as a deterrent. It is humane legislation, because the ethical thrust of enlightened penologists points more toward rehabilitation programs today and further away from the vengeful punishments of yesteryear (which also failed as deterrents).

The careful student of religion cannot help but note that a central focus of all the world's faiths is that humans are capable of changing positively, growing ethically, improving morally, redeeming not only their times, but themselves as well. This potential for change, reform, exists only in a living person, of course.

True, some will not change. For them, long imprisonment with no hope of parole is just.

A letter to the editor of a local paper in support of an editorial opposing capital punishment about a year ago had the writer concluding that he would not sign his name because he was a minister of religion. One wonders what this minister of religion feared more than his conscience and his vows. No wonder the church has become such an ineffectual instrument for bringing into being the community of love and justice, if its ministers lack the courage of their conviction and value their personal security more than a truth with which they dare not be identified.

I applaud the government's decision to bring in a bill which would abolish capital punishment: the taking of a human life by decree of the state. I believe the abolition of capital punishment is in keeping with the highest ethic I know and is totally in keeping with the ideals and aspirations of my ministry.

I urge my fellow clergy to declare themselves unequivocally to their congregations and their members of parliament. I urge all Canadians to support this legislation and have no hesitation in signing myself: — Rev. Richard J. Norsworthy, Minister, Unitarian Church of Victoria.

Overnight Pauper

Even to the layman it must be very apparent that the politically-oriented financial statement of the British Columbia Government is of a nebulous nature. The figures presented to the accounting firm doing the review were only estimates and projections. As they stated: "We did not perform an audit of the financial information. In some cases we re-arranged or summarized the material and used different terminology."

The gloom that the premier has predicted has already been refuted by many business and union leaders of our community.

How can rich and prosperous British Columbia become a pauper over-night? — Otto Nordling, Vancouver.

The Iron Man

Could it be that Mr. Vander Zalm has a secret liaison with the iron industry? If he isn't busy getting shovels for everyone on welfare he is busy putting the axe to day care centres, deserted mothers and children, welfare, transition houses, etc. etc. etc. ad infinitum—Gwen Allin, 1160 Greenwood Aveune.

Silly Translation

Talking about the simultaneous translation that is given on television when, on occasion, a personality switches from English to French to speak to us who understand that language—you have no idea how aggravating, insulting, maddening it is to have some neutral voice barge in with his translation preventing us from hearing what the speaker, like the delegates at the recent Conservative convention, is really saying.

Preventing us from appreciating how well, or badly, he or she speaks French.

Let no one tell us that the delegate would say anything important in French that he hasn't already said in English, that would be silly. When a person does us the courtesy of speaking French I don't think she or he would appreciate some impersonal translator rudely barging in and drowing his or her voice with his droning translation.

If a translation must be made, let it be with printed sub-titles. If the invention for same has not yet been made . . . well here it is, I give anyone able to do it, the idea.

I wish others who agree with me would write the editor and the CBC. Thank you very much, Merci beaucoup. — P.J. Vaucher, 2715 Seaview Road.

VICTORIA TIMES, established 1884 is published every afternoon except Sunday by the Times Publishers, Limited, 2621 Douglas Street, Victoria, B.C. Second class mail registration No. 0625. All undelivered copies and notices of change of address to be sent to the above address. The Canadian Press is exclusively entitled to reprint the local news published herein.

letters

For the Birds

Under the title Bigger Isn't Better your issue of Feb. 18 on page 3 reports the findings of a "creative consultant" concerning certain tests conducted by "the energy department."

It appears that as part of a budget of only $20,000 (public funds?) three 1976 cars of varying weights set out on a journey of 120 miles to Montreal. Each carried only four gallons of gasoline and, believe it or not, this test established that the lighter car covered more miles per gallon than both the medium and heavy cars.

This is indeed an astounding statistic.

With budgets of comparable respect for sensible research and economy the door must be wide open for a myriad of other fact-proving tests. Perhaps the environment department could determine whether or not cigar smokers make more ash than cigarette smokers.

Perhaps the defence department could establish that a glider uses less fuel than a bomber, or a tank more than a bicycle.

Perhaps the agriculture department could assure us, after the most careful and prolonged observation, that hens do tend to lay more eggs than cockerels, or would that also be yet another matter for the birds? — John W. Roffey, 425 Quebec Street.

A Regal Auto

It was most interesting to see the excellent photo of the 1913 White touring car, owned by Mrs. R. B. Brotherston of Langford on page 19 of your issue of Feb. 2.

However, having been connected with the automobile business in all its various and intriguing facets over a matter of 50 years (and having suffered in silence) I find it imperative to come to this good lady's rescue, and possibly correct a long-standing misconception of ancient automobile classifications as held by the media in general.

Your ancient car buffs are a dedicated tribe, endeavoring to locate, restore, and maintain the cars of the past and after spending countless hours of hard labor washing, cleaning, de-rusting and searching for material long since obsolete he finally blossoms forth with an example of yesteryear which is a joy to the young and ancient alike.

And it is immediately dubbed a jalopy.

Just why or when did the media latch onto the obnoxious designation, generally applied to everything out of Detroit, prior to about 1950?

May I quote Britannica? ja-lop-y Noun. A decrepit automobile or aeroplane (origin obscure).

In view of the above it is obvious that the application of the word is the ultimate insult to the owner of any well-restored vintage car.

Mrs. Brotherston's regal White touring car, being built prior to 1917, would be in the top antique category. — J. Eric Sowerby, Sidney.

Exuberant Pink

As a Canadian who has regarded the previous Conservative party of Canada as a lingering ulcer to Canada's general health — because of its basic staid dog-eat-dog philosophy, where big business triumphs over general human fulfillment, or more commonly, where the unjust society triumphs over the bewildered just society — I am now pleased and hopeful about Canada's future, knowing that within the new Conservative party there are supporters who do realize and want business, government and people to bring about those necessary social practices which will permit dignity to all people, and in doing so, will also look after our land.

Perhaps the wisdom and foresight of the newly-elected Joe Clark will guide his followers into that exuberant pink phase which will make government and big business more responsive to human and environmental needs.—Joe Gregge, Erickson, B.C.

Strathcona

I am writing to draw attention to your readers that Strathcona Park, our oldest park, is in trouble again. Mining in parks is bad policy but mining in alpine areas is totally out of the question. It takes many years for the smallest tree or shrub to grow. The damage that would occur from a mine at that altitude would be tremendous.

This park has been flooded, logged, mined and traded off. It needs to be left in peace for those who enjoy its tranquil beauty. — David Bush, 4027 Trafalgar Crescent.

Reds Won

The Conservatives are no more. The reds are in. Although he claimed in his Friday speech to be a true PC longer than any other living leader, the gentlemanly Robert Stanfield found the venom to condemn Conservative (by definition right-wing) MPs and expell them from the PC ball game into deserved oblivion for the sake of winning election in socialist Canada — thus polarizing the delegates in favor of the left and Joe Clark.

Although the figures 1,187 vs. 1,122 indicate there are substantially the same number of right-wing as left-wing Canadians, such a fact has never been a consideration where leftists are in power (not even if 90 per cent were dissenters), for the left always seeks to obliterate the right.

Stanfield condemned those who would rather fight than win. This is surely the height of cynicism. Of course we should fight for principle rather than seek to win at any cost! He is saying that the end justifies the means — something no one has had the gall to support since Machiavelli. — N. Horne, Edmonton.

Thank You

May I add my congratulations to those of a number of correspondents for your Stranger in the House editorial. Peaceful demonstrations such as the ICBC rally should not be subjected to intimidation (whether or not such was the intent). The decision to have a police photographer within the legislature was, at best, ill-advised. Also the failure of the minister to delegate some member of his department to accept petitions from thousands of "concerned citizens" would appear discourteous in the extreme.

I would like, too, to thank you for your excellent editorial What a Little Sacrifice Can Do, which appeared on Feb. 13.—Val McWilliams, 849 McCaskill Street.

What to Do

Congratulations to the Socreds for unsaddling the expensive NDP acquisition of the ship the Prince George. Whether in Britain, Sweden, Australia, New Zealand or Saskatchewan, the record of socialist ventures into business have proven costly to the taxpayer. The basic failure of any socialist venture wherever it takes place is that when a man works for government, there is no "boss" to look over his shoulder. Needless to say, when government tries to run an industry, government plays with the taxpayers' money, not its own. Should government be faced with losses, it does not declare bankruptcy like any other businessman, it simply has the taxpayer foot the bill!

One answer to Bill Bennett's quandary with ICBC and other failing crown corporations might be for government to sell one or all of them to the NDP. That way, all B.C. socialists would have the opportunity to invest in themselves. If the NDP has faith in the insurance system as established by way of ICBC then let's sell it to them and see how long they are able to operate. In the case of the ship they could go for a free ride.—Walter Pruden, 4570 Ontario, Vancouver, B.C.

Recycling

You are to be heartily commended for your excellent editorial in your issue dated Feb. 19, Clean Water from Coal?

Far too often, taxpayers are cajoled into spending vast sums for the provision of sewers and sewage treatment plants, when the name of the game is "recycling," the natural law for the disposal of discarded organic material.

For far too long Cy Jones of White Rock has been battling vested interests in their negative approach to sewage disposal.

Vic Josephson of Metchosin has proved the feasibility of composting domestic and industrial wastes by the natural method of bacterial exposure and activated carbon.

Moreover, this method provides an excellent organic fertilizer for agriculturalists and home gardeners who will thus be enabled to save the expense of chemical fertilizers and poison sprays with the added bonus of healthy bountiful crops.

If there are evident cost savings under this system, then the provincial government should waste no time in implementation, with the view to tax savings, always a prime consideration for the taxpayers, who, after all, have first claim over the claims of vested interests. — R. B. Morison, 101 High Street.

Winnipeg School

Victoria-Albert, one of the oldest elementary schools in Winnipeg, will be celebrating its 100th birthday in 1977. As one of our centennial projects we are attempting to compile a rather intensive history of the institution.

No doubt there are many former students, teachers and other individuals who possess invaluable information about the school and the area. We would be pleased if you would help us reach some of these people through your newspaper.

Anyone with information in the form of pictures, anecdotes and other memorabilia about Victoria, Albert or Central Schools could get in contact with the librarian, Victoria-Albert School, 110 Ellen Street, Winnipeg, R3A 1A1.—James Berryere, Librarian, Victoria-Albert School, Winnipeg.

Overspending

During the past three years the class distinction was slowly being abolished.

That the previous government overspent its budget is no secret. However, one must realize that this overspending was for the benefit of the people. No outsider got rich but only the people of certain segments benefitted. For example the $103 million overrun on human resources was mostly for the elderly and unfortunate. With the $175 million loss on ICBC, the motorists of B.C. got the benefit. The continuing losses on the ferry system — the people of Vancouver Island benefit from this. On these and other overspending the ordinary, the poor and elderly people of B.C. benefitted, not some rich developer or some Yankee businessmen. This got the rich uptight and the fear campaign started. You know the results.

The motorists are the first to be wiped out. Now only the well-to-do can afford to take that Sunday drive.

The ferries probably will be next on the slaughtering block.

Transit must also pay for its own.

Hydro rates are up already to pay for the $850 million deficit on the Columbia River Treaty.

Who, or what will be next?—J. Huizinga, Sidney.

BEAVERBROOK
. . . out of red

A Little Optimism Please

By WILLIAM DAVIS

(Davis is editor of Punch. This article was excerpted by Atlas World Press Review from the U.K. Press Gazette of London.)

"Journalism," Chesterton once said, "largely consists of saying Lord Jones is dead to people who never even knew he was alive." It's true enough. Given a choice of two calamities, news editors choose both. Bad news makes the front page, good news page 3 — if it appears at all.

We ask readers to worry about places they have never heard of and whose names they can't pronounce, and by the time they've got the hang of it we have rushed on to the next crisis. There is a lot in the argument, I think, that it's not that the world has got worse but that the news coverage has got better.

I am not saying that everything is wonderful, or that journalists should ignore bad news. The past decade has produced more than its share of tragedy. But I do make a plea for a better balance, a better sense of proportion. The good things in life may not be as interesting as the bad. Strikes are news but harmonious labor relations over long periods are not.

An air crash is news but the fact hat airliners fly many millions of passenger miles each day without a hitch is of no interst.

Perhaps that's inevitable — but I do feel that we in journalism ought to give some thought to the contribution we are making to that 20th-century disease, stress, and to what we are doing to ourselves in the process.

Lord Beaverbrook, for whom I worked as a city editor for six years, once told me how he got the Daily Express out of the red. It was losing heavily, he said, until one day a bright young advertising man came to him and said people weren't reading the paper, because they were fed up with depressing news. And advertisers felt gloom was bad for business.

Beaverbrook saw the point, congratulated the young man, and issued an edict: The Express was to become optimistic. "A happy reader," he declared, "is a spending reader." The paper, as we all know, carried that philosophy to ludicrous extremes. It is nevertheless a fact that the paper's cheerfulness contributed substantially to its success under Beaverbrook's leadership. And it's no accident that over the past few years the most exuberant paper in Fleet Street, The Sun, has picked up more new readers than anyone else.

During the past few weeks Punch has given a number of parties for news agents and booksellers, and nearly everyone I have talked to made the same point: People are giving up reading newspapers because they simply can't take it any more. They know things are bad. Television, radio, and politicians keep telling them so every day. It's hard enough to keep sane with all that going on, who needs to buy a newspaper which merely adds to the gloom?

It clearly would be wrong, and irresponsible, to respond by banning all bad news. But if Fleet Street is to have a future it is equally important to recognize the threat.

Looking back over the past ten years, I am not so much struck by the things that have happened as by those that haven't happened. Wasn't the bomb supposed to get us all by 1975? Peering forward into 1966, the Observer told its readers 10 years ago that "it's difficult to repress a feeling of helplessness." Then as now Britain was on "the brink of financial disaster."

I feel sorry for people who are always blowing out the light to see how dark it is; they miss so much. But I also believe that this obsession with gloom is harmful, both for the people we write for and for the profession to which we belong.

Battle of the Book Fees

By WILLIAM FRENCH
The Globe and Mail

Should authors be paid a royalty every time one of their books is borrowed from a public library?

The simple answer is that of course they should, as long as the borrower doesn't have to pay. Why should the author collect only one royalty, on the original sale to the library, when his book is then made freely available to a great number of readers?

But the issue is not as simple as that. It's so controversial in Britain, for example, that it's been hotly debated for 25 years, with no settlement yet in sight. In Canada, the debate has been gathering momentum since the Writer's Union was formed three years ago and adopted public lending right as one of its top priorities. The main opposition comes from certain librarians.

Canadian authors may move a step closer to their goal. The Canadian Library Association has invited representatives of various groups involved to a meeting of the CLA Council in Ottawa, to help the council arrive at what it calls "a thoughtful and informed consensus on the subject." Approval of the CLA would expedite matters considerably.

★ ★ ★

Most of those who'll try their powers of persuasion on the CLA Council are in favor of the principle of public lending right. They disagree on some minor matters of implementation, but nothing too serious. They're pretty well agreed that the money for author payments should come from the federal government and be administered by the Canada Council. If the money were provided by provincial governments, the reasoning goes, those governments might be tempted to cut public library grants to compensate for the increased expense. And there seems to be general agreement that royalties should be paid not on the number of times a book is borrowed, but on the number of copies and titles of a given Canadian author's work that the library owns.

This system would make it much simpler to keep track of the money owed an author. Royalties based on actual borrowings would require either a lot of clerical work or a computerized system, which most libraries don't have. A test demonstration at the Cedarbrae Branch of the Scarborough Public Libraries showed it would cost $70.77 annually to check registered authors against the number of their books held by the library, while to keep a complete circulation check of their books would cost $22,589 a year. The simpler system is used in New Zealand, one of eight countries which have adopted public lending right. (The others are Denmark, Sweden, Finland, Iceland, Norway, West Germany and Australia.)

★ ★ ★

Among the briefs to be presented to the CLA is one from the Book and Periodical Development Council, the umbrella group of the book trade. The council has a task force working on details of public lending right, but in the meantime has strongly endorsed the principle. One of the CLA's own committees, the Canadian Book Development Committee, supports the BPDC brief. The Ontario Library Association voted in favor of public lending right at its 1974 convention.

Marian Engel, who has become the Writer's Union's leading authority on PLR, will present a brief supporting it as an economic necessity. She notes in her brief that a 1973 study revealed the average annual income of major Canadian writers was $9,000. "For every Pierre Berton, for every Arthur Hailey," she notes, "there are 10 or 15 poets and writers living off 4 per cent wartime royalties, $15 anthology fees, minimal lecture fees and occasional journalism."

One argument against the scheme is that the popular authors who already make a good living from writing would benefit most from public lending right; the lesser known ones, who need support but aren't widely represented in libraries, wouldn't get much benefit. But as Mrs. Engel points out, the graduated income tax would help take care of that inequity.

One of the leading opponents of public lending right is Samuel Rothstein, of the Library School at the University of British Columbia. In a brief to be presented to the CLA meeting, he warns librarians that accepting PLR would do libraries more harm than rejecting it, because they would be admitting that they have been an impediment to authors rather than an aid. Rothstein doesn't accept the premise that most books would sell more copies in book stores if they were unavailable in libraries. He admits that a few of the most popular might, such as Pierre Berton's National Dream, but the most would sell far worse without the library market, or perhaps not even be published at all.

"When we librarians concede that libraries are indeed 'ripping off authors,' we weaken and jeopardize libraries' claim to warrant support by the whole community," he adds. "I am not just crying wolf when I say that concurring in a public lending right will make it very difficult for librarians to resist the arguments that their institutions, like art museums and municipal swimming pools, should be largely paid for by only those who actually use them."

★ ★ ★

Another opponent, R. C. Jones, director of the North Central Regional Library System, based in Sudbury, explains his stand in a letter to the CLA. It's simply that a royalty on library holdings or borrowings would be a subsidy by the taxpayer, who is already subsidizing the purchase of books by public institutions.

"The issue of public lending right seems to me to be a complete red herring," he says. "It is not possible for the majority (of writers) to make a living from creative writing, it never has been in any country and it never will be in any country."

Well, the battle lines are clearly drawn. It seems to me that advocates of the proposal make much more sense than those who oppose it, and that as a matter of logic and justice it will ultimately win the day. But has anyone thought to ask the federal government what its views are, and whether it would be interested in financing the scheme?

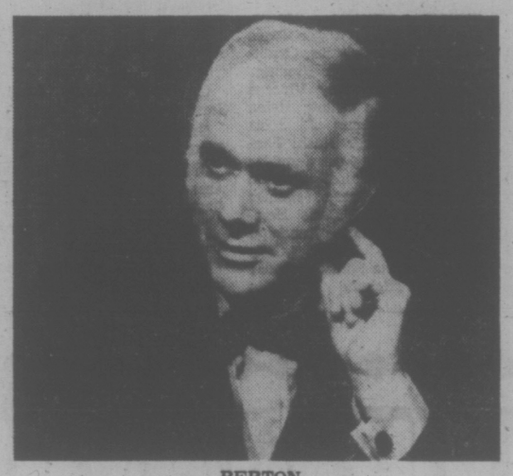

BERTON
. . . what about others?

Drive it into the rough.

Model illustrated, 99 EMS.

If there was ever a car that can cope with any driving situation, however demanding, it's SAAB. Not surprising when you consider SAAB was designed by an aircraft company with none of the built-in biases that come from building only cars.

To begin with, SAAB has front wheel drive. So its centre of gravity is closer to the front wheels than the rear ones. This makes for greater traction and stability in a cross-wind.

Clearance underneath is increased by eliminating the drive shaft. Even the muffler is tucked up in a tunnel.

For no-nonsense stopping, SAAB has over-sized, power-assisted disc brakes—on all four wheels. And SAAB was a pioneer in developing the dual braking system that activates front and rear wheels on opposite sides. So you always have at least 50% of your braking capability. And there's no chance of front or rear wheels locking.

As strictly a matter of convenience SAAB's rear seat folds down to expand the luggage compartment. (We'll go to almost any length, so you can even carry skis.)

Inside, SAAB has an abundance of energy absorbing material. While most cars simply put a roof over your head, SAAB lines it with compressed fibreglass for greater safety and insulation.

Outside, SAAB has bumpers that reform after they've been bumped.

And all around you in a SAAB there's a protective cage of sturdy Swedish steel. In the windshield pillars. In the sill beams. And in the side beams.

So no matter how rough the going gets, SAAB can handle it.

Which is why SAAB, the extraordinary car from Sweden, is the perfect car for Canada.

CLIP FOR COLOUR BROCHURE
For a full-colour brochure on the SAAB 99GL 99 EMS and WagonBack models, clip this coupon and mail to:
Scancar Limited
860 Progress Avenue
Scarborough, Ontario M1H 2X5
Name _____
Address _____
VCT-1

From Sweden, the perfect car for Canada.

SAAB

European delivery available.

Drive SAAB soon at your SAAB Dealer

Parkdale Motors Ltd.
2151 Blanshard Street, Victoria, Phone: (604) 386-2277
dealer licence number D-26177

Music Examination Results From Toronto Conservatory

Results of practical examinations conducted by the Royal Conservatory of Music, Toronto, were announced today.

Successful candidates are in order of merit are:

ARCT Piano Performer; first class honors, Judy Au; honors, Jean MacRae; conditioned in ear test, Glynis McGarva.

ARCT Teacher; honors, Kelly C. Charlton.

Grade X Piano; first class honors, Anthony R. Hon Sam; Donald E. Tarnawski, David Welch (equal); Richard S. Whitehouse; honors, Barbara [illegible]t, Mary R. Howard (equal); Dagmar C. Kiljan, Cynthia A. Thomson (equal); Jody Lee Williams, Sarah J. Horning (equal); Sylvia A. Cox, Jermaine H. Furness (equal); Loraine F. Shephard.

Grade IX Piano; first class honors, Anna Bec San Lowe; Gloria Man-Wai Wong; Rita Barbara Attrot; honors, Anna Morris; Patrick Roscoe; Edina Gaunt; Linda Lilleberg; Pass, Gloria F. Stoner.

Grade VIII Piano; first class honors Geoffrey B. Jay, Susan Joan Plumpton (equal); Deborah J. Ruskin, Mary-Lyn Williams (equal); honors, Kenneth Dosso, Heidi Waelti (equal); Miriam J. Moorhouse, Annette U. Pearse, Michael Thate, Gail Thompson (equal); pass, Bronwen Lewis, Julie A. St. Cyr (equal).

Grade VII Piano; first class honors; Alan C. Horgan; Demaris Silverwood; honors, Linda Delrosario, Alain Hargreaves, Tracey M. Johnson (equal); Jennifer R. Plumpton; Edna Kalfon.

Grade VI Piano; first class honors, Theresa Bik Yee Lowe; Melinda M. Cownden; Laura Scott Wood; Pamela Williams; honors, Bethany A. Codd; Timothy Mayer; Christopher Webster; Jo-Anne M. Beeren, Catherine James (equal); Andrew B. Muir; Janice R. Brousson; pass, Shirley Lee; Deirdre A. Howard; Alison Peake, Alanah Sapro (equal).

Grade V Piano; first class honors, Sally Broadbent; honors, Cindy Smith, Nellie D. Stadt (equal); Sandra Rodger; Gregory Wilson; Stephanie Crosbie, Lorena A. Henry, Allan Whysker, Shelly L. Wood (equal); Nancy Craig, Alexandra L. Wong, Madeleine C. Wong (equal); Cindy Holmquist, Guy MacPherson, Robert K. Guenther (equal); pass Heather Watson.

Grade IV Piano; first class honors, Daphne Kalfon; Lloyd B. Oppel; Grace Lee; Leslie G. Anderson; Bonnie E. Gray; honors Andrew Bekes, Leah Graham (equal); Dennis Lee; Joanna Broadbent, Warren Chow, Karen Jean Taylor (equal); Rena L. Crow; Christina K. Chaisson, Lana Chin (equal); pass, Patricia A. McDuff, John Mullin (equal); Jonathan Kirby.

Grade III Piano; first class honors; Kelly Holmquist; Andrea Whysker; Shelley Yarmie; Jackie Rogers, Marie D. Wallace (equal); honors, Nancy Lee Cox, Roger Jones (equal); Jane Boissier, Cynthia L. Cox, Robbyn Finding, Jody Thomson, Roy Vincent (equal); Diana Collett, Helen Y. Kim, Suzanne J. Scott (equal); Heather Nash, Sandra Thomson (equal); Louanne Metcalfe, Duncan Oost, Sandra Thera (equal); Leanna C. Box, Doris Heinbach (equal); Randolph Smith; Ron Kubek, Gary Pearson, Mike Sudds (equal); pass, Michelle McInnis; Louise Nicol, Gale Partington, Heba Chobrial (equal); Michelle Sapro; Kelly-An Moorhouse; Richard S. Lee.

Grade II Piano; first class honors, Sharon Ferne; Sherri Gill; Peter Szarka; Kelly Curtis; Judith C. Honicke, Wednesday A. Hudson, Nancy Kelly, Eugenie Ngai, Hilarie A. Shepherd, Terry Skiffington, Larry K. Tomlinson (equal); honors, Shelly Avram; Brent Weeks; Sara J. Ballantyne, Eric Lowe (equal); Michael Bryant, Judith Horwood, Nancy Kendall (equal); Craig W. Cornish, Cheryl Martin, Katherine L. Widdowson (equal); Alexandra Alexis, Pauline Reilly (equal); Frances M. Widdowson; pass Roderick M. Lee; Michael A. Cole; Jennifer Staub.

Grade I Piano; first class honors, Derek Lowe; Susie Szarka; Michael R. Food, Wendy Caine, Deborah M. Toogood (equal); Geraldine Cocco, Kathryn Coldren (equal); honors Magdy Ghobrial, Teresa D. Hunter, David Lewis, Spencer G. Lowe (equal); Adrienne Baxter; Catherine A. Weberg; Robert W. Cameron, Peter Puszka (equal); Catherine A. Pledger, Leona H. Wilson (equal); Randolph A. Stadt; David Alan Forbes.

Grade VIII Organ, first class honors, Daniel P. Pflager.

Grade X Violin; honors, Sorin S. Rhone;

Grade X Guitar; honors, Scott Swatez.

Grade IV Singing; honors, Alison Sinclair; Patricia F. Chan; Carmen V. Gozdan.

Grade II Singing; honors, Colleen Cunningham.

Grade I Singing; first class honors, Morag M. Martin.

$12,330 On Arms, Just $219 On Schools

WASHINGTON (WP) — Nations are spending an average of $12,330 to arm each soldier and only an average of $219 to educate each school-aged child, according to a report released Sunday.

The report — "World Military and Scoial Expenditures 1976" — said that 25 per cent of the world's scientific manpower is being drawn off from civilian research to develop bigger and more accurate weapons.

"One consequence of this extreme concentration of research resources is that technological innovation for social betterment lags far behind weapons technology," the report said.

A team headed by Ruth Sivard, former chief economist of the U.S. Arms Control and Disarmament Agency, studied how 132 nations are spending their money and came up with the estimate that military expenditures reached $270 billion in 1974 and are now approaching $300 billion worldwide.

Especially disturbing in the trends revealed in this latest survey, the report said, is the big surge in arms spending by under-developed nations of the world.

The study estimated that military spending in developing countries more than doubled between 1960 and 1974, from $15 million to $39 billion.

BAY OF PIGS REVENGE

Castro Killed JFK?

LAS VEGAS (UPI) — Cuban Premier Fidel Castro learned of a CIA plot to have him assassinated after the Bay of Pigs invasion and vowed revenge against the Kennedys which led to their murders, the Las Vegas Sun reported today in a copyrighted story.

Publisher Hank Greenspun said, "evidence in my possession, coupled with documents in the hands of Congressional Intelligence Agency oversight committees provides a clearly marked trail leading to logical conclusions as to why the Kennedy brothers were killed.

"That path leads straight to the door of a vengeful Castro," said the Greenspun story.

"... There is now credible evidence of Castro's purpose to respond to the attempts on his life by ordering the assassination of President Kennedy."

Castro met with officials from South and Latin American states shortly after the last attempt on his life in 1963 and told the assembly, "The Kennedys have sought to kill me; I shall mete out the same justice to them," said Greenspun.

(A U.S. senate intelligence report in November said Robert Maheu, a former FBI agent who worked for the CIA and headed Howard Hughes' Nevada operations until 1970, recruited John Roselli to hire Cubans to assassinate Castro.

(Roselli, an underworld figure with ties in Havana and Las Vegas, hired Cubans in Miami and asked the help of Sam Giancana, a Chicago-based gangster, and Santos Trafficante, Cosa Nostra chieftain in Cuba, according to the report. Giancana was killed last year before he could answer a subpoena to testify before the senate committee.)

"Castro agents captured a CIA assassin and tortured him into revealing to Castro personally, the entire plot to kill him," said Greenspun.

"What is most significant is that Castro's threat was to the Kennedys and not to the president alone. This becomes even more meaningful in light of the subsequent assassinations of both John and Robert Kennedy."

The late U.S. chief justice, Earl Warren, was advised "by a person of unquestioned integrity and patriotism" of the CIA plot to kill Castro and of the premier's vowed revenge against the Kennedys, wrote Green[illegible].

Warren then instructed U.S. secret service chief James Rowley to tell the American people the truth but instead he turned the case over the FBI, said the Sun.

The late FBI director, J. Edgar Hoover, covered up the FBI investigative error made in its report to the Warren Commission by informing then president Lyndon Johnson that Lee Harvey Oswald acted alone, Greenspun said.

SIX KILLED

BERGEN, Norway (UPI) — A 3,000-ton oil drilling platform being towed to port for repairs broke loose, ran aground and overturned in heavy seas today, killing six of the 51-man crew aboard.

A spokesman for the Bergen-based Od Fjell Drilling Company, owner of the platform, said at least 17 others aboard were injured in the accident.

CARBIDE-TIPPED
SAW BLADES
IN STOCK
LAST 20 TIMES LONGER!

6½"x8T	8.96	9"x40T	77.95
6½"x20T	17.96	9"x60T	87.36
7¼"x8T	8.96	10"x28T	29.96
7¼"x24T	19.95	10"x24T	59.84
8"x8T	9.96	10"x50T	86.87
8"x26T	20.96	10"x60T	98.28
8"x40T	73.19	10"x80T	110.88
8"x60T	88.48	12"x30T	68.32
9"x28T	29.96	12"x80T	118.72

ISLAND SAW CO.
817 CHATHAM ST. 385-5500
1 Block East of Cap. Iron
Between Douglas and Government

Sleep Scandinavian
daniadown quilts
✔ finest pure goose down
✔ finest ticking
✔ 20 years of experience.
VICTORIA GENERAL STORE
767 Fort 383-6133

SAAB
Here's one of the fourteen virtues that make the extraordinary car from Sweden the perfect car for Canada.
• Disc brakes all 'round. Self-adjusting, power-assisted and huge (380 sq. ins. friction area).
Parkdale MOTORS LTD. (by the Arena)
2151 BLANSHARD
386-2277
(Motor Dealer Licence D-26177)

FAIRWAY
272 GORGE ROAD WEST
WEEKDAYS 9-9
SUNDAYS 10-7
Prices Effective Sun., Mon., Tues., March 1, 2, 3
MARCH SUPER DISCOUNTS
We Reserve the Right to Limit Quantities

SMALL SIDE SPARE-RIBS Gov't Inspected 1.39 lb.
M.J.B. COFFEE 1-lb. TIN Limit 3 Tins 1.29
FRESH BOLOGNA By the Piece lb. 49¢
SWIFT'S PREMIUM LARD 49¢ lb.
BACON ENDS 5-lb. Box 3.99
EATWELL FLAKED TUNA 6-oz. Tin 39¢
FRESH BEEF LIVER Sliced lb. 59¢
SCHNEIDER BEEF MINI SIZZLERS 1-lb. pkg. 99¢
HEINZ, 32-oz. KETCHUP 1.09
FLORIDA PINK OR WHITE Grapefruit 10 FOR 89¢
FRESH BROCCOLI lb. 29¢
NABOB DELUXE, 125s TEA BAGS 1.89
McINTOSH, SPARTAN APPLES 4 lbs. 59¢
RISE 'N' SHINE, 4s ORANGE FLAVOUR CRYSTALS 69¢
SCHNEIDER BEEF MEAT PIE pkg. 99¢
HEINZ, 10-oz. TINS TOMATO SOUP 5/$1
CRISCO Pure Vegetable Shortening 3-LB. TIN 1.69
PEACHES ARDMONA 28-oz. LARGE TIN 49¢

Now there are two different kinds of menthol mildness.

Because there is more than one kind of smoker, now there is more than one kind of Cameo.
Cameo, Canada's best-selling menthol.
And new Cameo Extra Mild. With even milder tobacco than Cameo. And with just a touch of menthol.
Cameo.
And Cameo Extra Mild.

Two refreshing ways to quench your taste.

Warning: Health and Welfare Canada advises that danger to health increases with amount smoked — avoid inhaling.
Av. per cigarette: Cameo: 19 mg "tar", 1.3 mg nicotine. Cameo Extra Mild: 12 mg "tar", 0.8 mg nicotine.

Briefs Mount On E&N

COURTENAY — A federal inquiry into CP Rail's decision to close 44 miles of E and N Rail service between Courtenay and Parksville could take four days instead of just Tuesday as originally planned.

Briefs from the local MLAs, Dan Skelly, Karen Sanford, Comox - Strathcona regional board and Vancouver Island chambers of commerce will be presented and Comox - Alberni MP Hugh Anderson predicts CPR will be ordered to continue the service.

At a press conference Anderson said he is convinced the Canadian Transport Commission will order repair of two trestles that CPR says are unsafe and caused the closure last July.

CPR, says Anderson, has been "pursuing an abandonment policy for five years" by poor scheduling and disgraceful conditions existing at stations along the 139-mile route.

Significant increases in shipping costs and creation of possible unsafe temporary unloading facilities for chemicals and explosive materials have resulted, says Anderson.

Meanwhile, Cumberland Mayor William Moncreif said the Comox Strathcona regional board is in the throes of "refining" a brief for presentation at the hearing — at the Royal Canadian Legion hall in Courtenay at 10 a.m. and board chairman Ronald Ellis predicts the hearings could last four or five days because of the numerous briefs.

Sanford (NDP-Comox) and Skelly (NDP-Alberni) will present a joint brief calling for continuation of the service.

Break-In Acquital, Despite ...

A 34-year-old man has been acquitted in county court — but not before Judge Peter Millward said the man was "probably, very probably" guilty.

Frederick Albert McCurdy, no known address, was accused of attempting to break and enter Dalby's Pharmacy, 3828 Cadboro Bay, and breaking and entering Jubilee Pharmacy, 1775 Fort, on Aug. 3, 1975.

Millward said there was a "very strong chain of circumstantial evidence" but the crucial evidence was that of identification of McCurdy.

While he believed McCurdy was "probably, very probably" guilty of the attempted break-in and the break-in, "I have a very small doubt about identificatiin and I must give the benefit of the doubt to the accused."

Defence counsel Doug MacFarlane said the identification evidence was "shaky" and "unacceptable" and there was a reasonable doubt that McCurdy was at either drug store.

Prosecutor Nick Lang, who agreed the identification evidence was crucial, argued that McCurdy tried and failed to break in at Dalby's Pharmacy, then went to Jubilee Pharmacy where he successfully broke open the door in the early morning hours.

Before The Judge

A Chase River man was fined $20 in provincial court Saturday after pleading guilty to obtaining transportation by fraud.

Thomas Albert Jones, 58, had taken a taxi Friday night from the Bastion Inn to Hillside avenue, but only had $1 of the $4.90 fare.

Judge D. K. McAdam suggested, but did not order, that he pay the $3.90 compensation.

Jones told the judge he had been inebriated at the time.

★ ★ ★

A 52-year-old Vancouver man pleaded builty to impaired driving and was fined $275.

Lloyd Simpson was also put on six months' probation and ordered to take the impaired drivers' course.

He was picked up by police early Saturday after being involved in a one-car accident on wharf near the Johnson Street bridge.

Prosecutor Barry Mah-ming said $700 damage was done to the car.

YESTERDAY WE WERE NORTHERN ELECTRIC.

nt northern telecom

TODAY WE'RE NORTHERN TELECOM. IS THIS GOOD FOR CANADA?

YES. WHY?

Because with our new name, we can do business around the world under one corporate name. But let's go back to the beginning. We started out making telephones. Now, less than 100 years later, we're a successful Canadian company designing and marketing a broad range of telecommunications products worldwide. In addition to 24 factories across Canada, we have plants or offices in the U.S., France, England, Ireland, Turkey, Hong Kong and Malaysia. All this is fine except that our old name raised some problems. For example, in the world's largest, single telecommunications market — the United States — there is a manufacturer of electrical appliances with the same name. There's also a competitive telecommunications manufacturer that uses the name North Electric. To resolve such confusions, and because we're in the business of international telecommunications, we've decided that Northern Telecom is more descriptive of our products and the industry we serve. It is also a name we can use, and obtain recognition for, anywhere in the world. Over the next few months we'll be telling you the story of Northern Telecom. It's the story of Canadians competing and succeeding in world markets.

WHAT DOES THIS MEAN FOR CANADA?

At Northern Telecom we're creating an impressive image of Canada abroad as a major designer and manufacturer of superior telecommunication products. By doing this we're also creating good jobs here for more Canadians, first, as a supplier of telecommunications and second, as a customer of goods and services from other Canadian companies.

WHAT WE'RE DOING FOR YOU.

Through the nearly 20,000 jobs we provided in Canada last year, we put $330,000,000 into the Canadian economy in salaries, wages and benefits. We bought more than $300,000,000 worth of goods and services from other Canadian companies, thus creating additional employment. We contributed to a better quality of life for all Canadians with grants to educational and cultural institutions. And just last year, we set aside more than $135,000,000 for federal, provincial and municipal taxes.

WHAT WE'RE DOING FOR THE FUTURE.

We're committed to improving world telecommunications systems for the betterment of all mankind. More than 1,700 employees of Bell-Northern Research, our research affiliate near Ottawa, are dedicated to, and constantly working, to make this happen. At Northern Telecom we believe that the future is ours if we work hard enough for it.

It's to this end that the staff and management of Northern Telecom — your neighbours — are committed

nt northern telecom

NORTHERN TELECOM LIMITED, MONTREAL, QUEBEC

Twenty-four manufacturing plants across Canada: Amherst, N.S., Belleville, Ont., Brampton, Ont., Calgary, Alta. (3), Kingston, Ont., Lachine, Que. (4), LaSalle, Que., London, Ont., Lucerne, Que., Moncton, N.B., Montreal, Que., Montreal North, Que., Regina, Sask., St. Laurent, Que., Saint John, N.B. (2), St. John's, Nfld., Toronto, Ont., Winnipeg, Man.

Brussels 'Court' Hears Crimes Against Women

BRUSSELS (AP) — Women's organizations from 27 countries will meet in Brussels this week as an International Court on Crimes Against Women.

Men will be barred from the five-day meeting starting Thursday, except for the opening and closing sessions.

"We will not have a jury pass a sentence, but will hear charges and witnesses," one of the organizers said.

Forty-eight women from 24 countries are scheduled to give testimony, but 700 to 800 women are expected to attend the meetings, the organizers said.

Witnesses will include a Danish porno model, a French prostitute and women who had been sent to psychiatric institutions by their husbands.

Leading feminists such as French writers Simone de Beauvoir and Bendite Groult, United States writer Kate Millett, sociologist Diane Russell, French lawyer Gisele Halimi and others have pledged their support and some of them will attend.

Organizers, however, declined to name well-known participants.

"We don't want any stars," said Lydia Morton, an organizer. "We will not either list our sponsoring organizations. We do not want this to be a meeting of organizations. Our court is not a court of judges, lawyers, jurists. It is a people's court."

Organizers said: "Limited admission of men was decided because at a previous similar British court on women crimes, males ridiculed the event. Woman journalists will be admitted to all proceedings."

They outlined this agenda:

—Sexual Crimes: rape, forced prostitution, molesting of women in pornography, the killing of women by men.

—Reproduction and Medical Crimes: Forced sterilization, seduction or rape of woman patients.

—Family and Law Crimes: Unpaid work for housewives, wife beating, divorce rules favorable to men, persecution of women in the home.

—Economic and Political Crimes: Lower pay for women, lack of job opportunities, women in poverty, torture of women political prisoners.

The idea of holding an international court on crimes against women was conceived at Fende, Denmark, at an international feminist camp in August, 1974. Plans became definite at a workshop of the International Feminist Conference in Frankfurt, West Germany, last November.

DEEPSEA SHIPS

(All cargoes are forest products unless otherwise stated.)

Harmac—World Ajax.

Crofton—Vancouver City; Scapwill, David Salman.

Nanaimo—Paragon; Daishin Maru.

Cowichan Bay—Virginia.

Chemainus—Harfleur.

Houston Passage—Star Bay.

Duncan Bay—Rondeggen and Besseggen, Hawaii.

FORESTRY SEX BIAS CHARGED

There is sex discrimination in forestry but it isn't nearly as bad in British Columbia as Ontario according to forester Sherry Hambley, formerly of Oshawa.

She was one of two women foresters attending the annual meeting of the Association of B.C. Professional Foresters here last week.

She came to B.C. 18 months ago and joined the reasearch branch of the B.C. Forest Service. There are no professional women working in the technical branch of forestry.

"Opposition to employing women as foresters in B.C. comes mainly from the older foresters," she said.

"When I came to B.C. I found that employment was based mainly on what you can do," she said. "In Ontario the decision is usually based on whether you are a male or female."

She expects women will be working in all fields of forestry in the near future.

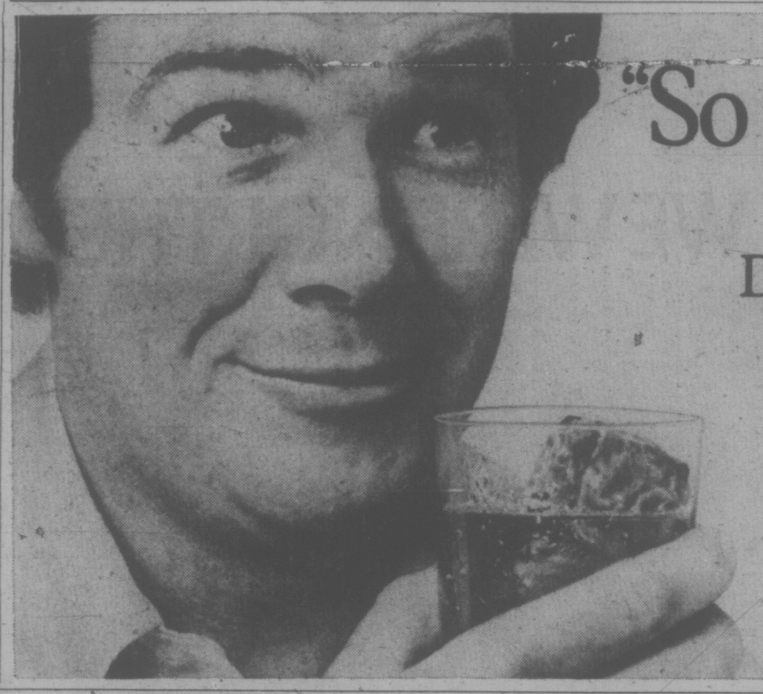

"So that's Triple Crown!"

Discover the whisky for the light drinker.

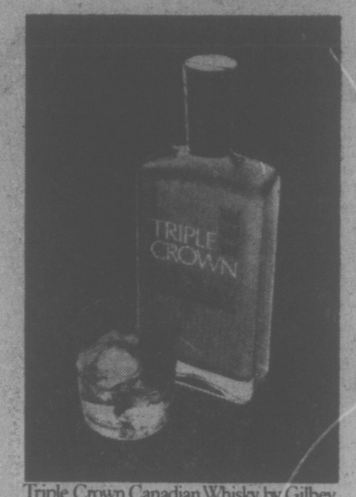

Triple Crown Canadian Whisky by Gilbey.

If the Shoe fits . . . it must be Naturalizer

Nothing, but nothing, comes close to the comfort of Naturalizers — the shoes with the beautiful fit and the beautiful look. Come see our beautiful Spring collection during Naturalizer Week at the Bay.

A. **Drifter** A low-heeled slipon, perfect with pants or skirts. In chimo, whisky or black. **$27**
B. **Chariot** open heel, open toe, high riding slip on with a bouncy crepe sole. In camel or navy. **$28** C. **Mombo** A bright sunny sling with harlequin effect vamp. In citrus shades of green, orange, gold and tan patchwork, plus ombre and beige. Downtown Vancouver only. **$29** D. **Caper** The California Platform. A sling-back heel, closed toe slip-on in bone or navy. **$28** E. **Encore** The Dressy Naturalizer. A pretty open heel, open toe sandal. In bone, white or black patent. **$30** F. **Saucy** A dainty little 'wishbone effect' sandal. In tan or black patent. **$28** Not all colours and styles in all stores.

Fashion Footwear

the Bay

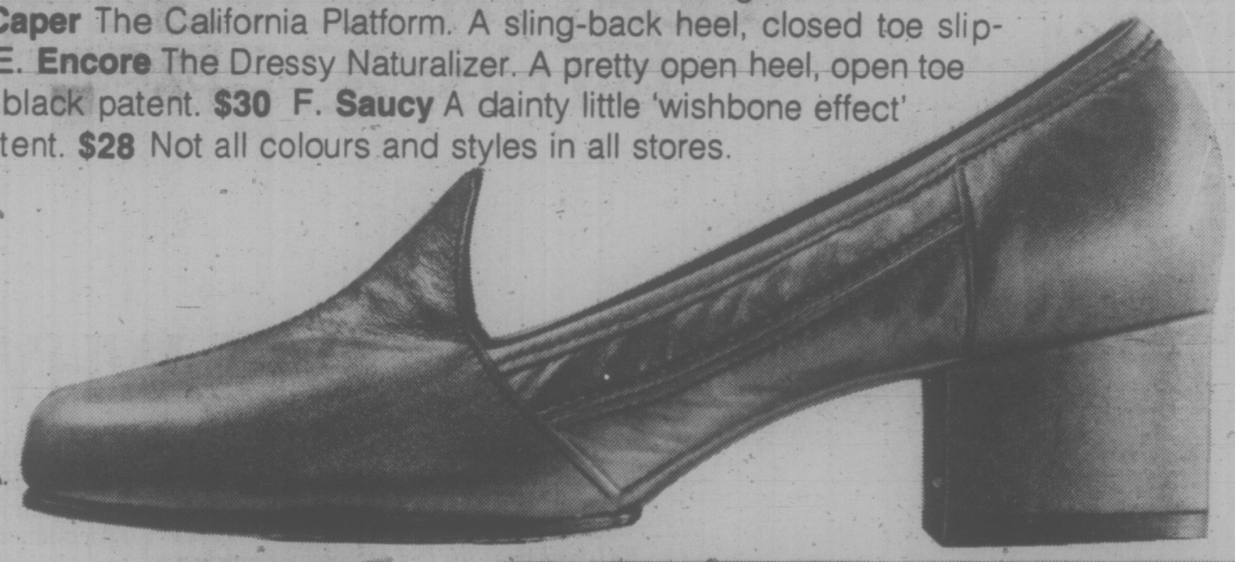
A.

B.

D.

C.

E.

F.

DAILY STORE HOURS 9:30 A.M. TO 5:30 P.M. THURSDAY AND FRIDAY TO 9:30 P.M.
PHONE 385-1311. FREE CUSTOMER PARKING.

Hudson's Bay Company

Prisoners' Demands Being Met at Jail; Situation Still Tight

By DEREK SIDENIUS
Times Staff

Tensions have eased at Wilkinson Road jail since the hostage-taking incident two weeks ago but the problems in the tired, old institution are far from over.

John Ekstedt, deputy minister in charge of provincial corrections, regards the situation within the jail as "still fairly volatile . . . still very critical."

In an interview he said staff was "trying desperately to reduce the problems."

Some progress is being made.

He said the demands made by the 20 inmates who held two guards hostage during a 9½-hour drama Feb. 19-20, are being met.

The inmates had asked that if charges arose from the incident they would be tried in provincial court and not by a corrections inquiry board. Officials have complied. On Thursday Saanich police laid charges of attempted escape and unlawful confinement against two of the inmates, Paul Desjarlais, 30, and Dennis Wilson, 23. There is no indication anyone else will be charged.

★

The inmates had asked for "proper treatment" for drug addicts.

Bernard Robinson, director of provincial corrections institutions, has requested a staff medical adviser to examine the correction department's policies and practices in treating addicts.

Robinson said it wasn't clear just what the inmates wanted in the form of treatment but presumed it had something to do with continued methadone maintenance for heroin addicts on remand awaiting trial. As it is now addicts are given some initial maintenance and then are cut off.

The inmates had also protested overcrowding in the jail, of having two to a cell.

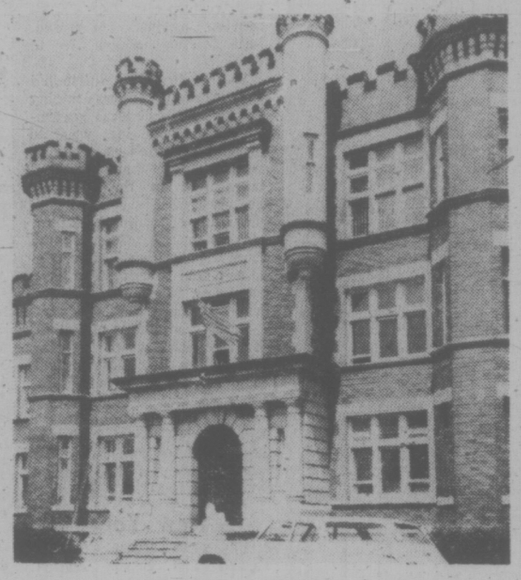

'Still fairly volatile' inside

Ekstedt said that in direct response to that complaint the west wing of the jail, closed a year ago when Jordan River camp became operational, has been reopened.

That has made life more bearable for the inmates, but has created added difficulties for staff.

The problem, said Robinson, is the inmate-staff ratio. The staff strength is only sufficient to handle 60 inmates. Yet last Thursday, for example, there were 86 prisoners. More staff is out of the question, because of the hiring freeze. So, to maintain the overflow, guards are logging, on the average, three shifts of overtime a day.

Ekstedt said three officers will be transferred this week to the jail from another facility to help out.

Prison director Hal McGillivray said last week he would require at least 10 more officers to operate effectively both east and west wings in the jail.

But at Wilkinson Road, the real bone of contention is not overcrowding or understaffing but the 64-year-old institution itself, particularly its segregation unit, regarded the worst of any prison in the province.

Ekstedt called the isolation cells "just terrible . . . they're right out of the 19th century."

The cells — there are six in a small room in the basement — measure five feet wide, seven feet long and nine feet high. They are devoid of furniture. There are no windows, only a slit in the two-inch thick door. The light is a single 40 or 60-watt light behind a wire mesh above the door.

An inmate is given a mattress to place on the cold concrete floor, a blanket and a pot. He's allowed out once a day to take a shower in the hospital intake area. He receives two meals — breakfast and supper. He can't smoke and the only literature permitted is the Bible or some other religious tract.

If he's awaiting trial he may see his counsel; otherwise there are no visits unless it's a personal or family emergency.

Ekstadt said isolation is supposed to be used only for "emergency situations, to calm disruptions and the like."

But at Wilkinson Road, he said, "the segregation unit is a punishment, just because of what the cells are like, whether the intention is punishment or not."

The inmates have argued that because the B.C. Court of Appeal ruled the segregation unit at B.C. Penitentiary "cruel and unusual punishment," the same should apply to Wilkinson Road.

However, Ekstedt said he doubted whether the province would be bound by the ruling and that in any event the court decision was based more on how the isolation unit at B.C. Pen was used. At the Pen, he said, isolation amounted to a special program with recalcitrant inmates serving lengthy terms. At Wilkinson Road the maximum sentence is 15 days. A three to five-day sentence is the norm.

Former deputy minister of corrections Edgar Epp, who was relieved of his duties last June, said the use of isolation as a form of punishment creates more problems than it solves.

★

"It contributes to tension, anxiety, despondency and defiance. It's not conducive to evoking good behavior."

But Ekstedt said it was "silly too say if we didn't have them (isolation cells) we wouldn't have problems."

He said as long as the institutions remain large there will be a need for "quasi-military" security and the capacity to segregate inmates to ensure order.

Ekstedt and Epp agreed that smaller jails are essential to adopt modern penal reform methods.

For several years officials have been trying to achieve that goal at the Vancouver Island Regional centre on Wilkinson Road. Ultimately they intend to close the Edwardian institution. A new remand centre is to be built. The first phase of the shutdown occurred last year when the sentenced population was moved to other facilities, notably Jordan River.

Ekstedt said it will depend on the "priority placement" of the new government just when the new centre is built.

He said he was encouraged as political interests have been stimulated by the recent crisis in provincial jails.

"Now," he said, "we're getting quite a good hearing."

He warned, however, that as long as there are jails like Wilkinson Road . . . there'll be problems.

MORE INMATES, LESS SPACE

Jail Crowd 'Real Shock'

A surge in prison population has caught the B.C. corrections department off guard.

John Ekstedt, deputy minister in charge of corrections, says the average daily inmate count by month from October, 1974, to December, 1975, rose from 1,619 to 1,827.

Yet over the same period bed capacity has dropped from 1,915 to 1,781 and institutional staff has been cut by about 100 to 1,104 with the expansion of community services such as probation and bail supervision programs.

The effect has been a "real shock in our system," Ekstedt said.

"Now we're running over capacity . . . we're forced to use spaces not technically assigned for inmate placement."

Bernard Robinson, director of provincial corrections institutions, says this year's peak in prison population is the highest in four years. It's a result, he felt, of the changing attitude of the courts in response to increasing numbers of people failing to appear for trial.

Robinson said it would probably be cheaper in the short-run to hire more guards. But he doubted it would be in the long-run because prison populations traditionally peak at this time of year. After March the numbers start to decrease.

READY TO PUT THEIR HEARTS into heart fund walkathon, some of about 225 persons who defied snow flurry Sunday gather at starting point of one to five-mile course to raise at least $7,000 in pledges. Event sponsored by the First Open Heart Society of B.C. had "great turnout" according to one of the organizers, who predicts it will become a lower Vancouver Island event next year. One walker raised more than $500 himself; another $400. Because of nasty turn in weather at start of the walk, open heart patients were told the official walkathon would be cancelled, but participants — some from up-island — went ahead and had an invigorating time. (Irving Strickland photo)

Saanich Nails 125 Showing Old Decals

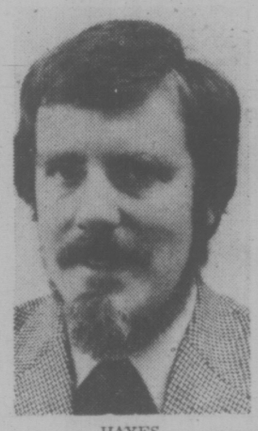

HAYES
. . . only 7% voted

Only one in a hundred were driving in the Victoria area today with illegal red decals — but the police were catching most of them.

By 9 a.m. Saanich police had issued 125 tickets for failing to have blue 1976 decals on licence plates. Victoria police had issued "several hundred" in the same period.

A Times survey of 100 consecutive cars in a shopping centre parking lot showed 99 blues and only 1 red.

However, 64 per cent of cars parked in driveways or on lawns this morning showed red decals. Tickets are not issued for cars parked on private property.

Penalty for driving with red decals is $35. Each time.

A Victoria police spokesman said a motorist could be fined several hundred dollars in a single day for the same offence.

The only exception is the case where a person can prove he bought the blue decals but simply forgot to paste them on. The fine in that case is $15 per ticket.

The penalty for driving without ICBC insurance is far more severe. The driver gets 10 penalty points and a maximum $250 fine or three months in jail, or both.

The one in one hundred is a dramatic reversal from 10 days ago when a Times survey showed 97 out of 100 cars with red decals.

Most of the guilty cars have been pasted blue or moved on to private property.

In a spot check of north Quadra area driveways, 32 of 50 cars parked on lawns or in driveways had red decals. One lawn had three red decal cars and another house around the corner had four red vehicles in the driveway.

If any if these vehicles are moved, the drivers can be summonsed as soon as they drive on to the street.

Suspect Caught By Store Owner

A Victoria sporting goods store was broken into late Sunday but the owner caught and held a suspect before any guns were stolen.

Police report two persons entered Gordon Sporting Goods, 1030 Hillside, about 10:15 p.m., by breaking a window and removing a lock on two sets of iron bars.

Owner Dale Hayton, who lives above the shop, became aware there were people inside when his dog started to bark.

Police were notified the break-in was in progress about 10:25 and just before they arrived Hayton apprehended one of the youths. The other fled.

Police have identified and are searching for the second person.

A spokesman said that although guns in the shop were re-arranged there were no rifles missing.

In provincial court today, Kenneth Angus Payne, 21, was charged with breaking and entering with intent and was remanded so he could talk to a lawyer.

The first major theft of guns from a sporting goods shop occurred last month when some 90 were stolen from Robinson's Sporting Goods, 1307 Broad. About three-quarters of the weapons have been retrieved.

Weather Trio Flown To Hospital

Three crewmen of the weathership Vancouver were flown here from Quatsino Sound Sunday when they failed to respond to treatment for the flu.

Crewman Arthur Wilman, of Victoria, is being treated at Royal Jubilee Hospital for the flu and possible pneumonia. The two other crewmen, Dennis Vance, of Victoria, and Michael Hill of Parksville were treated and released.

The men were picked up by an armed forces helicopter after the Vancouver left her station 800 miles off the B.C. coast.

APPRAISER WINS EASILY

Victoria voters recorded their lowest turnout in nearly 50 years on Saturday in electing property appraiser John Hayes to fill a vacant seat on city council.

Only 2,656 of the 35,905 eligible voters cast ballots — a 7.47 per cent poll.

The previous low was 13.76 per cent in an August, 1965, aldermanic byelection. Records go back to 1927.

Hayes' term will last only 10 months. The seat was vacated by Sam Bawlf on his election to the legislature last December.

In the one-sided result the other six candidates together polled fewer than 1,200 votes. Vote totals were: Bill McElroy, 296; Ann Tarasoff, 271; Joe Richards, 224; Peter Cruise, 149; Henry Bitterman, 130; Peter Insley, 121.

Hayes got 1,465 votes.

Hayes, who had a much bigger volume of advertising than the other candidates, said his success was largely due to "a fantastic bunch of supporters."

Aged 33, he is a property manager with MEPC Canadian Properties Ltd., a company with extensive holdings in the city.

His committee responsibilities will include roads, underground services, traffic and transportation planning.

After his election win Hayes said he intends to follow through his campaign pledge to initiate action which will ease the shortage of rental accommodation in Victoria.

Comet Wednesday

Comet West — latest newcomer to the eastern heavens — was not visible here today because it rose above the horizon after sunrise.

But comet specialist Dr. Jeremy Tatum, of the University of Victoria, estimates the comet may be seen Wednesday at the earliest and thereafter for about a week at diminishing brightness.

Comet West was named by astronomer Richard West, of the European Southern Observatory in Geneva, after seeing it appear on photographic plates taken in September of last year in Chile.

Watchers may see the comet, with a reverse tail, moving about an hour before sunrise at 16 degrees above the horizon March 4, 25 degrees March 8 and 31 degrees March 13.

It will be hard to see at first due to the sun's aura, but in the first day or so it should have a magnitude of one, or about that of a bright star.

Ask The Times

Q. Will you please tell me if John Turner, who has resigned as member of parliament to return to law, is married? If so, when, and has he any children? F.M.S.

A. Yes, to Geills McCrae Kilgour, May 11, 1963. They have three children, Elizabeth, Michael and David.

Q. Could you please tell me what day May 26, 1927, fell on? E.D.S.

A. Thursday.

Hunt's on for Oak Trees

A local heritage group is searching Victoria for oak trees sprouted from English acorns sent to mark the coronation of George VI on May 12, 1937.

Victoria resident William Jennings received the seeds, sprouted them in his greenhouse and distributed the young plants throughout the city.

The Heritage tree committee of the Victoria Horticultural Society has found five and is seeking information on more of the "querious robur" English oak trees.

The Automobile Association of London, England, devised the scheme and acorns from Great Windsor Park near London were mailed throughout the British empire as a "lasting symbol of strength, unity and understanding of our peoples."

Jennings' son Kenneth, a city florist, still has the original letter and was reminded of the trees when he heard of a new Saanich subdivision at Shelbourne and McKenzie. One of the trees is at that corner; two are located on West Saanich, one in Metchosin and another on McKenzie.

Anyone with information on other trees should contact committee secretary Virginia Bartkow, at 478-5320.

arthur mayse

Dumdum Is Staggering Toward Maturity

My wife is scattering a handout for her flock, which consists of eight sharp fish crows and one scatter-brained seagull. As might be expected, the crows are getting the best of the deal. While they swoop and grab, Dumdum the gull stands clacking his bill in an agony of indecision atop our clothesline pole.

Dumdum has grown in stature if not in wisdom since I introduced him to you in this corner several years ago. He was little more than a baby then. At a time when gull mothers are teaching their young the skills of flight and forage, Dumdum wandered the tide flats alone.

Other gulls shunned him. If he attempted to seek their company, they drove him away. Having escaped the hazards of his nursery island across the water — a set of perils that included egg and chick devouring garter snakes of impressive size — he seemed doomed to starve in the midst of plenty.

He didn't know what to do with a clam. The sea-star he dangled from his bill got no smaller in the course of an afternoon.

He stumbled when he walked. He drifted in the cove shallows with a list to starboard. When he tried to fly, the breeze flipped him into a wing-over that ended in a crash landing.

We fed him. Dumdum attached himself to us for rations. By slow and painful degrees, he learned some of the things a young gull must know if he would survive in a natural world that can be merciless to a bird obviously under a bush when the brains were passed out.

All through that first winter, Dumdum stuck around. Then in earliest spring, he vanished. The clothesline pole on which he had perched in lopsided stance for hours on end stayed bare except when some saucy crow chose to occupy it.

Dumdum had never been a familiar pet. His own skittish nervousness, and our conviction that wild creatures are best left untamed, had prevented that. But we missed his stumble-footed presence, and decided with regret that the foolkiller had caught up with him.

We had written him off prematurely. One morning in bleak November, with the daytime low tides that offer good feeding ended until another spring, Dumdum returned. We looked out to see him skid to a rump-first landing on the clothesline pole.

He clacked his bill for food, an untidy adolescent with scant evidence in pose or plumage that he would ever win through to mature gullhood.

Dumdum stayed with us, a foul-weather friend, until late February brought the first of the black brant whipping in from the south. By that time, he had acquired the first hint of what would be his adult markings.

His wings and back were darkening toward the slate grey of maturity. His breast and throat had begun to show lighter tones amid their mottled grey-brown. It seemed to us too that Dumdum was a little trimmer, a fraction more sure of foot and wing.

He no longer hassled eagles with suicidal dashes launched from underneath those fearsomely-armed scavengers, and though his own kind still refused to accept him, they no longer bullied him.

Once that summer, we thought we spotted him among the horde of glaucous wings that haunts the municipal dump up the line. But closer inspection failed to reveal the aluminum leg-band that may have contributed to the cold-shouldering of Dumdum by his own species.

We were glad, if not unduly surprised, when Dumdum returned to us that fall. He veered in from the gale-tossed Strait for what might have been a perfect landing if he'd remembered to apply his brakes. A spruce tree received him. He untangled himself from its prickly sprays, made it to the clothesline pole, and greeted us with a "Chow-time!" clacking.

Dumdum today, fussing out back while the crows beat him to the food, is only a short stagger from full maturity. Except for the merest untidy trace of juvenile fuzz on his throat, he has acquired his crisply-contrasting adult greys and whites.

When the light is right, we can even catch a first hint of the distinctive red spot on either side of his yellow bill with which nature signs off a full-grown glaucous wing.

Toward dusk yesterday, we saw the first black brant of spring. Dumdum won't be with us much longer. But our boy had muddled through, and we trust the winds of autumn will blow him home again.

TORONTO MARKET TRADING

In addition to Canadian Press stock reports, bond and mutual fund prices, market quotations also are supplied by the following firms or agencies: Investment Dealers' Association of Canada, Richardson Securities, Royal Bank of Canada, Pemberton Securities, A. E. Ames and Co., Annet Mackay Ltd., Bongard Leslie and Co. Ltd., Midland Doherty Ltd., and Vancouver Stock Exchange.

TORONTO 1:40 P.M. STOCKS
Distributed by CP
Toronto Stock Exchange—Mar. 1

Quotations in cents unless marked $. z—Odd lot, x$—Ex-dividend, xr—Ex-rights, xw—Ex-warrants. Net change is from previous board-lot closing sale.

Stock	Sales	High	Low	1:40 p.m.	Chge
A and B					
AGF M	z57	220	220	220	
Abby Glen	450	325	325	325	— 5
Aby Gln w	1750	80	78	78	— 7
Abitibi	3845	$12⅜	12¼	12¼	— ⅛
Abitbi 7½p	150	$39½	39½	39½	
Abitbi 10	z20	$51	51	51	
Acme Gas	z100	6½	6½	6½	
Adanac M	10000	38	34	38	+ 7
Agnico E	1015	$5¼	5	5⅛	— ⅛
Agra Ind	400	$7¾	7¾	7¾	— ¼
Akaitcho	500	100	100	100	
Albany	1000	32	32	32	+ ½
Alt East G	8150	$10⅛	9⅞	9⅞	— ⅛
Alt Energy	2684	$9⅞	9¾	9⅞	+ ⅛
Alta Gas A	1560	$13½	13¼	13⅜	— ⅛
Alta G F	4150	$25¼	25¼	25¼	
Alcan	14402	$25⅝	25⅜	25⅜	— ⅛
Algo Cent	z25	$14¼	14¼	14¼	
Allarco Dv	100	$9⅛	9⅛	9⅛	— ⅛
Alliance B	100	375	375	375	
Alminex	110	$5⅝	5⅝	5⅝	
Am Bonza	2800	315	305	305	— 5
Am Larder	2000	19	19	19	
Am Eagle	1500	37	37	37	— 1
Am Leduc	5000	6½	6	6	— ½
Anig CT 4½	z210	$21⅞	21⅞	21⅞	
Anig U Dev	100	100	100	100	— 4
Aquitaine	1937	$22½	22½	22½	
Arbor C	500	80	80	80	
Args 260 p	z18	$28¼	28¼	28¼	
Asamera	2600	$8⅝	8¼	8⅜	+ ¼
Asbestos	400	$26½	26½	26½	
Ashland C	300	$10	10	10	+ ⅛
Ashland pr	100	$20½	20½	20½	+ ⅛
Asoc Porc	509	69	69	69	+ 4
Atco A	250	$13¾	13⅜	13⅜	— ¼
Atl C Cop	1000	41	41	41	+ 1
Auric Res	5000	30	30	30	
Ato Hard A	400	$13⅜	13½	13⅜	+ ⅛
BC Sugar A	1800	$22¾	22	22	— 1
BP Can	200	$17⅛	11	11	— ⅛
Bad Boy	700	415	415	415	+ 5
Ballndery	17200	13	12	12	— 3
Banister C	500	$7⅞	7⅞	7⅞	— ⅛
Bank BC	110	$22½	22½	22½	— ¼
Bank Mtl	4537	$16½	16¼	16¼	— ¼
Bank N S	2332	$40¾	40¼	40¼	— ½
Bankeno	5300	250	245	250	+ 8
B Cdn Nat	407	$16⅛	16	16	
Bartaco	150	170	170	170	— 10
Barry Expl	3400	61	58	58	
Bell Canad	3900	$45⅞	45⅝	45¾	+ ⅛
Bell A pr	261	$45¾	45¼	45¼	
Bell B pr	100	$45⅞	45⅞	45⅞	— ⅛
Bell D pr	200	$50	50	50	
Bell 2.28	100	$25¾	25¾	25¾	— ⅛
Bell Can W	8700	350	345	345	+ 5
Beth Cop A	550	$12¾	12¾	12¾	— ¼
Bi Hawk	1000	27	27	27	
Black P A	600	450	450	450	— 10
Blakwod A	400	57	7	7	
Block Bros	100	405	405	405	
Bombrdier	100	295	295	295	+ 10
Bovis Cor	1800	103	100	103	+ 3
Bow Valy	900	$16⅞	16¾	16¾	
Bralor Res	1800	258	257	258	— 1
Bramalea	509	56⅞	6¾	6¾	
Brameda	7000	185	182	183	
Brascan A	3585	$12⅜	12¼	12¼	+ ⅛
Brenda M	900	$6½	6⅜	6⅜	
Br Am Bnk	207	$18¼	18¼	18¼	— ¼
BC Forest	100	$22¼	22¼	22¼	+ ½
BC Phone	180	$12⅜	12⅜	12⅜	+ ⅛
Broul Reef	z200	30	30	30	
Brunswk	1100	450	440	440	— 10
Budd Auto	400	56½	6⅜	6⅜	
Bulora Cor	13500	43½	43	43	
Bulora rt	3000	1	½	1	+ ½
Burns Fds	175	$10¾	10¾	10¾	
Bushnell	1000	$5¼	5¼	5¼	
C					
CC Yachts	200	285	285	285	
CAE A	950	$11¼	11⅛	11⅛	— ⅛
CFCN	300	$8¼	8¼	8¼	— ¼
Cal Pow A	100	$27⅜	27⅜	27⅜	+ ⅜
Cal P 10 p	100	$103½	103½	103½	
Cam Mine	23600	45	43	43½	— 1
Camflo	3250	$10¼	10	10	— ⅛
C Chib A	300	405	400	405	+ 5
Camp RL	125	$25⅞	25⅞	25⅞	
Campau A	1600	55½	53⅜	55½	+ ⅛
Campau 7p	200	$7⅞	7⅞	7⅞	
Can Cem L	120	$19⅜	19¾	19¾	— ⅛
C Cem L p	1100	$13¼	13¼	13¼	— ⅜
Can Dev p	60	$100¼	100¼	100¼	— ⅜
Can Malt A	200	$22	22	22	
C Nor West	900	$5⅝	5⅜	5⅝	
C Pakrs C	2650	$22¾	22¾	22¾	
Can Perm	2100	$19¼	19¼	19¼	
CS Pete	8300	370	360	365	— 5
Cdn Arrow	1000	14	14	14	— 1
C Cablesy	200	$15¾	15¾	15¾	
C Cable w	1020	190	190	190	
Cdn Cel	1600	$7½	7⅛	7⅛	— ⅜
C Ex Gas	2100	330	325	325	— 5
C Pound pr	194	$9⅞	9⅞	9⅞	— ⅛
CGE	200	$26	26	26	
CG Invest	550	$20¼	20¼	20¼	+ ¼
CG Sec A	z30	$11	11	11	
C Hydro	100	$7⅜	7⅜	7⅜	
CI Bk Com	3747	$27½	27⅜	27⅜	— ⅛
CI Powr A	z50	$16¼	16¼	16¼	
C Malart	2000	33	33	33	— 2
C Manbnf	500	470	470	470	
C Marconi	800	460	460	460	— 10
C Merrill	1525	$6½	6⅜	6⅜	— ⅛
C Occental	500	$12⅜	12¼	12⅜	— ⅛
CP Inve	1840	$19⅞	19¾	19¾	
CP Inve pr	700	$39¼	39¼	39¼	
CP Ltd	4465	$16⅛	16½	16⅛	
CPL A p	130	$8⅝	8⅝	8⅝	
C Reserve	400	390	390	390	+ 18
Cdn Sup O	1016	$43⅜	42¾	43⅜	+ ¾
Cdn Tire A	682	$21⅞	21⅞	21⅞	
Cng U Dev	100	100	100	100	
C Utilties	700	$11½	11½	11½	
C Util 5 pr	z15	$50	50	50	
C Util w	7300	350	340	345	— 15
C Vickers	564	$18¾	17⅞	18¾	+ ⅞
Candel Oil	117	$12⅛	12⅛	12⅛	— ⅞
Canron	110	$21½	21½	21½	— ¼
Capit Div	z450	31	31	31	
Carl OK	2575	375	360	360	— 10
Carl B p	z20	$24⅞	24⅞	24⅞	
Cassiar	527	$7⅞	7¾	7⅞	+ ⅛
Celanese	9200	$6¼	6⅛	6¼	
Celan 175 p	250	$16⅞	16⅜	16⅞	— ⅛
Cti Fund A	200	$8¾	8¾	8¾	+ ¼
Cent Pat	1000	97	97	97	+ 2
Chieftan D	810	$9⅜	9½	9½	— ¼
Chrysler	6890	$18¼	17⅜	17¾	+ ¼
Claiborne	z75	215	215	215	
Coch Will	2400	32	32	32	
Cockfield	100	450	450	450	
Colin Lake	10000	10	10	10	— 1
Coldstm	1500	50	50	50	
Cominco	1343	$38¼	38	38	
Compro	z25	440	440	440	
Compr Ap	100	$10½	10½	10½	
Comtech	200	480	480	480	
Coniagas	1000	55	55	55	
Con Bath A	900	$35½	36	35¼	— ⅛
Con Bath p	2200	$16⅞	16¾	16¾	
C Bath 68 w	1650	$15¼	15¼	15½	+ ⅛
Con Bldg	200	$25¾	25¾	25¾	— ⅛
Con Fardy	1864	325	315	315	— 10
C Durham	500	60	60	60	+ 2
C Marben	4000	36	36	36	
C Morisn	3480	165	165	165	+ 9
Cons Prof	z24	35	35	35	
C Rexspar	16000	86	84	84	+ 1
Con Textle	1000	210	205	210	+ 10
Con Distrb	1300	400	395	395	
Cons Gas	2514	$12⅞	12¾	12¾	— ⅛
Con Gas D	100	$21½	21½	21½	
Conwest	200	380	380	380	
Cooper C	100	320	320	320	— 30
Copeland	100	200	200	200	+ 10
Cornat Ind	1684	460	460	460	
Coseka R	5106	355	350	350	
Craigmt	3300	55¾	5¾	5¾	
Cran R L	1100	$11¼	11	11	— ½
Crestbrk	400	450	450	450	+ 35
Crush Intl	14300	$10⅞	10¾	10⅞	+ ⅛
Cuvier M	700	98	98	98	+ 2
Cygnus A	2100	55	5	5	— 1
Cygnus B	z10	95	5	5	
Cyprus	700	59½	9¾	9⅜	
D					
DRG Ltd A	400	55¾	5¾	5¾	+ ⅛
Dale-R pr	500	56	6	6	— ⅛
Daon Dev	100	$7⅜	7⅜	7⅜	
Daon A	1200	56⅞	6⅞	6⅞	
Decca R	z40	465	465	465	
Denison	1214	$61⅜	61	61	— 1
Dicknsn	1800	56⅛	6	6	
Discovry	z15	60	60	60	
Doman I	1075	$11	11	11	
Dome	z90	$40½	40⅛	40⅛	
Dome Pete	4255	$33	32¾	32¾	— ¼
D Bridge	860	$33	32¼	32¼	— ¼
D Citrs A	100	$6⅛	6⅛	6⅛	+ ⅛
D Explor	1582	25	25	25	+ 1
Dofasco A	284	$28	28	28	
Dom Store	400	$17¾	17½	17½	
D Textie A	175	$8⅞	8⅞	8⅞	+ ⅛
Domtar	2300	$25⅛	24⅞	25	+ ⅛
Dr Mc C A	800	$15	15	15	— ¼
Dunde Pal	500	32	32	32	+ 2
Du Pont	155	$20¼	20¼	20¼	+ ¼
Dustbane	300	$6½	6½	6½	+ ½
Dylex L A	1118	$7⅞	7¾	7⅞	+ ⅛
East Mal	1840	209	208	209	+ 1
East Sul A	210	163	161	163	— 2
Eslin Prov	1000	255	250	250	— 5
Econ Inv	z75	$13⅜	13⅜	13⅜	
Ego Mines	22300	79	76	79	+ 3
Emco	z90	$9½	9½	9½	
Emco w	100	350	350	350	— 25
Exindcar	400	$6½	6½	6½	
Falcon C	1550	$7⅞	7¾	7¾	
Falcon	337	$34¼	33¾	34¼	+ ¼
Fed Mion	z10	$25	24¾	25	+ ¼
Finning T	150	$12¼	12¼	12¼	— ½
Fireco SA	300	330	330	330	+ 25
F City Fin	400	$8	8	8	
F City F wt	100	285	285	285	— 15
Foodcrp Lt	332	265	260	265	
Foodex S	450	425	425	425	+ 5
Ford Cnda	z35	$83½	83	83½	
Fraser A	210	$21⅜	21⅜	21⅜	+ ⅛
Frobex	6000	11	11	11	+ 1½
Fruehauf	z5	$8¼	8¼	8¼	
Gen Baker	100	$5¼	5¼	5¼	
G Distrb A	z30	$8⅜	8⅜	8⅜	
GMC	732	$64⅜	64½	64½	+ ⅛
Genstar L	1300	$22½	22¼	22½	— ⅛
Gnstar L w	4840	$9	8¾	8¾	— ¼
Gnt Masct	8400	168	165	168	+ 3
Gibraltar	1000	$6¾	6⅝	6⅝	— ⅛
Glendale	300	216	216	216	
Graft G	300	35	35	35	— 1
Granduc	400	170	165	165	— 5
Gt Oil Sds	400	$5⅜	5¼	5¼	
G L Nickl	z200	85	85	85	
GL Paper	200	$27¾	27¾	27¾	
GL Pap w	1100	$7¼	7⅛	7¼	+ ⅛
GN Fin	1550	118	116	116	— 6
Gt W Life	z15	$54	54	54	
Gt West S	775	$6⅛	6⅛	6⅛	— ⅛
G Goose A	700	$5½	5½	5½	
Greyhnd C	1000	40	40	40	+ 5
Greyhnd	220	$19⅝	19⅝	19⅝	
Guar Trst	400	88	73¾	8	
Gulf Can	1731	$32	31⅛	31⅛	— ⅜
Gulfstrem	1600	32	32	32	— 3
H					
Hambro C	4800	255	245	245	— 7
H Group A	500	55	5	5	
Hard Crp A	500	$6½	6½	6½	
Harlequin	110	$9½	9½	9½	
Harris J S	200	470	470	470	+ 10
H Wood	7000	105	105	105	+ 1
Hawker S	1420	$7⅞	7¾	7¾	— ⅛
Hayes D A	1010	$7⅞	7⅞	7⅞	— ⅛
Highmont	200	120	120	120	+ 10
Home A	275	$33½	33½	33½	
Howdn DH	100	$8¼	8¼	8¼	
Hud Bay A	3352	$19	18¾	18⅝	— ⅛
Hud Bay B	445	$19	19	19	
H Bay Co	1620	$18¾	18⅝	18¾	
HB Oil Gas	705	$38	37¾	37¾	— ¼
Hur Eri A	445	$26	26	26	— ⅛
Hur Eri 7¼	200	$21¼	21¼	21¼	+ ⅛
Husky Oil	800	$20⅜	20½	20½	
Hydra Ex	12025	20	20	20	
Hy's Ltd	z50	275	275	275	
IAC	1625	$28	19¾	19¾	
IAC 4½ p	z25	$75	75	75	
IAC 5¾ p	100	$22	22	22	
ITL Ind	500	120	120	120	+ 2
IU Intl	9822	$10¾	10½	10½	
IU Intl A	100	$31	31	31	
IWC Com	2600	180	180	180	— 1
Imasco A	700	$27⅜	27⅜	27⅜	— ⅛
Imasco A p	z80	315	315	315	
Imp Life	z50	$72	72	72	
Imp Oil A	13595	$24¾	24½	24½	— ⅜
Inland Gas	z4	$9¼	9¼	9¼	
Inter-City	2100	55	490	5	+ 5
Inter C B w	250	290	290	290	+ 10
Int Div	300	135	135	135	
IBM	118	$251	250	250	— 1½
Int Mogul	1423	278	275	276	— 9
I Mogul A	400	$9¾	9½	9¾	— ⅛
Inco A	12501	$31⅛	30	30	— ⅛
Inco B	225	$30⅛	30⅛	30⅛	
Int Obaska	5000	15	15	15	
Intpr Pipe	1700	$13⅞	13¼	13¼	
Int Pipe w	630	48	48	48	
Ipsco	300	$15⅛	15⅛	15⅜	+ ⅛
Inv Grp A	1100	$7⅞	7¾	7¾	
Inv Grp 5 p	320	$14⅝	14⅜	14⅜	
Iron Bay T	100	$5⅜	5⅜	5⅜	
Island Tel	300	$9¼	9	9	— ⅛
ISO	300	124	124	124	— 1
Ivaco A	100	$9⅜	9⅜	9⅜	
Jannock A	120	$12½	12½	12½	— ⅛
Janoc 6 p	z50	$60½	60½	60½	
Jelex	2000	8	8	8	
Jorex Ltd	17000	24	21	23	+ 2
K-Tel Intl	z10	$6	6	6	
Kaiser Re	4500	$11⅜	11½	11⅜	
Kam Kotia	2000	69	68	69	+ ⅛
Kaps Tran	715	235	235	235	
Keen Ind	200	315	315	315	— 10
Kelsey H	100	$10⅛	10⅛	10⅛	+ ⅛
Kerr A A	1987	$12⅜	12	12¼	+ ¼
K Anacon	3500	23	23	23	— 3
Koffler A	1800	480	465	480	+ 5
La Luz	250	7¾	7	7¼	+ ¼
Labatt A	51250	$18	17¾	18	
Labatt A p	100	$17¾	17¾	17¾	+ ⅛
Lacana	1400	395	390	395	+ 5
Laidlaw A	100	$7⅜	7⅜	7⅜	+ ⅛
Lambd Gld	z25	100	100	100	
Langis	2500	6½	6½	6½	— 1½
Laurasia	1000	44	44	44	+ 2
Lau Fin	717	$7¼	7	7¼	
Leigh Inst	400	245	240	240	— 10
Leons Frn	100	$9⅛	9⅛	9⅛	— ⅛
Liberian	212	$16¼	16¼	16¼	— ⅛
Lincoln Tr	200	$11½	11½	11½	
Linc T w	200	150	150	150	— 35
Lob Co A	550	$5¼	5¼	5¼	— ⅛
Lob Co pr	400	$23⅜	22⅞	22⅞	— ⅛
Lob Ltd Ap	125	$14	14	14	
Lob Ltd Bp	725	$15¼	15¼	15¼	
Lochiel	400	112	112	112	+ 5
Loeb M	200	300	300	300	— 10
Lost River	1200	247	240	240	— 7
M					
MH Cable	z8	$8⅜	8⅜	8⅜	
Mclan H A	209	$8⅛	8⅞	8⅞	+ ⅛
MB Ltd	9157	$23	22½	22½	— ⅜
Madeline	1200	225	217	217	— 5
Madsen	z200	49	49	49	
Magna Int	100	$13½	13½	13½	— ⅛
Magnason	100	200	200	200	— 10
M Lf Mills	100	$27⅜	27⅜	27⅜	
Maritime	891	$16¼	16	16¼	+ ¼
Mar T 940	600	$10	10	10	+ ⅛
Martin	1500	13	12½	12½	
Mass Fer	13007	$27⅜	26¾	27	— ⅜
Mas F 2.50	500	$25¾	25⅜	25⅜	— ⅜
Matchan	500	13	13	13	— 1½
Melgmi A	2000	$16⅜	16½	16⅜	+ ⅛
Mc Adam	2000	45	45	45	— 1½
Mc Intyre	100	$45	45	45	— ¼
McLaghin	500	$9¾	9¾	9¾	— ⅛
Melton R E	410	400	395	395	— 5
Melton A w	800	200	200	200	
Mentor	1700	169	161	169	+ 4
Mercantil	2307	$15½	15¼	15½	+ ½
Merland E	4200	290	280	290	+ 10
Meta Uran	1000	10	10	10	— ½
Met Stor A	200	15	15	15	— ½
Met Stors p	120	$13½	13½	13½	
Mex L P pr	100	56	6	6	
Midrim	1000	9	9	9	— 2
Molson A	125	$18	18	18	— ¼
Molson B	z5	$15¼	15¼	15¼	
Moneco A	100	$18½	18½	18½	
Moore	790	$46½	46¼	46½	+ ⅜
Mt Wright	1500	22	20	20	— 1
Multi-Mi	2700	49	47	49	+ 1
Multi Acc	300	360	350	350	
Murphy	850	$5¼	5	5	
N B Cook	100	148	140	140	— 10
NBU Mine	200	245	245	245	+ 2
NaChrs I	2665	$6⅛	6	6⅛	
Nat Sea A	100	$13¾	13¾	13¾	— ⅛
Nat Trust	181	$16	16	16	— ½
Neonex	4200	180	176	176	— 4
N Kelore	1500	16	16	16	— 1
N Senator	1000	11½	11½	11½	— ½
N Yorj Oil	z150	36	36	36	
Nfld LP A	1050	$11½	11½	11½	+ ⅛
Nia Wire B	200	58	8	8	
Noble M	500	31	31	31	+ 1
Noranda A	3583	$35¾	35⅜	35⅜	— ⅛
Norcen	11199	$13¾	13⅛	13⅛	
Norcen B	1150	$23	23	23	
Norcn 150	200	$22¼	22¼	22¼	— ¼
Norcen w	1700	280	266	280	+ 15
Normick P	100	315	315	315	— 20
NC Oils	6100	$6¾	6⅝	6⅝	+ ⅛
Nor Elect	6140	$32¾	32½	32½	+ ¼
Ne Bell w	4125	$12¼	12⅛	12⅛	— ⅛
Northgat	1149	$5⅛	5	5	— ⅛
Northld	6000	11	11	11	
NS Savngs	300	$13¼	13¼	13¼	
NS Sav 10¼	z55	$21⅜	21⅜	21⅜	
Nowsco W	500	$11	11	11	
Nu-Wst A	152	$14	14	14	— ⅛
Numac	1100	$11⅜	11	11⅛	— ¼
O					
OSF Ind	600	395	390	395	
Oakwood P	3071	135	132	132	— 1
Obrien	2000	71	70	70	+ 1
Orchan A	500	275	270	270	
Oshawa A	500	$5½	5½	5½	
P to S					
Pac Coper	1000	61	61	61	— 4
Pac Pete	3510	$29¾	29½	29½	
Paloma P	1458	191	191	191	
Pamour A	6400	400	385	390	— 5
Pan Centr	333	110	110	110	— 6
Pan Ocean	3155	$12	11¾	11¾	— ⅛
Pancana I	600	84	84	84	— 1
PanCan P	900	$19½	19¼	19¼	— ¼
Patino N V	4847	$12	30¼	12	+ 1⅛
Paulin A	100	275	275	275	+25
Pe Ben O	1000	250	250	250	+ 1
Pembin A	200	385	385	385	— 15
Penningtn	200	$8½	8½	8½	
Petrofina	173	$21	21	21	— ⅛
Peyto Oils	730	380	375	375	— 5
Phillips Cb	100	$10½	10½	10½	+ ¼
Pick Crow	3521	18	17	18	— ½
Pine Point	640	$3¼	31	31	— ½
Place Dev	360	$22⅜	22½	22½	+ ½
Place G	3200	36½	36	36	
Pop Shops	725	490	480	485	— 5
Pow Corp	615	$10½	10½	10½	
Pow C 5 pr	100	$10¼	10¼	10¼	— ¼
Precamb	z100	66	66	66	
Price Co	1956	$16½	16½	16½	— ⅛
Q Brdcast	150	$5½	5½	5½	
Q Mattgmi	1000	26	26	26	
Ram	200	300	295	300	— 5
Ranger	3400	$15⅛	15	15	+ ⅛
Rank Org A	450	300	300	300	— 10
Readers D	100	$10¼	10¼	10¼	
Realty A	500	295	295	295	— 5
Realty C w	1500	72	72	72	+ 2
Redpath A	200	$24	24	24	
Reed Ostr A	5300	$7	7	7	
Reichhold	350	$22¼	22½	22½	
Reich Wt	100	$11¼	11¼	11¾	+ ½
Rembrant	200	470	470	470	— 5
Res Servic	100	190	190	190	
Revelstk	275	$10½	10½	10½	
Revnu Prp	1400	85	85	85	— 1
Rio Algom	3421	$34¼	33½	34¼	
R Little	100	195	195	195	
Roman	150	$16	16	16	— ⅛
Ronyx Cor	1600	80	75	80	+ 5
Rothman	300	$18	18	18	+ ⅛
Rothmn w	500	260	255	260	+ 9
Royal Bnk	1407	$29½	29¼	29½	— ½
Royal Tr A	237	$23¼	23¼	23¼	— ¼
Russel H	100	$12⅜	12⅜	12⅜	— ⅛
Ryanor	1000	5	5	5	
StL Corp p	z10	$52½	52½	52½	
Sandwell A	z75	$7½	7½	7½	
Schneid	125	$10½	10½	10½	— ⅛
Scintrex	900	100	100	100	
Scot York	200	220	220	220	
Scotts	100	$8½	8½	8½	+ ⅛
Scurry Rn	100	$16½	16½	16½	
Scythes	100	$5¾	5¾	5¾	
Seagram	3370	$30	29¾	29¾	— ⅛
Shell Can	3297	$16⅜	16¼	16¼	+ ⅛
Sherritt A	2614	$7¼	7	7	
Siebens	1200	$12	12	12	
Sigma	300	$20¾	20¾	20¾	+ ⅛
Silvmg	1000	25	25	25	— 1
Silverwd A	120	$10¼	10¼	10¼	
Simco Eri	100	235	235	235	
Simpsons	575	$7¾	7¾	7¾	+ ⅛
Simpson S	215	$11	11	11	+ ⅛
Sklar M	4700	215	211	215	+ 4
Skye Res	1000	300	300	300	
Skyline H	800	370	370	370	
Slater Stl	200	$9⅛	9⅛	9⅛	— ⅛
Slater B pr	100	$12	12	12	
Slater 6 pr	z50	$12	12	12	
Southrn A	1400	$25¼	25½	25⅝	+ ⅛
Spooner	2200	25½	25	25	— ½
Stand I A	100	$8¼	8¼	8¼	+ ⅛
Stelco A	2425	$29¼	29	29¼	
Steep R	6125	235	225	225	— 15
Ster Trust	200	$7½	7½	7½	
SugarCont	1500	25½	25½	25½	— ½
Sundale A	512	164	164	164	
Sunbrst E	10000	15	15	15	+ 2
Sundale O	6920	58	7	7¼	
Systems D	400	290	290	290	
T to Z					
Teck Cor A	100	385	385	385	— 5
Teck Cor B	233	310	310	310	
Teledyne	4300	95½	5½	5½	— ⅛
Tex Can	140	$28⅛	28⅛	28⅛	
Trygit	1400	$32½	32	32	— ½
Thom Ind	1500	$6⅛

NO BOMB—PAKISTAN

ISLAMABAD (Reuter) — Prime Minister Zulfikar Ali Bhutto pledged today that Pakistan will not make a nuclear bomb.

Pakistan plans to develop nuclear energy solely for peaceful purposes, Bhutto told a crowd gathered at Islamabad International Airport to welcome him home from a 12-day trip to Canada, West Germany, Sweden and the United States.

Alluding to India's nuclear explosion in 1974, he said Pakistan should not be punished or mistrusted because of what India has done.

Canadians Will Visit Despite Thai Killings

Times News Services

The assassination of one of Thailand's most prominent socialist politicians has sent a chill of fear through leftists in Bangkok and raises prospects of a student-led underground movement developing.

Students paying respect Sunday to Dr. Boonsanong Punyodyana, secretary-general of the Socialist party of Thailand, who was murdered Saturday, warned that they were considering drastic action to combat further violence which they believe is being organized by right-wing political organizations and the army.

The rumor of a possible coup by young army officers has not changed the plans of a Canadian trade delegation to visit Thailand.

Canadian Trade Minister Don Jamieson said on arrival in Jakarta Sunday that the situation in Bangkok appears to be stable. He said Canadian diplomatic sources saw no reason why the visit should not continue as planned.

The murder of the Socialist leader followed a week of confusion in Bangkok during which the commander-in-chief of the Royal Thai Army, Gen. Boonchi Bamrungphong, was reported by newspapers as saying that some groups of young officers had been plannign a coup.

Observers in Bangkok believe that the army is in close alliance with Prime Minister Kumrit Pramoj and had been a major factor in getting him to suspend parliament on Jan. 12 and set the stage for nationwide elections scheduled for April 4.

The campaign for the election had been violent before Boonsamong was killed. At least eight other political workers have been slain, but Boonsanong, a U.S.-educated sociologist, was by far the most prominent. His death has added a serious question to the future of Thailand's tenuous experiment with democracy.

Jamieson is heading a 46-member trade mission to five Asian countries which have banded together to develop trade between each other, and indirectly, to offset any future plans from Communist South-East Asia to foment revolution in the area. The countries are Thailand, Malaysia, Singapore, Indonesia and the Philippines.

Brezhnev Future Plans Win Complete Support

MOSCOW (AP) — The 4,998 delegates to the Soviet Communist party congress today unanimously approved Leonid Brezhnev's report on the progress and future course of Soviet leadership.

The endorsement of Brezhnev's speech of last Tuesday, which pledged both increased detente and assistance for Marxist movements throughout the world, was expected.

Some foreign Communist leaders delivered remarks that showed a divergence with Moscow's version of the proper direction for the Communist party.

Without speaking directly against the Soviet party line, both the Italian and French Communist delegates showed their parties have chosen independent courses aimed at more participation in Western democracies than the Soviets would like.

Brezhnev's phrase "proletarian internationalism" is regarded by Western observers as a euphemism for the Leninist doctrine of revolution which allows a "progressive" working class to take power in a country even though it does not have the backing of the majority of people.

The French and Italian Communists have adopted a more nationalistic platform which seeks to gain majority support from a cross-section of the people and thus assume power via the ballot box.

Romanian party chief Nicolae Ceausescu and Yugoslav Communist party secretary Stane Dolane also spoke of the need for independence but did not raise theoretical differences which have caused the Kremlin so much concern with Western parties.

Speaker after speaker heaped praise on Brezhnev during the first week of the congress. President Nikolai Podgorny and Premier Alexei Kosygin, the other two members of the ruling "troika," have so far remained in the background.

There was no indication that the 73-year-old Podgorny would even speak at the congress. He presided at the last congress in 1971. Kosygin, 72, is scheduled to deliver the report on the economy on which the congress will now focus its attention.

The delegates also adopted a resolution demanding "freedom for prisoners of imperialism and reaction." They called for the release from prison of Luis Corvalen and other Chilean Communists, as well as imprisoned party members in Uruguay and Paraguay.

Ethiopia Purges Royalist Backers

ADDIS ABABA (WP) — The Ethiopian military government is carrying out a sweeping purge of royalists, aristocrats and other "reactionaries" opposed to its socialist revolution or linked to the right-wing opposition.

It is not known exactly how many have been arrested, but estimates range from several hundred to as high as 1,700 and more. The most striking feature of the purge is the large number of women who are being arrested, including widows of high government officials who were executed in November, 1974, after the deposition of the late Emperor Haile Selassie.

The precise objective of the purge is also obscure, although teh government two-weeks ago issued a brief statement in which it spoke of "anti-revolutionary activities" and "plots" under way in the capital.

The arrests are taking place as the country's leading state-run newspaper has suddenly called on the military to fix a timetable for a return to civilian rule and to permit the establishment of a multi-party system.

At the same time, the Amharic language newspaper, Addis Zemen, has demanded a total purge of high government officials, feudalists, media editors, capitalists and officers above the rank of colonel who were associated with Emperor Haile Selassie's regime.

ANGOLA RACISM

LUANDA (WP) — Angola's new rulers have launched a campaign against mounting signs of racism among the new nation's black majority.

In recent weeks there have been public demonstrations assailing what were termed pro-white and pro-mulatto bias in government policy.

To counteract this sentiment, government ministers and leaders of the Popular Movement for the Liberation of Angola (MPLA) held a series of meetings last week in factories and civic centres.

Speakers denounced those who want to replace whites and mulattos with blacks as "the most obnoxious kind of opportunists."

Some speakers described racism as a "reactionary attitude" that "imperialism" would like to exploit to divide workers and thus undercut the Popular Movement's unity.

Lucio Lara, the Popular Movement's secretary general, told workers at a textile factory, "imperialism will try once again to annihilate the MPLA, and we cannot permit it to use racism as a weapon to do this."

$urprise jackpots
SECRET WORD BONUSES DAILY
DIAL C-FAX 1070

MUST SELL
Limited light-industrial (M-1) Building in Cook-Central area. Five years old, cement block cons. 3800 sq. ft. with 3-phase power, high ceilings, paved loading and parking. Upstairs two two-bedroom suites for additional revenue. Realistically asking $165,000. All offers considered. MLS 14550.
Call Mrs. Page at 479-9581.
A. E. LePAGE WESTERN LTD REALTOR
3-1

FEATHERSTONE
TRAVEL SERVICE LTD.
Takes pleasure in announcing its appointment as
AIR WEST
SALES AGENTS
"Harbour to Harbour"
Victoria to Vancouver
Reservations and Ticketing
734 YATES ST. 386-6101
COLWOOD 478-9505
2-21

Waltham House
CONDOMINIUM SUITES
EXCEPTIONAL VALUE FROM ONLY $39,950
1101 HILDA STREET
(Corner of Cook and Hilda)
VIEW MON. to SAT. 1:30-4:30
SPECIAL VIEWING MORNING OR EVENING
See these spacious 2 bedroom suites, 1½ or 2 bathrooms. Located close to shopping, buses, Beacon Hill Park and the Dallas waterfront.
CALL: 592-2407
Whyte & Gower
OAK BAY PROPERTIES LTD. 2227 OAK BAY AVENUE
"Victoria's Leading Condominium Brokers"
2-19

SCHOOL DISTRICT No. 57
Prince George, B.C.
Has Immediate Openings for Experienced Persons
If you are currently searching for a challenging opportunity, are ready to relocate and have the desire to become involved in both your position and your surroundings, School District No. 57 in Prince George, B.C. may have an ideal position to offer you.
Prince George is the centre of some of the world's finest big game hunting and trout fishing areas. Housing has expanded to meet the new demands, and property taxes in the City of Prince George and surrounding areas are amongst the lowest in the Province.
Confidential interviews will be held at the Harbour Towers Hotel, Victoria on March 4th and 5th. To arrange an appointment you are invited to call the Recruiting Team at the hotel, 385-2405 beginning the afternoon of March 3rd.
University of Victoria students will be interviewed on the University of Victoria campus through prearranged appointments made through the Canada Manpower Office on the University Campus.
Central Administration Office
SCHOOL DISTRICT No. 57
1891 - 6th Avenue
Prince George, B.C.
V2M 1L7

ARRAN HOUSE
INSPECT THE SUPERB DIGNIFIED ELEGANCE of this exciting life style from 1:00-6:00 p.m. at
545 RITHET
(one block from Dallas between Menzies & S. Turner)
OR CALL 598-5166 TO VIEW AT YOUR CONVENIENCE
NEWSTEAD REALTY LTD.
2 Bedrooms Fom $49,000
2-26

"STARTING UP"—"BRANCHING OUT"
Prime Esquimalt space (ground floor-storefront), now leasing in new modern Commercial-Retail Complex. Fully carpeted and air conditioned facing on to beautifully landscaped courtyard.
CALL 388-5471 385-5896
2-21

East Park
CONDOMINIUM SUITES
1050 Park Boulevard
(Corner of Cook)
Overlooking Beacon Hill Park — close to shopping, transportation and seafront, these spacious 2-bedroom suites offer the utlimate in retirement living.
OPEN HOUSE
MONDAY TO SATURDAY 1:30-4:30
Priced to Sell — from $43,500
For Special Appointments to view call 592-2407
Whyte & Gower
OAK BAY PROPERTIES LTD. 2227 Oak Bay Avenue
"Victoria's Leading Condominium Brokers"
2-20

ROYAL OLYMPIC HOTEL
642 JOHNSON
384-1187
TRY US FOR LUNCH . . .
DAILY BUSINESSMANS' SPECIALS
"Downtown or out in James Bay"
The James Bay Inn
270 GOVERNMENT 384-7151
2-26

CO-ORDINATION CLERK
We require an experienced co-ordination clerk for our Victoria office.
Duties will include co-ordination of sales and installation, order entry and credit checking.
Starting Salary: $700 per month plus excellent fringe benefits.
Interested applicants please reply to:
Mr. Michael Bainbridge,
Citation Cabinets Ltd.,
586 William Street,
Victoria, B.C.
Tel.: 386-3538.
CITATION CABINETS
3-1

L.M.J. COFFEE SERVICE
(A Division of Cairo Import Company Ltd.)
COMPLETE OFFICE COFFEE SERVICE
384-6242
2-19

Clarence House
139 Clarence St.
(Between Simcoe and Niagara)
Unsurpassed views from these two bedroom, two bathroom 1250 sq. ft. suites. Enjoy the indoor swimming pool and many other amenities.
PRICED FROM $66,000 to $76,000
M.L.S.
TRADE YOUR HOME
OPEN TO VIEW
MON. TO SAT.
1:30-4:30
Special appointments Call
H. BLAKE 592-2407
Whyte & Gower
2207 OAK BAY AVE.
VICTORIA'S LEADING CONDOMINIUM BROKERS
2-27

EXCELLENT YEAR-ROUND WATERFRONT RESORT
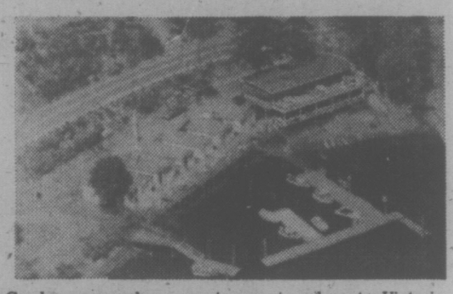
Good money-maker, easy-to-operate, close to Victoria. Asking $227,000. All offers carefully considered.
Nanaimo Realty (VICTORIA)
LILLIAN MCLEOD
385-5741
A Division of Great National Land & Investment Corp. Ltd.
2—20

Pacific Northwest Personnel Management Associations
PRESENTS A SEMINAR
"EMPLOYEE DISSATISFACTION—SOLUTIONS AND PREVENTATIVE MEASURES"
conducted by Leonard J. Smith
FRIDAY, MARCH 12, 1976
8:45 a.m.-4:30 p.m.
at
Pier 16—Princess Mary Restaurant
Cost $45.00 (including lunch)
Registrations to: Mrs. N. J. Bjornson
Personnel Dept.
Woodwards Stores
3125 Douglas Street, Victoria
386-3322
2-29

JUNIOR EXECUTIVE
$63,500

A prestige split-level home amidst all new homes. Quiet cul-de-sac very conveniently located for family comfort in a new subdivision in Sidney. Brand new w/w throughout and freshly painted. Features 4 bedrooms, 2 baths, living room with fireplace, kitchen with eating area, rec. room, loads of street parking, etc., etc. Just listed, new M.L.S. number 15864. Asking $63,500.
CHUMMY CRABBE
388-5555 479-7998
B.C. LAND & INSURANCE AGENCY LTD.
530 BROUGHTON ST. 388-5555
2-29

REG. MIDGLEY MOTORS LTD.
YES!
Are we ready to give you a great deal on a new Matador and the AMC Buyer Protection Plan?
MATADOR 4-DOOR SEDAN

BOB ALLISON
AMC AWARD WINNING SALESMAN
All new AMC cars are backed by the exclusive AMC Buyer Protection Plan. Ask me for full details.
Ask about our "Insurance Rebate" $250 on all new '76 Matadors
736 Cloverdale Ave. Dealer Licence D-3785 385-8756

Bayshore
INSURANCE AGENCIES LIMITED
1006 FORT ST. 382-7203

Memo to:
All Vacation Trailer, Tent Trailer, Truck Camper Owners.

Remember when renewing the above personal property to ask for and receive "SPECIAL" low insurance rates.

The following is a sampling of Bayshore's Policy Rates an "ALL RISK" Policy with "NO" deductible for any fire loss.

TRAILER OR CAMPER VALUE	ANNUAL PREMIUM
$ 1,500	$ 27
2,000	34
3,000	51
4,000	64
5,000	85
10,000	170

Yours Sincerely,
Robert T. O'Connor

Bird Droppings Make Islanders Wealthy

SAN FRANCISCO (AP) — The pride of Nauru's merchant fleet sails for home today with a cargo of groceries, hardware and machinery destined to help the world's smallest republic diversify its economy, now based almost entirely on bird droppings.

Nauru, an island three miles wide and four miles long, is about 1,300 miles northeast of Australia and claims to be the world's richest country per capita.

But the 5,223-square-acre island's main natural resource — phosphate — is expected to run out soon.

The phosphate was formed by inter-action between the island's coral and an accumulation of thousands, perhaps millions, of years of what natives call guano — bird droppings.

The 3,500 citizens of Nauru, granted independence from Australia in 1968, once earned their livelihood fishing, making canoes and mats.

But since the phosphate discovery, the island has become a world power on the fertilizer, plastics and munitions markets which rely on phosphate in their manufacturing processes.

The price of phosphate has quintupled since 1973, and during 1974 Nauruan phosphate brought $123 million in profits — nearly $31,000 for every man, woman and child on the island.

The government says the phosphate supply may be exhausted within 25 years, so it is investing some of its proceeds. One of its investments is the Nauru Pacific Line, which sent the 9,340-ton ship Enna G to the United States to pick up the cargo it sails with today.

Adam Kroese, master of the Enna G, said his ship will return to San Francisco in April to take 104 tourists to lush coral islands in the Pacific such as Majuro, Ponape, Tuk, Saipan and — naturally — Nauru.

The ship service will be similar to that offered by Air Nauru, another government investment, the captain said.

"It will be first class all the way," he said. "Why, Air Nauru even serves champagne for breakfast."

If the country's ventures work out, the captain said, the profits and phosphate royalties will mean that every Nauruan will have a net worth of $500,000 by the turn of the century.

Aid to India Up Slightly

NEW DELHI (AP) — The United States might not be forthcoming with more bilateral aid to India, but Britain and the U.S.-suported World Bank are increasing their assistance to the ailing Indian economy.

Indian officials and foreign economists predict that for the next fiscal year aid to India will register a slight increase over the current total figure of about $2 billion, an amount representing about one-seventh of India's current budget of $14 billion.

The recent U.S. decision to suspend bilateral aid talks with India, prompted in part by official displeasure with Prime Minister Indira Gandhi's occusations of the U.S. Central Intelligence Agency activity against her government, will have little direct impact on India's total aid picture, U.S. and Indian sources say.

But U.S. sources maintain that suspension of talks about U.S. developmental aid — totalling about $76 million this year — will have a significant "psychological aspect."

One leading Indian journalist wrote last week that U.S. "counterproductive pressure tactics" have caused "more amusement than anger in Delhi."

"Much as it deplores such arm-twisting attempts," G. K. Reddy of The Hindu continued, "India is not taking a dim view of the latest threats to use aid as a political weapon.

"The Indian purchase of U.S. foodgrains on cash payment are proceeding without interruption and even the hardliners in the state department have not talked of suspending talks on the next installment of concessional food sales."

The United States agreed last March to provide India with 800,000 tons of foodgrains worth $128 million at concessional terms — with repayment to be made over a 40-year period at minimal interest rates. Talks aimed at another such agreement are continuing, U.S. sources said.

The United States is also giving India about $100 million in food aid this year through CARE and charitable religious organizations.

India used to receive more than $209 million in U.S. aid annually under a program that was halted during the 1971 India-Pakistan war when Washington "tilted" diplomatically toward Pakistan.

NORTH SAANICH 9½-ACRE FARM

Lovely small farm with renovated, level bungalow, guest cottage, barn, greenhouse and outbuildings. Bungalow features three bdrms., large living and dining rooms, farm type kitchen. Grounds are well landscaped and include orchard, garden, sundeck, patios. Listed at $160,000.

656-5584 BILL MOSHER - 652-2868
BLOCK BROS. REALTY LTD.
3-1

OPEN HOUSE

UNIVERSITY PARK TERRACE
1870 McKENZIE AT GORDON HEAD RD.

HOSTESSES ON DUTY 7 DAYS A WEEK
1:00 - 6:00
For Further Information Please Call 477-8549

Deluxe 1 and 2-Bedroom Condominium Homes

Choose your new home in this ideal location — next door to the Racquet Club and the University of Victoria. This beautiful complex offers many of the important amenities for easy living: Exercise Room, Sauna, Billiard Room; Patios, Court Yards, Bicycle Room, Whirl Pool, Recreation Rooms, Underground Parking plus the added convenience of a Resident Manager.

For Special Appointment to View, Please Call:
KENNETH R. MILLAR 384-4630
DIVERSIFIED HOLDINGS LTD.

You'll love to live at Passmore Place

Here's a great choice of condominium townhouses and maisonettes on the hills of Saanich. Family size 2 & 3 bedroom homes from $3,362 down, Maisonettes from $1,880 down.

Come by and visit these architect designed homes. They are part of a beautiful new community in Saanich, just a few minutes drive from downtown Victoria. You'll like the setting among evergreens, the rustic touches of exterior cedar, the carefully planned interior with quality fixtures and appliances. Best of all, you'll like the price! Starting at $37,600, a maisonette can be yours for as little as $1,800 down. Three-bedroom townhouses with full basement, 1½ bathrooms, wall-to-wall carpeting, are priced from $44,500. Furnished model homes are ready for your inspection now. We're open weekdays from 12 - 8 p.m., weekends from 12 - 6 p.m. (closed Fridays). Just turn off at Interurban Road and follow the signs - we'll be there to show you around.

Developer & Marketing Agent:
Dunhill Development Corporation Ltd
Suite 1001, Chateau Victoria,
740 Burdett St., Victoria, B.C.
Information office: 479-8511

Chateauneuf

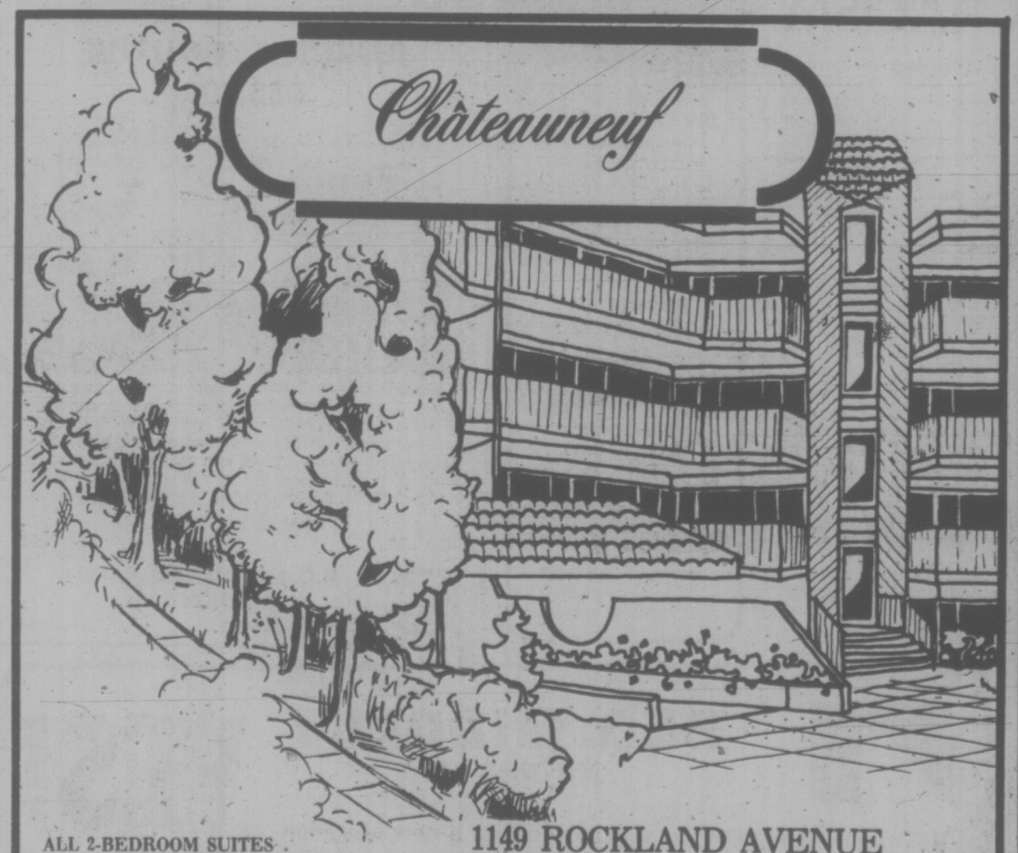

ALL 2-BEDROOM SUITES
5 DIFFERENT FLOOR PLANS

Discriminating buyers have re-affirmed our opinion that the Chateauneuf is setting a new trend in condominium living. Variations in the five different floor plans allow for individuality in each home.
The quality construction, unique design and convenient location are also important factors to consider. You are cordially invited to view these homes during our open house and your comments are welcome.

For a Private Appointment, or After Hours, Call:

GERRIE HUTTON	386-3927
ISOBEL RIPLEY	479-1918
JIM WEST	595-4094

2-28

1149 ROCKLAND AVENUE

Chateauneuf has a charm all its own . . . an inviting exterior that promises a wealth of home comforts and privacy. Its lines blend with the Rockland Avenue setting of stately homes and beautifully treed walks. Individual balconies and terraces and large windows offer delightful glimpses of surrounding gardens. Spacious, airy interiors, each with utility room for washer and dryer, combine to make Chateauneuf A REAL HOME — a home you'll like!

VIEWING TIMES: Representative Suite Now Ready for Viewing Monday to Saturday from 1 to 6 p.m.
Priced from $49,500

FARMER Investments & Realty Ltd.
825 BAY ST., PHONE 382-2134 OR 388-9989

WINDSOR MANOR
848 ESQUIMALT RD.

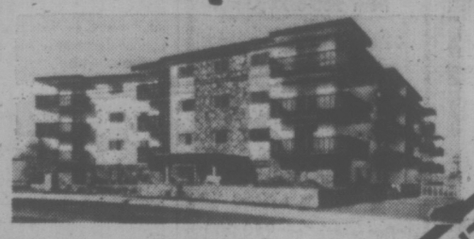

OPEN HOUSE DISPLAY SUITE 3
MON. THROUGH SAT., 1:30-4:30 P.M.

VENDORS CLOSING OUT PROJECT
MAKE AN OFFER
ALL OFFERS CONSIDERED

LAST REMAINING TWO-BEDROOM CONDOMINIUM APARTMENT HOMES ON SALE . . .

Lowest Priced on Market, from $33,900
DOWN PAYMENT AS LOW AS $1,700
5 FLOOR PLANS (3 WITH EN SUITES) — 980 to 1174 SQ. FT.
★ Appliances ★ Drapes ★ Carpeting ★ Sauna
★ Swirlbath ★ Recreation and Hobby Areas
FIVE MINUTES FROM DOWNTOWN!

ACT NOW THESE PRICES CAN NEVER BE REPEATED
MUST BE SOLD!

(Realtors Information in MLS Listings)

the Permanent
1125 Douglas Street

TO VIEW: 382-9191 2-29 For Appointment Call Herb McDanneld 658-8844

Resource Board Members Ask What Their Role Is

VANCOUVER (CP) — About 75 members elected to 14 community resources boards in Vancouver decided Sunday to question Resources Minister Bill Vander Zalm about their new role as advisers.

The boards, established by the former New Democratic Party government to handle some social services, were scrapped by the Social Credit administration but Vander Zalm said board members could continue as advisers.

Sunday's meeting decided to invite the minister to meet here with the 196 people elected to the boards as well as the four elected municipal representatives on the Vancouver Resources Board.

"There's a political decision being made by Vander Zalm but there's no political decision that can't be changed if you get enough power," said Jim Cork, a community board member who called for the meeting.

Cork said it looked like the only thing left to the boards is to become "political eunuchs or stool pigeons."

"Advise as to what?" he asked. "Who we think should be cut off welfare, which children should be taken from their parents or who should be given a shovel.

"In order to maintain some measure of credibility it is essential that an effort be made to salvage whatever influence we can."

School trustee Pam Glass and businessman Murray Leith have been appointed to the Vancouver Resources board by Vander Zalm. They and a third person to be named in a cabinet order today will replace the 14 elected representatives from the community resources boards.

Eight community resources boards said Sunday that they will continue as advisory groups. Members said they believed they have a responsibility to and mandate from the people who elected them.

Four boards have not decided what to do while a majority of members on two boards will not continue.

NDP ROLLS SWELL

VANCOUVER (CP) — The New Democratic Party has gained 6,000 members in British Columbia since its defeat in the Dec. 11 election, party officials say.

Federal party president Joyce Nash told reporters after a weekend Young New Democrats convention meeting that provincial party membership stood at 21,936 on Jan. 31.

At the convention, delegates condemned federal wage and price controls as a threat to free collective bargaining.

Provincially, they criticized the dissolution of community resources boards, the closure of the office of women's advocate Gene Errington and increases in government auto insurance rates.

Byelection Returns Peachland Mayor

By The Canadian Press

Peachland Mayor Harold Thwaite, ousted from office when the Nov. 15 election was ruled invalid, was returned by 84 votes Saturday in a three-way race.

Thwaite received 441 votes, former alderman Jeff Williamson got 357 and Bernice Fletcher, declared the winner on election night, trailed with 201 votes.

Thwaite trailed his challenger 474 votes to 413 on election night but a judicial recount Nov. 20 returned him to office in the community 20 miles southwest of Kelowna.

The loser sought to have the election voided and county court Judge A. D. C. Washington agreed because of "almost total incompetence on the part of officials involved."

Williamson gave up his seat to run for mayor.

Hugh Clark defeated Ted Beet 734 votes to 256 in the voting for alderman as 79 per cent of the eligible voters cast ballots.

In Cumberland, Mildred Hoffmann was the winner with 168 votes, 10 more than runner-up Douglas Gaird in a four-way race.

Fifty-eight per cent of the 785 eligible voters cast ballots in the byelection to fill the remainder of the term of alderman Andrew Harvie who resigned.

Faculty Cuts Demanded Before NDU Financed

VANCOUVER (CP) — The provincial government is prepared to make Notre Dame University at Nelson a public institution when its level of service is competitive, deputy education minister Dr. Walter Hardwick said Sunday.

Hardwick said the province's only interior university has too many teachers and "overstaffing is the stickiest wicket" in Notre Dame's attempts survive financially. One of the measures that must be taken to make the university competitive is staff cuts.

"The institution is running at a level of staffing one-quarter to one-third more than is the practice at other . . . universities in this province," said Hardwick.

The private university is threatened with shutdown because the British Columbia government decided there will be no supplementary grant for NDU for the 1976-77 academic year. The university had been receiving a special government grant for several years and last year received $1.8 million.

Education Minister Dr. Pat McGeer said the university would have to apply for funds through the universities council, set up in 1974 by the former New Democratic Party government to distribute funds to the province's three public universities — University of B.C., Simon Fraser University and University of Victoria.

NDU requested $2.1 million for the 1976-77 academic year but William Armstrong, president of the Universitites Council, has said money will not be available after the council funds the province's three public universities.

The council met Saturday and listed conditions for the continued operation of Notre Dame, including a recommendation to Dr. McGeer that the government provide funding for the private university "on a scale consistent with other universities on an equivalent student basis."

The council also said the university should reduce its faculty relative to recommended course reductions.

Other recommendations were:

—Selkirk College, a two-year institution in Castlegar, be made responsible for first and second-year level courses on the NDU campus;

—NDU reduce the number and level of course offerings with no more than third or fourth-year level courses in arts and science and third, fourth and fifth-year courses in education;

—NDU transfer its capital assets, lands, buildings, equipment and library holdings to the provincial government, with liquidation to start April 30, 1977.

80-Ton Marijuana Seizure

BOGOTA, (UPI) — Colombian authorities have seized 80 tons of marijuana in what they said may be the biggest pot haul in history.

Gen. Jose Joaquin Matallana, chief of Colombia's secret police, said the marijuana was taken in a raid on an isolated ranch in the Northwestern part of the country.

At a black market value of about $400 a pound, the shipment would be worth about $32 million.

"This is the biggest marijuana seizure in the country and maybe on any continent," Matallana said Sunday in a communique.

Fourteen persons, including an unidentified American, were arrested in the raid, which took place last week on a ranch known as "La Sora" about 10 miles from Riohacha.

Credit Foncier
Serving British Columbia since 1894
Consolidated assets: $665 million
5-year Debentures
10%
Semi-annual or monthly interest payment
10¼%
Annual interest payment
Victoria: 752 A Fort St. (604) 388-6601
Vancouver: 850 West Hastings St. (604) 681-5464
White Rock: 1463 Johnston Rd. (604) 531-7525
Vernon: 3105 — 34th Ave. (604) 542-4377
"Long distance: call us "collect"
Halifax, Montreal, Quebec, Toronto, London, Ottawa Winnipeg, Regina, Saskatoon, Edmonton, Calgary Vancouver White Rock, Vernon, Victoria.
Member Canada Deposit Insurance Corporation

Yorkshire House
935 FAIRFIELD RD.

OPEN MON. - SAT. 2 - 5 P.M.
4 SUITES REMAIN
From $43,500.
GOING FAST — DON'T DELAY
QUIET LOCATION
CLOSE TO BEACON HILL PARK
Realtor
Canada Trust
Realtor
595-5171
2-23

EVERGREEN HILL
FIFTEEN CONDOMINIUM SUITES
at
1188 YATES ST.
evergreen hill
A quality development of EXCELLENT DESIGN ON A DOWNTOWN LOCATION
OPEN TO VIEW DAILY
FROM 1 TO 4:30 P.M. (Except Sunday)
All suites are two bedrooms with two bathrooms, and have large family kitchens.
FOR VIEWING ANYTIME, CALL
388-6554
REALSPAN PROPERTIES LTD.
BOB MURPHY 592-9828
BLAKE CROTHERS 652-2553
J. F. COLWELL 592-9828
3-1

California. The most nonstops daily from Vancouver. Pick one.
To San Francisco. 7:30 a.m. 1:55 p.m. 7:00 p.m.
To Los Angeles. 2:30 p.m. 7:00 p.m.

People choose us for our china, our silver and our international cuisine. It's nice to be loved. Morning. Noon. And night.
CP Air
Orange is Beautiful Nonstops to California.

WAREHOUSE FOOD STORES
3475 QUADRA ST.
BURNSIDE PLAZA
47 SONGHEES RD.
877 GOLDSTREAM, LANGFORD
Langford and Burnside Plaza Stores
Open Sun., 10 a.m. to 6 p.m.
WHILE STOCK LASTS

We Reserve the Right to Limit Quantities.
Prices Effective Sunday Monday Tuesday
OPEN DAILY 'TIL 9
SAT. 'TIL 6
WAREHOUSE FOODS
BREAD DOUGH Rhodes, frozen. White or Brown. 5 Loaves 1.09
MARGARINE MOM'S —the people's favorite! 3 lbs. 1.29
PORK CHOPS Lean, Grain-Fed lb. 1.39
FRESH GROUND BEEF lb. 69¢
COCKTAIL SAUSAGES Pure Pork From Grain Fed Porkers lb. 69¢
WIENERS Bulk, skinless, IN 10-LB. LOTS per lb. 47¢
FRESH JUMBO LETTUCE 2 heads 39¢
No. 1 COOKING ONIONS 3 lbs. 25¢
BLEACH French Maid Gigantic, 180 OZ. 1.29
WAX PAPER REFILL Cut-Rite 100-Ft. Roll 49¢
VEGETABLE OR TOMATO SOUP Heinz 5 tins 1.00
HASH BROWN POTATOES Carnation, Frozen. 2-Lb. Cello 29¢

Capitals Stun Hawks; Bruins Trip Canucks

The Canadian Press

Winning has become so routine for Washington Capitals, coach Tom McVie is starting to act spoiled.

Only a few weeks ago, the Capitals would have taken any kind of victory gratefully.

But after they stunned Chicago Black Hawks 4-1 on Sunday afternoon in a National Hockey League game at Landover, Md., McVie made it clear a simple victory was no longer enough to make him happy.

"I'm happy with the game," McVee said, adding: "But the team did make some fundamental mistakes which, if we don't correct them, it will cost us in the future."

The Capitals, who went 25 games without a win earlier this season, now have lost only one of their last six games. Sunday's game was the third in a row in which a division leader failed to beat them.

They tied Philadelphia Flyers 5-5 last Tuesday and played a 3-3 tie with Boston Bruins last Friday.

In Sunday's other games, St. Louis Blues beat Pittsburgh Penguins 5-3, Montreal Canadiens tied New York Rangers 1-1, Philadelphia trounced California Golden Seals 6-1, Buffalo Sabres trimmed Los Angeles Kings 5-1 and Boston dropped Vancouver Canucks 5-3.

On Saturday, Minnesota downed the Rangers 5-3, New York Islanders topped Chicago 4-1, Philadelphia tied St. Louis 2-2, Montreal edged Atlanta Flames 3-2, Pittsburgh shaded Vancouver 5-4, Los Angeles beat Detroit Red Wings 3-1, Buffalo tied Kansas City Scouts 4-4 and Toronto Maple Leafs stopped California 4-2.

Gerry Meehan scored two of Washington's goals, with defenceman Jean Lemieux and Jack Lynch adding one each.

A Landover, Md., crowd of 12,386 saw rookie goalie Bernie Wolfe turn in another outstanding game for the Capitals, making 42 stops.

Bobby Clarke scored two goals and assisted on a third as the Flyers stretched their unbeaten streak to 16 games. Bill Barber, Terry Crisp, Orest Kindrachhuk and Larry Goodenough were the other Philadelphia scorers.

Bobby Schmautz scored his 24th and 25th goals of the season as the Bruins extended their unbeaten streak to 10 games. John Bucyk, Dave Forbes and Ken Hodge also scored for the Bruins, who have lost only two of their last 28 games.

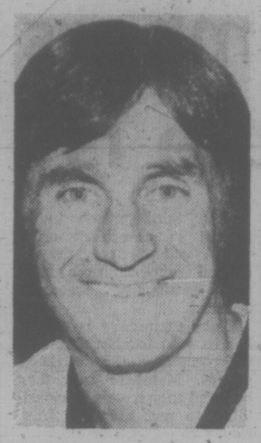

BOBBY SCHMAUTZ
. . . gets two goals

Scorpions Beaten In Playoff Opener

VANCOUVER — Derek Sankey, despite his brilliance, was restricted to a reasonable production. So was Brent Watson, the centre who gives Vancouver Athletics a height advantage on the basketball floor.

But Victoria Scorpions failed to reckon with Scott Stevenson, and he's the reason the Island team is trailing in the best-of-three series for the British Columbia senior "A" men's basketball championship.

A guard who normally concentrates on defence, Stevenson broke loose for 16 points — including 10 important dunks in the third quarter — to help Athletics defeat Victoria 80-77 Sunday.

Sankey, held to eight points in the first half by the checking of Brian MacKenzie, shook loose to score 10 more points in the third quarter. Watson, showing little effects of a knee injury, also scored 18 points.

But the significant production was Stevenson's.

Scorpions, trailing 44-38 at the half, came on stronger in the second half. The Victoria players appeared to be ready to take control of the game when they resorted to a full-court press with about 2½ minutes left in the game.

But the tactics, while whittling Vancouver's lead, also resulted in foul problems for Scorpions and Athletics were able to weather the late storm.

Dave Mulcahy topped Victoria scoring with 18 points while Bob Burrows (13), Dave Morgan (12) and MacKenzie (10) also hit double figures.

Second game of the series will be played next Saturday at the old UVic gym, starting at 8:30. The third, if necessary, will be played in the same gym Sunday afternoon, starting at 2.

SCORPIONS (77) — Bob Burrows 13, Dave Morgan 12, Gord Hoshal 4, Gary Budd 2, Don Burrows 8, Mike Bishop 6, Grant Boland 4, Brian MacKenzie 10, Dave Mulcahy 18, Chris Hall, Barry Burch.

VANCOUVER (80)—Derek Sankey 18, Scott Stevenson 16, Brent Francis 6, Warren Coughlin 2, Ken Zokol 10, Brent Watson 18, Bob Phillips 2, Bill Leatham 8.

Victoria Y Takes Third

MISSION — Victoria Y placed two players on the all-star team but had to settle for third place and the sportsmanship trophy in the annual Mission junior girls' volleyball tournament.

Host Mission won top honors, defeating Burnaby 15-10, 13-15, 16-14, in the final after eliminating Victoria 16-14, 15-13 in the semi-finals.

Cathy Wallace and Darlene Leung were the Victoria players named to the all-star team.

WILLIAMS LAKE RINK CLAIMS MIXED CROWN

KELOWNA — Tony Eberts of Williams Lake defeated Bernie Sparkes of Burnaby 7-4 in an extra end Sunday to win the B.C. mixed curling championship when Sparkes was light with a last-rock draw while facing three Eberts' stones.

Eberts had forced the extra end with two in the 10th when Sparkes fanned a takeout try. Earlier in the modified, double-knockout competition, Sparkes has defeated Eberts 11-1.

Victoria's Don Matheson got to both the "A" and "B" finals. He lost to Eberts 7-6 in the "A" event and to Sparkes 8-6, in "B".

Eberts and his rink, twin sisters Elizabeth and Eleanor Short, third and lead, respectively, and second Clark Granville, advance to the Canadian championships at Lethbridge, Alta., March 19-26. Sparkes will represent B.C. in the Canadian men's curling championship at Regina beginning March 7.

BOBBY ALLISON

Pure Hell on Backstretch

ROCKINGHAM, N.C. (AP)—"For a minute, it was pure hell on the backstretch," said Richard Childress, one of eight drivers involved in a massive wreck that marred the 11th-annual Carolina 500 Grand National stock car race.

Richard Petty won the 500-mile event that left Bobby Allison in hospital and two other drivers, Childress and Bruce Hill, slightly injured.

Allison, whose Mercury tumbled end-over-end down the straightaway, hitting at least two cars and spewing parts into the paths of others, was reported in satisfactory condition today.

The Hueytown, Ala., driver suffered chest injuries but no broken bones, Dr. Eric Larsen said.

Allison is scheduled to start from the pole in next Sunday's Richmond 400. The Virginia race was postponed by rain.

From his hospital bed, Allison said in a telephone interview his eyes were bandaged because dirt had been in them.

He said he thought the tumbling of his car was fortunate. Otherwise, he probably would have been hit in the side, he added.

Allison's car hit Childress's car.

"All of a sudden I saw Bobby Allison's Mercury flying through the air, coming right at me," said Childress.

"I caught the full impact of his car right on the hood of my car."

The wreck involved seven of the 10 leaders and disabled three—Childress, Allison and Hill. It occurred on lap 373 of the 494-lap event over the 1.017 mile North Carolina Motor Speedway.

Petty was about 50 yards ahead of the wreck and saw it through his rearview mirror.

CATS HOPES FOR THIRD FADE

There have been better trips, and some worse, but Victoria Cougars' latest extended excursion to the Prairies could be the one that may have doomed the club to a fourth-place finish in the Western Division of the Western Canada Hockey League.

The travel-weary Cougars returned home today with only three victories to show for their nine-game trip.

The Cougars made a gallant comback bid to record a fourth success Saturday but Calgary Centennials held out for a 5-4 victory to hold Victoria's point harvest at six for the tour.

Manager Pat Ginnell set his sights on at least 10 points (five victories). That is what was needed, he figured, to keep Cougars in a position to overhaul third-place Medicine Hat Tigers.

The Cougars remain only five points behind the Tigers, but Medicine Hat has an important four-games-in-hand advantage.

In Calgary, the Cents sped away to a 4-0 lead but the Cougars fought back to tie the game 4-4 only to lose on a late goal by Roy Sommer.

Mike Will scored twice for the Cougars while Gregg Anderson and Curt Fraser added singles. Chris Dryer, Paul Enquist, Dave Colborne and Ted Olson counted Calgary's first four goals.

It was Victoria's sixth game in as many nights. The Cougars had their problems getting to Calgary. The team left Regina shortly after a Friday night game with the Pats and drove through a blizzard until they reached Swift Current.

Cougars finally arrived at their Calgary hotel at 9 a.m.

Cougars will have a week of rest before playing their next game — next Sunday against Kamloops Chiefs in Memorial Arena.

Tigers moved five points ahead of Victoria by upsetting New Westminster Bruins 9-5. In Saturday's only other game, Winnipeg Clubs tied Flin Flon 5-5.

In Sunday's games, Saskatoon belted Brandon 13-5, New Westminster beat Lethbridge 5-1, Kamloops defeated Regina 6-1, Winnipeg clouted Flin Flon 7-3 and Edmonton edged Calgary 7-5.

Captain Bernie Federko scored two goals and added four assists in Saskatoon to run his league-leading point total to 153, only 15 short of Bobby Clarke's single-season record of 168.

Federko has already surpassed the former Saskatoon club mark of 149, set by Orest Kindrachuk in the 1970-71 season.

COUGAR SUMMARY

EASTERN DIVISION

	G	W	L	T	F	A	P
Saskatoon	60	36	15	9	321	219	81
Brandon	61	26	27	8	274	258	60
Lethbridge	61	24	31	6	251	304	54
Winnipeg	60	24	32	5	250	310	53
Regina	60	19	34	7	220	279	45
Flin Flon	61	14	39	8	215	377	36

WESTERN DIVISION

New Westmin.	62	44	14	4	387	213	92
Kamloops	61	35	20	6	328	243	76
Medicine Hat	58	31	19	8	306	253	70
Victoria	62	29	26	7	—	265	65
Edmonton	59	24	31	4	262	287	52
Calgary	61	20	39	2	242	325	42

CALGARY (5)—Ted Olson 2, Craig Topolinsky, Paul Enquist, Chris Dyer; EDMONTON (7)—Doug Lecuyer 2, Terry McDonald, Tony Currie, Brent Peterson, Paul Mulvey, Dave Hoyda. Attendance: 1,629.

BRANDON (5)—Bill Derlago 2, Dan Bonar, Wayne Ramsey, Mike Bradbury; SASKATOON (13)—Bernie Federko 2, Wes Peters 3, Neil Hawryliw 2, Blair Chapman 2, Ron Birns, Del Chapman, Brian McGregor, Brent Ashton. Attendance: 2,304.

KAMLOOPS (6)—Ryan Walter 2, Allan Young 2, Rob Flockhart 2; REGINA (1)—John Hammond. Attendance: 1,779.

NEW WESTMINSTER (5)—Mark Lofthouse 2, Barry Beck, Allan Fleck, Steve Clippingdale; LETHBRIDGE (1)—Willie Desiardins. Attendance: 4,429.

WINNIPEG (7)—Gerry Pion, 2, Guy Lash 2, Gord Blumenschien, Dave Steker, Kelly Durnin; FLIN FLON (3)—Glen Hicks, Rich Gosselin, Mark Davidson. Attendance: 1,000.

SATURDAY

VICTORIA 4, CALGARY 5

First Period
1. Calgary, Dryer, (Rissling, Enquist) 5:01.
2. Calgary, Enquist 10:58.
Penalties — Rissling (C) 2:10; McDill (V) 4:52; Hill (V), Henderson (V) 6:11; Colborne (C) 11:23.
Second Period
3. Calgary, Colborne 1:56.
4. Calgary, Olson, (Sommer, Enquist) 5:44.
5. Victoria, Anderson, (Durston, Fenske) 9:27.
6. Victoria, Will, (Hill, Johnson) 12:17.
Penalties — Johnson (V) 7:06; Hendricks (V), Olson (C), 10:04; Henderson (V) 17:39; Gloeckner (V), (double minor), Sommer (C) 18:00.
Third Period
7. Victoria, Fraser (Gustafson) 1:36.
8. Victoria, Will, (Gloeckner, Gustafson) 16:14.
9. Calgary, Sommer, (Enquist, Olson) 17:41.
Penalties — Gloeckner (V) 10:21; Olson (C) 11:03; Will (V) 13:49; Durston (V) 19:30.
Shots on goal by:

Victoria	5	6	13—27
Calgary	19	12	9—40

Goal — Rogers, Victoria; Price, Perreault, Calgary.
Attendance — 2255.

NEW WESTMINSTER (5)—Fleck, Clayton Pachal, Fred Berry, Brian Young, Stan Smyl; MEDICINE HAT (9)—Morris Lukowich 5, Don Murdoch 2, Jim Bertram, Greg Carroll. Attendance: 3,605.

WINNIPEG (5)—Durnin 2, Ray Mawhinney, Steker, Lash; FLIN FLON (5)—Gosselin 2, Kevin Marinos, Davidson, Kim Davis. Attendance: 900.

Lumberettes Bolstered By Two SFU Players

British Columbia's best senior "A" women's basketball team has turned back the challenge of the province's best junior women's squad.

So now Jack Lusk, coach of Victoria Home Lumber, can concentrate on strengthening his lineup for his team's appearance in the national final at Hamilton next week.

Home Lumber officially sealed its trip to Ontario by defeating the challenging University of Victoria Jayvees 78-52 at the old UVic gym Sunday.

The challenge series was designated as a two-game, total-point affair but Jayvees waived a second game because of Sunday's margin.

Despite UVic's loss, there is a possibility that one or more of the Jayvees may be recruited by Lusk to play in the senior tournament at Hamilton. Four of the Jayvees — Sherry Stevenson, Linda Rogers, Yeta Dilalla and Patti Pesklevits — have been invited to work out with Home Lumber before they leave for Ontario on March 12.

Home Lumber already has recruited two players from Simon Fraser University. Lusk said Gail Klaver, a six-foot centre and a strong rebounder, and Sue Haefer, also a forward, have been asked to bolster the Victoria team.

The SFU players will replace Donna Blackstock, who has joined Vancouver Green and Louie softball team for a tour of the Orient, and Shirley Skaarup, who is unable to go to Hamiltion because of university obligations.

Since there are no restrictions on pickups, Lusk said one or more of the Jayvees also may be included on the B.C. championship team.

Home Lumber, ahead 38-29 at the half, used its strong fast-breaking game to keep control of Sunday's game.

HOME LUMBER (78) — Mary Coutts 13, Angie Dobbie 17, Wendy Grant 14, Diana Morris 8, Lorraine Tutte 8, Karen Bigelow 2, Marilyn Benn 2, Dee Freethy 14.

JAYVEES (52) — Sherry Stevenson 14, Linla Nelson 5, Yeta Dilalla 8, Twyla Mosher 10, Sue Cullev 1, Patti Pesklevits 2, Linda Rogers 12, Nancy Carpenter, Del Zarikoff.

Green Stuff May Help Alter Red-Faced Look

Times News Services

Poor Manuel Orantes of Argentina probably will cry all the way to the bank.

He was humiliated in straight sets Saturday by powerful Jimmy Connors of the United States, 6-2, 6-1, 6-0, in a $250,000 tennis challenge match.

Connors pushed his earnings in four tennis challenges to $600,000 and for Orantes there was no purse money—but wait until the ancillary benefits are counted up.

Promoter Bill Riordan found six foreign countries interested enough to pick up television coverage of the match, and when revenues from that are counted up along with other promotional items, Orantes is expected to share in a pot exceeding $200,000.

"I was embarrassed that I didn't play very well, but those things happen," said Orantes, dismissing his loss to Connors with a smile.

For Connors, it was a day to breeze along. Everything he hit seemed to confuse Orantes, the man who upset him last year at Forest Hills, N.Y., in the United States Open.

Next on the challenge circuit may be a match between Connors and fellow countryman Arthur Ashe.

Ashe picked up $17,000 Sunday by beating Bob Lutz of the U.S., 6-3, 6-3, in the final of a World Championship Tennis (WCT) tournament at Rotterdam, The Netherlands.

Ilie Nastase of Romania won a WCT tournament at Keauhou Kona, Hawaii, downing Ken Rosewall of Australia 6-0, 6-2, 6-2.

At Sarasota, Fla., Chris Evert of the U.S. downed Evonne Goolagong of Australia, 6-3, 6-0, to win a $75,000 women's tennis tournament.

SPORTS SHORTS

Elsewhere and otherwise in sports . . .

The New York Daily News says James D. Cullen, the secretary and general counsel to St. Louis Blues, will succeed Clarence Campbell as National Hockey League president.

The newspaper says that the decision was made at Friday's board of governors meeting and that an official announcement will be made later in the month.

After Friday's meeting, Campbell had insisted that the board had not been presented with a candidate for consideration.

★ ★ ★

Ray Durante, a forward with Richmond of the Western Canada Junior League, was the first player selected by Coquitlam Adanacs in the Western Lacrosse Association's annual draft of graduating juniors.

Victoria Shamrocks did not participate in the draft but claimed Norm Baker and Leigh Hagen from Victoria McDonald's before the draft.

Nanaimo Timbermen, the WLA's last-place club last season, claimed five, including Victoria forward Phil Ashbee and Richmond goalie John Lewis.

Nanaimo also benefited greatly from a ruling. Ten junior graduates who did not enter the WLA draft last year but went directly to the National Professional League have been ruled the property of Nanaimo following the folding of the pro league.

Among the players picked off by Timbermen were forwards Brian Tasker, Chuck Medhust and Darryl McColl.

Mike McLenahan of Burnaby (taken by Vancouver), and Jim Curley of New Westminster (drafted by the parent Salmonbellies) were other first-round picks.

★ ★ ★

Honest Pleasure, last year's two-year-old champion in the U.S., romped to an easy 11-length victory in the Flamingo Stakes at Miami's Hialeah Park Saturday. Inca Roca finished second over Togus but Togus was disqualified for bumping in the stretch and placed fourth.

At Santa Anita, Fascinating Girl, a 10-to-1 shot, won the Santa Margarita Invitational Sunday, beating Summertime Promise by a nose.

★ ★ ★

BRIEFLY: Fourth-seeded Blair Kruger of Victoria was stopped in the quarter-finals of the Canadian juvenile squash tournament when beaten by Andy MacDonald of Vancouver, 3-1 . . . MacDonald bowed to Marc Talbot of Baltimore in Sunday's final . . . the junior title went to top-seeded Mike Desaulniers of Montreal . . . Baseball marked its traditional opening of spring training, but none of the camps were open except one as trainers and players sat around the bargaining table to reach a decision on the controversial reserve clause . . . Only Chicago White Sox opened the doors to training . . . Olympic gold medallist Hans George Aschenbach of East Germany soared a record 505 feet Sunday to win the North American ski flying championship . . . Officials called a halt to jumping because they feared the skiers were landing too far for their own safety . . .

MORE SPORT
15, 16, 17, 18

Jessie Fires a Blockbuster And Shares Doubles Title

Jessie Loo fired a blockbuster in her opening game Sunday at Mayfair Lanes as she combined with Isy MacGillivray to capture the doubles title in the Victoria Women's Bowling Association's 35th annual championship tenpin tournament.

Mrs. Loo started with a brilliant 276 and followed with games of 205 and 166 for a 647 series while Mrs. MacGillivray rolled a 546 triple on games of 155, 185 and 206 to give the twosome an 1,193 scratch tally.

Jessie and Isy added a 112 handicap allowance to finish with a tournament-record total of 1,305 and a 49-pin margin over the runner-up pair of Flo Michel and Carol Jacobs, who added a handicap of 218 to a scratch score of 1,038 for a total of 1,256.

Debbie Gill collected the singles title by adding a handicap of 129 to a scratch count of 536 for a 665 total.

In second place at 653 was Vera Kirby, who was followed by Marlene Norbury (646), Audrey Roscoe (640), Ethel Jordan (640), Eva Wenzel (639) and Sue Lanyon (639).

Miss Lanyon and Marlene Mitchell wound up with the coveted all-events titles.

Sue set the pace in the handicap division as she posted three-game tallies of 467 in the team event, 512 in doubles and 488 in singles, and added a 453 handicap allowance for a total count of 1,920.

Marlene, whose 610 triple helped Clark and Cordick No. 1 to the team championship the previous weekend, rolled 500 in doubles and 527 in singles to win the scratch all-events crown with 1,637.

Leaders in singles and doubles:

JESSIE LOO
. . . rolls 276 game

SINGLES

Debbie Gill	536-129—665
Vera Kirby	560-99—659
Marlene Norbury	517-129—646
Audrey Roscoe	546- 91—640
Ethel Jordan	523-117—640
Sue Lanyon	488-151—639
Eva Wenzel	488-151—639
Gail Stevenson	493-141—634
Charlotte Stossel	557- 69—626
Eileen Downs	504-120—624
Donna Schaddelee	491-132—623
Thelma Payne	454-168—622
Edith Foster	485-136—621
Gloria Kelly	519-100—619
Sue Musselwhite	456-163—619

DOUBLES

I. MacGillivray-J. Loo	1193-112—1305
F. Michell-C. Jacobs	1038-218—1256
K. Collard-S. Lanyon	936-295—1231
L. Whyte-E. Currier	920-282—1206
B. Johnston-J. Larsen	947-253—1200
M. West-E. Olies	925-270—1195
D. Hill-E. Simmons	853-342—1195
T. Kozak-H. Meadows	932-263—1195
L. Pimlott-D. Gill	925-258—1193
J. Stewart-W. Sheffield	948-242—1190
J. Gibbons-S. Braun	879-309—1188
M. Mitchell-L. Pollock	1113-71—1184
B. Saxby-K. Latham	961-220—1181
B. Lifton-B. Stokes	1016-165—1181
S. Seymour-P. Metcalfe	967-213—1180

B.C. Rink Wins

WINNIPEG (CP) — Three lop-sided victories marked the opening round of the Canadian women's curling championship Sunday night.

Delores Miller of Weyburn, Sask., whipped two-time national champion Gale Lee of Edmonton 10-6, Joan Gregory of Pierrefonds, Que., breezed past Sue Ann Bartlett of Labrador City, Nfld., 10-4 and Joan Mogk of Souris, Man., counted in the first four ends to beat Gwen Osborne of Dartmouth, N.S., 13-1 in six ends.

In the other first-round games, Lindsay Davie of North Vancouver nipped Dawn Ventura of Ottawa 8-7 in an extra end and Ethel LePage of Bathurst, N.B., defeated Diane Blanchard of Charlottetown, P.E.I., 6-5.

WEATHER A WINNER

The most convincing decision in the Vancouver Island Soccer League went to the weatherman Sunday.

A morning snowfall, combined with poor playing conditions on most fields, forced postponement of all games but four in the fourth division.

Vantreights stretched their winning streak to 14 straight by defeating Camosun College 3-1; P.G. Men's Wear moved into second with a 5-2 victory over Prospect Lake; International Restaurants blanked Harvey's Sporting Goods 1-0 and DaVinci edged Tsawout 1-0.

Swimmers Assault Record Book

Victoria swimmers took a wholesale charge at the record book at the weekend.

A total of 29 records were broken or equalled out of 70 events run off during the Victoria open championships Saturday and Sunday at Colwood's Centennial Pool.

Victoria Amateur Swim Club, battling the host Juan de Fuca Cohoes all the way, captured team honors with 749 points. Cohoes finished with 617, well ahead of third-place Saanich (249), the Flying Y (97) and the new Oak Bay club (42).

Rob Grundison of VASC led the record assault by establishing four new marks in winning the senior boys' 100 metres freestyle, breastroke and butterfly as well as the 400 individual medley.

Grundison also finished second in the 100 backstroke but despite his record break performances he had to share boys' swimmer-of-the-meet honors with clubmate Blake Grealy and Juan De Fuca's Ted Packford.

Grealy, swimming in the 10 and under division, and Packford, the standout in the 13-14 ranks, also both reaped four firsts and a second. Grealy set new marks in the 100 freestyle and backstroke and equalled another record in the 50 metre butterfly.

Packford managed one record performance in winning the 100 freestyle.

The outstanding girl in the meet was VASC's Janet Rushcall. She scored four victories, including record efforts in the girls' 13-14 100 freestyle and the 200 individual medley, and also finished third in the 100 backstroke.

Judy Newman of Cohoes also set two new marks — winning the 100 broaststroke and backstroke in her division.

Snead, Nicklaus Tied

LAUDERHILL, Fla. (AP) — Jack Nicklaus chipped in for an eagle on the 15th hole and tied struggling J. C. Snead for the lead Sunday in the rain-delayed third round of the $300,000 Tournament Players golf championship.

Nicklaus and Snead each shot a four-under-par 68 on the wet and water-dotted Inverrary Country Club course and carry a 12-under-par 204 total into today's final round of this championship of the touring pros.

A pair of tour newcomers, Roger Maltbie and Mark Hayes, were just one shot back at 205 after 54 holes.

Maltbie, winner of two titles and rookie of the year honors in 1975, had the best round of the humid, muggy day, a blistering, seven-under-par 65. Hayes shot a 67.

British Open champion Tom Watson was next with a 70—207.

Don January, the 46-year-old veteran who led at the end of Friday's second round, finished with a 73 and was tied at 208, four strokes back with Hale Irwin, who bounced back from a double bogey to score a 70.

Nicklaus, who beat Snead for the first TPC title two years ago, had to salvage some erratic play with remarkable putting. He had nine one-putt greens and one no-putt. He used only 25 strokes on greens still wet and slow from two inches of rain that drenched the course last week.

J. C. Snead	67-69-68—204
Jack Nicklaus	66-70-68—204
Mark Hayes	71-67-67—205
Roger Maltbie	70-70-65—205
Tom Watson	67-70-70—207
Don January	67-68-73—208
Hale Irwin	70-68-70—208
Jim Masserio	69-68-72—209
Butch Baird	71-67-72—210
Bob Payne	69-71-70—210
Lee Trevino	72-69-68—210
Lee Elder	69-72-70—211
Jerry McGee	72-68-71—211
John Schlee	73-65-73—211
Dale Douglass	68-70-73—211
Al Geiberger	74-69-68—211
Bob Gilder	68-73-71—212
Gay Brewer	73-70-69—212
Bruce Crampton	75-69-68—212
David Graham	70-71-71—212
Mike McCullough	72-69-71—212
Hubert Green	70-70-72—212
Tom Kite	72-70-70—212
George Knudson, Toronto	70-73-74—217

Don Returns Home To Trip the Champ

By MAX LOW
Times Staff

What a homecoming!

As tennis fans will know, Don McCormick was born in Victoria and went to Oak Bay High School. His parents still live here and wherever he plays on the international circuit, although he now lives in the Vancouver area, Don gives his "hometown" as Victoria.

Yet, it's been 10 years since he last played in a tournament this side of the water. When he slipped in his entry for the second annual Island Indoor Classic, officials seeded McCormick only second behind hot favorite Tony Bardsley, Vancouver's current Canadian champion.

But Don made his homecoming one to remember Sunday when he outfoxed Bardsley 6-3, 6-3 to win the men's singles title and carry off the Mark Cox Challenge Trophy.

Using the slow court at the Island Indoor Tennis Centre in Central Saanich to great effect and hitting the ball crisply with pinpoint accuracy throughout, McCormick raced away to a 4-0 lead in the first set, opened up a 3-0 gap in the second and never looked like being beaten.

The more volatile Bardsley was brilliant at times, but very erratic and showed only glimpses of the form that won him the Canadian Closed title last season and No. 1 ranking in the country.

But the big heroes as far as fans watching the finals were concerned, were Ernie Cockayne and Russ Hartley, who made it an unhappy day all round for Tony Bardsley.

Seeded only fourth, the local pair shocked Bardsley and John Fraser, another ex-Victorian now living in Vancouver, 7-6, 6-4 to win the men's doubles.

Cockayne, a wiley doubles veteran, and Hartley, 18-year-old son of municipal tennis instructor Gordon Hartley, had earlier breezed into the final with an easy 6-3, 6-4 win over top-seeded Bob Bardsley of Vancouver and Ian Brady of Australia. And it was the young Hartley who stole the spotlight in the final with a cool display of power serving and volleying.

It was an unhappy day, too, for Victoria's Brenda Cameron. She battled through to three finals — and lost all of them. Brenda and her partners were beaten in the women's doubles and mixed doubles finals and she was downed 4-6, 6-2, 6-1 by high-ranking Washington State junior Judy Cutler of Spokane in the singles.

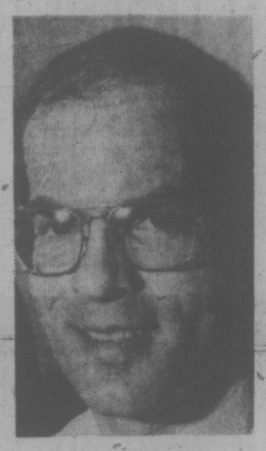

DON McCORMICK
. . . defeats Bardsley

Results:

MEN'S SINGLES

Quarter-finals: Tony Bardsley defeated Neil Coutts 6-4, 6-1; Ian Brady defeated Russ Hartley 6-2, 6-4; Bob Bardsley defeated John Fraser 6-3, 6-3; Don McCormick defeated Marty Taylor 6-0, 7-5.
Semi-finals: Tony Bardsley defeated Brady 6-1, 6-1; McCormick defeated Bob Bardsley 6-1, 6-2.
Final: McCormick defeated Bardsley 6-3, 6-3.

WOMEN'S SINGLES

Quarter-finals: Brenda Cameron defeated Lynn Johnston 6-1, 6-3; Jennifer Bland defeated Andrie Levey 3-6, 7-5, 6-2; Nina Bland defeated Betty Hutton 6-0, 6-1; Judy Cutler defeated Kathy Metcalfe 6-0, 6-4.
Semi-finals: Cameron defeated Jennifer Bland 6-3, 6-0; Cutler defeated Nina Bland 6-0, 6-0.
Final: Cutler defeated Cameron 4-6, 6-2, 6-1.

MEN'S DOUBLES

Quarter-finals: Bob Bardsley and Ian Brady defeated Steve Perks and Scott Braley 6-0, 6-3; Ernie Cockayne and Russ Hartley defeated Greg Miller and Tim Cummings 6-3, 6-3; Marty Taylor and Neil Coutts defeated Tony Sinnett and Ted Davies 6-2, 6-4; Tony Bardsley and John Fraser defeated John Nichol and Glen Bradshaw 6-4, 6-1.
Semi-finals: Cockayne and Hartley defeated Bob Bardsley and Brady 6-3, 6-4; Tony Bardsley and Fraser defeated Taylor and Coutts 6-3, 2-6, 6-1.
Final: Cockayne and Hartley defeated Bardsley and Fraser 7-6, 6-4.

WOMEN'S DOUBLES

Quater-finals: Nina and Jennifer Bland defeated Rhonda Richards and Judy Cutler 6-2, 0-6, 6-4; Andrea Wiles and Lynn Johnston defeated Liz Solsbury and Valerie Bryce by default; Pat Nichol and Felicity Graham defeated Kathy Metcalfe and Flo Walther 6-0, 4-6, 7-6; Brenda Cameron and Nancy Hill defeated Ann Graham and Jill Boyd 6-0, 6-1.
Semi-finals: Bland and Bland defeated Wiles and Johnston 6-0, 6-2; Cameron and Hill defeated Nichol and Graham 6-1, 6-2.
Final: Bland and Bland defeated Cameron and Hill 7-5, 6-3.

MIXED DOUBLES

Quarter-finals: Nina Bland and Steve Perks defeated Jill Boyd and Chris Worthington 6-2, 7-5; Ann Graham and Russ Hartley defeated Carol and Ken Mason 6-0, 6-1; Pat and John Nichol defeated Jennifer Bland and John Zanic 6-1, 6-4; Brenda Cameron and Mike Byrnes beat Valerie and Bud Brice 6-3, 6-1.
Semi-finals: Bland and Perks defeated Graham and Hartley 6-2, 6-4; Cameron and Byrnes defeated Nichol and Nichol 6-1, 6-3.
Final: Bland and Perks defated Cameron and Byrnes 6-4, 2-6, 6-3.

Title Retained

NASSAU, Bahamas (AP) — Elisha Obed defended his world junior middleweight title Saturday night with a second-round knockout of 10th-ranked Tony Gardner of Oklahoma City.

The victory was Obed's 64th against a single loss and two draws.

VIKINGS BOLSTER HOPES

University of Victoria Vikings improved their titles hopes in the Northwest Intercollegiate Rugby Conference by overpowering Washington Huskies 30-4 at UVic on Saturday.

Vikings now have won three and lost one in conference play and have three games remaining — March 6 against Oregon Sate, March 8 against Oregon (both in Victoria) and March 27 against UBC in Vancouver.

Beaten only by UBC, the Vikings showed top form Saturday. Gary Grant scored two tries for UVic while Ken Chow, Rod MacDonald and Reg Moore each added a try. Rich Couch completed Vikings' total with two penalty goals and two converts.

Don Motanick scored Washington's try.

In the only Vancouver Island Union match played at the weekend, Royal Roads scored a 14-3 victory over Saanich Velox in a division two encounter.

Tristan de Koninck scored a try, drop kick and penalty goal for Royal Roads and Barry Kennedy added a try. Mike Smith kicked a penalty goal for Velox.

All Sunday games were postponed because of weather conditions.

Journey Delays Final

Carson Bulldozers and Victoria Optimists have advanced to the final in Lower Island Girls' Ice Hockey League playoffs, but both have some travelling to do before they get around to battling for the playoff crown.

Bulldozers finished their two-game, total-goal semi-final against Individual Cleaners with a 3-0 triumph Sunday at Pearkes Arena to take the series 7-1 and Optimists wound up with a 5-3 edge over Metro Toyota in the other two-game semi.

Optimists and Bulldozers will both be competing next weekend at Regina in a three-day, 16-team tournament for the western Canadian Shield.

They'll get around to settling their league playoff crown in a two-game series the following weekend, playing March 11 (9 p.m.) at Esquimalt and March 12 (6:30) at Oak Bay.

Diane Daniels, Cindy Lindal and Gail Loucks scored Sunday for the Dozers, who had topped Individuals 4-1 in the semi-final opener Friday on tallies by Diane, Cindy, Cathy Roberts and Janice Breedon.

SKATING MARKS FALL

Brenda Shields of the Esquimalt Speed Skating Club set three B.C. records while winning the midget girls' title in an interclub speed skating meet at Mission Saturday.

Her marks came with times of 25.2 in the 200 metres, 49.4 in the 400 metres and 1:00.0 in the 500 metres.

Esquimalt skaters won 10 class championships, Debbie Dietiker, senior women; David Shields, intermediate men; Martha Dietiker, junior women; Keith Robinson, juvenile boys; Brenda Shields, midget girls; Shawn Hobday, midget boys; Regie Parsons, peewee boys; and in class "B", Barbie Stalker, peewee girls, Marla Parsons, midget girls; Rickey Sanderson, juvenile boys.

Ninety-six skaters from four clubs, Esquimalt, Vancouver, Mission and Abbotsford took part.

WHA Dispersal Draft Due As Fighting Saints Fold

ST. PAUL, Minn. (CP-AP) — The World Hockey Association will hold a dispersal draft of players from the defunct Minnesota Fighting Saints on Tuesday or Wednesday.

Ben Hatskin, chief executive officer of the league, said in a telephone interview from his home in Palm Springs, Calif., that the draft will be conducted by conference telephone call.

The Saints ended a two-month struggle for survival that included three missed payrolls when the players voted not to fly to Cincinnati for a Saturday night game with the Stingers.

It was not clear which of the Saints would be affected by the draft. After the team disbanded, president Wayne Belisle said the players had been given their unconditional releases.

"Their contracts have been breached," said Belisle, a lawyer. "If the league wants to claim them, they'll have to pay their back salaries."

Hatskin said players not selected in the dispersal draft will be free to make their own deals.

In addition there were reports that several players have already agreed to report to National Hockey League teams, most notably Mike Walton, who would go to Vancouver Canucks, and John McKenzie, who would join Philadelphia Flyers.

Hatskin said that the league's playoff plans would not be affected by the Saints' demise, although an expected meeting of the league's executive committee could change that.

The present format calls for the top three teams in each of the two four-team United States division to enter the playoffs. That would put all three Western Division teams in post-season play.

Indications are that the committee, which includes Bill Sleeman of Calgary Cowboys, Bill DeWitt, Jr., of Cincinnati, Bill Hunter of Edmonton Oilers and Howard Baldwin of New England Whalers, will meet Tuesday in Edmonton.

On Saturday, a WHA spokesman said that the Saints had not folded but that their franchise was only "temporarily suspended."

When the team first ran into financial trouble, there was speculation that some other franchise with attendance problems would be moved to this area if the Saints folded.

Until the club's top ticket officiayls were let go in a cost-cutting move earlier this season, the Saints were one of the league's top draws at home.

Team officials indicated then the Saints were very close to breaking even but, with no cash reserve, they were unable to survive any kind of deficit.

The Saints first missed a payroll Dec. 31 and the players voted to keep skating in hopes that a franchise-saving deal could be worked out. Payrolls due Feb. 15 and Feb. 28 also were missed, and last-minute attempts to salvage the club failed.

Title to the franchise is held by Jock Irvine, who was reported to be in Boston attempting to sell the franchise title to a group headed by Bill Putnam, former president of Atlanta Flames and Philadelphia Flyers of the NHL.

★ ★ ★

Canadian Division

	G	W	L	T	F	A	P
Winnipeg	67	44	21	2	288	208	90
Quebec	61	38	19	4	272	228	80
Calgary	62	31	27	4	232	213	66
Edmonton	66	22	39	5	220	278	49
Toronto	61	16	40	5	259	317	37
x—Ottawa	41	14	26	1	134	172	29

Eastern Division

Cincinnati	63	29	33	1	237	264	59
New England	63	26	31	6	197	227	58
Cleveland	62	26	31	5	210	218	57
Indianapolis	62	24	35	3	183	193	51

Western Division

Houston	62	40	22	0	252	210	80
Phoenix	61	31	24	6	228	204	68
x—Minnesota	59	30	25	4	211	212	64
San Diego	62	30	28	4	237	216	64
x—disbanded							

NEXT GAMES: Tuesday—New England at San Diego, Indianapolis at Phoenix, Edmonton at Calgary, Quebec at Toronto.

INDIANAPOLIS (5)—Hugh Harris 2, Brian Coates, Renald Leclerc, Dick Proceviat; CINCINNATI (2)—Claude Larose, Rick Dudley. Attendance: 6,156.
PHOENIX (5)—John Gray 2, Del Hall, Gary Veneruzzo, Cam Connor; CALGARY (2)—Rick Jodzio 2. Attendance: 4,756.
CLEVELAND (5)—Rich Leduc 2, Juhani Tamminen, Dan Gruen, Gary Jarrett; EDMONTON (2)—Bob Russell, Peter Morris. Attendance: 6,363.
WINNIPEG (7)—Thommie Bergman, Veli-Pekka Ketola 2, Lyle Moffat, Norm Beaudin, Bobby Hull, Anders Hedberg; TORONTO (11)—Mark Napier 3, Lou Nistico, Gavin Kirk 2, Vaclav Nedomansky 2, Jeff Jacques 2, Peter Marrin. Attendance: 7,892.

SATURDAY

WINNIPEG (4)—Bill Lesuk, Peter Sullivan, Ketola, Moffat; QUEBEC (3)—Serge Bernier, Chris Bordeleau, Rejean Houle. Attendance: 12,317.
INDIANAPOLIS (4)—Proceviat, Francois Rochon, Blair McDonald, Leclerc; NEW ENGLAND (4)—Don Borgeson 2, Fred O'Donnell, Tom Webster. Attendance: 10,507.
HOUSTON (4)—Mark Howe, Gord Labossiere, Larry Lund, Ted Taylor; CINCINNATI (2)—Dennis Sobchuk, Gene Sobchuk. Attendance: 7,138.

$urprise jackpots
SECRET WORD BONUSES DAILY
DIAL C-FAX 1070

MENS

FASHION RENTALS
The Largest Stock of Formal Rentals on Vancouver Island
DORMANS
STORE FOR MEN
1328 DOUGLAS STREET
384-5311 384-8931

THE ENGINE REBUILDERS
IF WE CAN'T GUARANTEE IT, WE WON'T FIX IT
A COMPLETE ENGINE JOB
Here's what we do to engine:
• New piston rings
• Grind valves
• New oil filter
• Rod bearings
• New gaskets
• Check main bearings
• New points and condenser
• Tune and road test car
FULL PRICE ONLY $350.00 4 cyl.
Parts and Labor
'60 to '70 Canadian Cars
4-Cyl. models slightly less
V8's Slightly more
CHARGEX
KEN WILLIAMS, Manager
FREDERICK MOTORS LTD.
616 QUEENS AVE. • 383-6632

COLTS
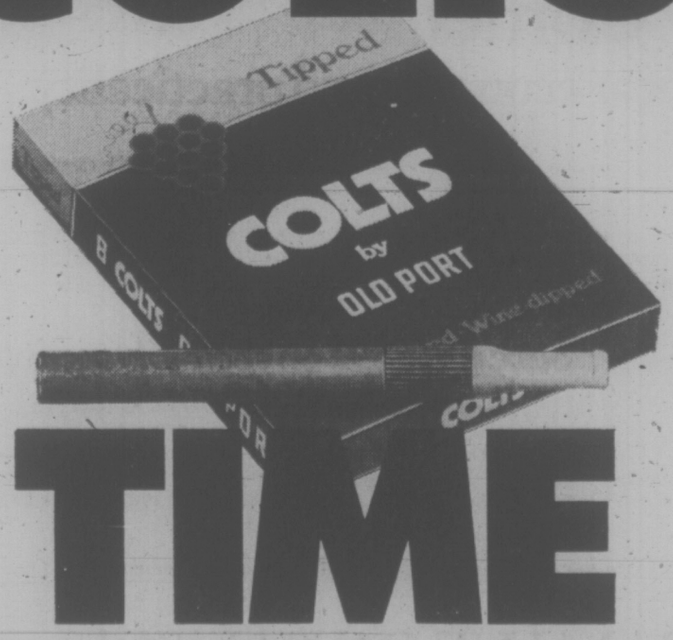

TIME
Anytime is Colts time • Rum flavoured, Wine dipped.
Canada's most popular cigar.
They may be just what you've been looking for.

Checkpoint Service
Drum or Disc
BRAKE SPECIAL

For Cars with Drum Brakes:
• Disassemble and examine wheels, drums, shoes, springs and adjusting mechanisms.
• Examine wheel cylinders.
• Clean and re-pack front wheel bearings (outer only)
• Inspect and measure all brake drums.
• Clean and lubricate backing plates.
• Inspect brake shoe return springs.
• Labor for installing linings (4 wheels).
• Clean and lubricate adjusting mechanisms.
• Inspect front/rear wheel seals.
• Examine master cylinder.
• Adjust brakes.
• Check power cylinder.
• Check brake lights.
• Final quality control test

For Cars with Front Disc Brakes:
• Remove wheels, inspect calipers and check condition.
• Check rotors for run-out and wear.
• Labor for installing front pads.
• Remove rear drums, inspect lining condition and wheel cylinders.
• Labor for installing rear linings.
• Inspect and measure drum condition.
• Assemble drums and wheels.
• Check master cylinder.
• Check brake lights.
• Final quality control test.
Disc machining and/or caliper re-building is extra if required.

SPECIAL PRICE
28.88 OR LESS
LABOUR ONLY MOST CARS. PARTS EXTRA

Brake prices quoted in this ad are for *labour only*, on most cars. Parts are extra. The cost may vary depending on your car's condition. So be sure to ask for an estimate.

ALL WORK GUARANTEED 90 DAYS OR 4,000 MILES.

FIRE LOG VALUE

89¢ OR LESS, EACH
Esso
We're working to keep you moving.

OFFERS EXPIRE MARCH 13, 1976
You pay no more than prices quoted, on most cars, for these Checkpoint offers at participating Esso retailers.
Put your purchase on your Esso Credit Card. Or, at most Esso stations, you can use your Chargex or Master Charge card.

Starting Field Set For Boys' Tourney

The lineup is settled for the Vancouver Island high school boys' basketball championship tournament, which starts Thursday at the University of Victoria.

Claremont Spartans and Courtenay Towhees claimed the final berths with important victories Saturday.

The Spartans became the South Island's fifth and final entry by defeating Spectrum 69-57. At Courtenay, Randy Standish scored 17 points and Murray Erickson fired 16 to lead Towhees to an 84-59 decision over Campbell River and claim the third and final northern spot.

Nanaimo and Port Alberni had claimed the first two north spots while Oak Bay, again repeating as the South Island champions, Belmont Braves, Dunsmuir Demons and Parkland Panthers took the other south berth earlier.

Coach Don Horwood's powerful Bays, as expected, defeated Belmont 87-64 at Mt. Doug to repeat as the south's No. 1 team. The Bays had little trouble, leading 40-24 at the half.

Dave Richmond (24 points, Charlie Fisher (16), Craig Higgins (14) and Mike Miller (12) sparked Oak Bay's balanced attack. Darrell Johnson, with 24, was Belmont's high man.

Rick Jeffery fired 26 points to spark Dunsmuir to a 74-62 win over Parkland in a foul-studded game that gave Demons the No. 3 south ranking.

KILLARNEY WINS TITLE

Vancouver Killarney went undefeated in the five-team, round-robin competition Saturday at the Crystal Pool to capture the British Columbia junior men's water polo championship.

Coquitlam "A" finished second with a 3-1 record, followed by Coquitlam's "B" team (2-2), Victoria (1-3) and Surrey (0-4).

Dinosaurs Reach Final

CALGARY (CP) — University of Calgary Dinosaurs clinched the best-of-three Canada West University Athletic Association men's basketball playoffs Saturday night with an 89-72 victory over University of British Columbia Thunderbirds.

The Dinosaurs beat the Thunderbirds 77-59 Friday night and will travel to Halifax to represent their conference at the Canadian Intercollegiate Athletic Union finals March 4-6.

Ken Rucker led the Calgary scorers with 19 points while Pat Lee hooped 17. Jan Bohn and Mike McKay were the top scorers for the Thunderbirds, each scoring 14 points.

Also moving into the national showdown were Halifax St. Mary's, who defeated Acadia 76-70 in the Atlantic final; Montreal Concordia, Quebec champions after downing McGill 84-79, and Waterloo, Ontario's standard bearers after an 88-69 victory over Laurentian.

California Runner Tops

SEASIDE, Ore. — Brian Maxwell of California, posting a time of 2:17.32 despite winds of up to 50 miles an hour accompanied by rain and snow, topped an international field of 829 starters to win the annual Seaside marathon Saturday.

Bob Henley of Eugene, Ore, finished second in 2:18.27 while Brian Hamstrong of Toronto was third in 2:21.49.

Three Victoria runners were among the 665 finishers. Gunner Shaw finished 30th in 2:33.09, Vladimir Pomaizel was 54th in 2:37.28 and Dave Shaw wound up 160th in 3:00.56.

Victoria School Captures Crown

Dave Murrell captured the singles title Saturday as he helped St. Michael's University School to the independent schools provincial badminton championship.

SMU players won a total of eight sets as their team edged St. George's of Vancouver, co-holder of the over-all provincial high school crown with Crofton Hose girls' school.

Shawigan Lake, winner of six sets, finished third.

UNBEATEN TIGERS REPEAT AS ISLAND CHAMPIONS

PORT ALBERNI — The favored Victoria High Tigers, stretching their winning streak to 19 games, claimed their second straight Vancouver Island high school girls' basketball championship.

Paced by Shelley Godfrey's 16-point display, Tigers defeated Reynolds Roadrunners 40-20 in an all-Victoria final here Saturday.

The Tigers had a more difficult time getting to the final, slipping by Mt. Douglas Ramblers 42-36 in semi-final play. Reynolds advanced by defeating Nanaimo Hubsters 34-24.

In consolation games Saturday, Nanaimo defeated Campbell River 41-24 while Mt. Doug thumped Esquimalt 71-32.

Mt. Doug earned No. 3 ranking on the Island be defeating Nanaimo 46-31 Sunday. Despite the win, however, Mt. Doug must defeat McNair of Vancouver in order to qualify for the provincial tournament in Vancouver next week.

The Mt. Doug-McNair playoff will be played in Vancouver this evening.

Victoria-area players dominated the Island all-star teams. Miss Godfrey was named the most valuable player and was named to the first team along with teammate Sandy Lewis, Rhonda Kellar of Reynolds, Sue Shaw of Nanaimo and Bev Gait of Mt. Douglas.

Terri Paone and Vicki Fitzpatrick of Vic High, Robyn Bartlett of Esquimalt, Claire Turner of Reynolds and Cindy Smith of Mt. Doug made up the second team.

EXTRA! The Cat's... Ford MERCURY where it's at. EXTRA!

Your Mercury dealers present

EXTRA VALUE DAYS

Mercury Cougar XR-7

An exceptional mid-size personal luxury car.

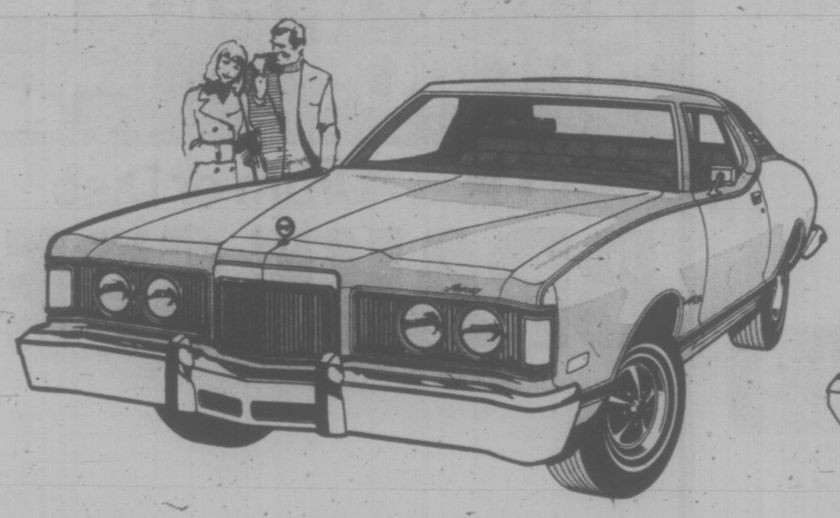

Cougar is an automobile that makes a very certain statement about its owner. It appeals to a discriminating taste for personal luxury, elegance, and performance.

The Cougar is a designer's car. With sleek coachwork in the finest tradition of the Mercury line. And comfortable, gracious interiors that can be enhanced with a host of luxurious and convenient options to reflect the owner's individuality.

Cougar is a drivers' car too. With radial-tuned suspension, full instrumentation, power front disc brakes and a range of standard and optional V8 engine performance. It's a smooth sleek cat in city driving that loves to stretch its legs on the highway.

And right now, the Cougar XR-7 is an even more attractive proposition.

$150 off during Extra Value Days!

The Cougar XR-7 with Extra Value Package includes a new front bench seat with special cloth and vinyl upholstery, new carpeted door trim panels, Magnum 500 styled steel wheels, and a very special price tag that could save you up to $150 off Cougar's regular base price during your Mercury dealer's exciting Extra Value Days.

Mercury Montego MX

Value. Economy. Luxury. And a ride that must be experienced to be appreciated.

This is the mid-size car that gives flair to value.

Mercury Montego is a car for the times. Built for today's values. A car that lets you enjoy all that's great about Mercury: the sleek touch-of-the-cat styling, the famous, smooth Mercury ride, and the roominess of a tastefully designed, well-appointed interior.

Mercury Montego MX. It could change your ideas about mid-size luxury. And mid-size economy. See your Mercury dealer today for details about special savings on Montego MX during his Extra Value Days.

Save up to $161 with this Extra Value Package!

The Montego MX Extra Value Package of appearance features helps make this handsome automobile even better looking. Included are special mouldings, racy wheel covers, a Brougham-style flight bench seat, and depending upon whether you select the 2-door hardtop or 4-door sedan, a Landau vinyl roof with opera windows, or an elegant full vinyl roof. But the best news is that, if you act soon, you could save up to $161 with this special package on the 2-door hardtop, or $152 on the sedan, compared to the normal value of these special appearance features.

Mercury Comet

Big car toughness with compact car economy and practicality.

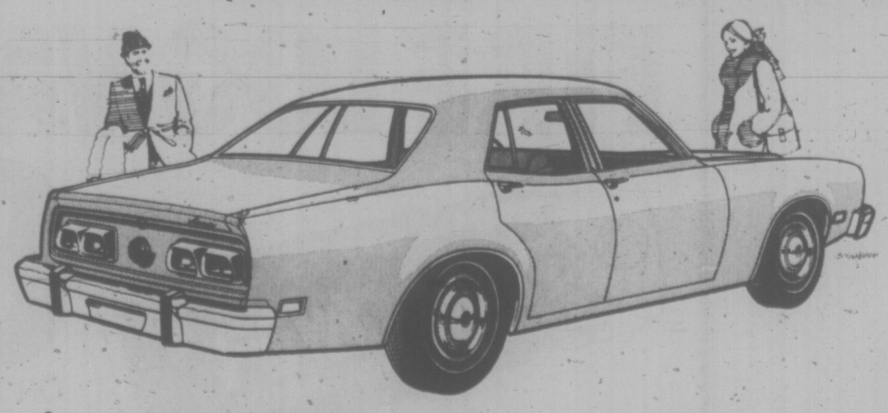

Mercury Comet is one of the most practical and versatile cars available today. It's a family car. It's a personal car. It's an economy car. And it's a rugged performer with a reputation for style and comfort.

Get the facts behind the Comet success story. And let your Mercury dealer explain how quality engineering features like unitized body construction, independent coil spring front suspension and the extensive use of sound insulation give Comet that famous Mercury ride.

Save up to $92 on specially equipped Comet 2 and 4 Door Sedans!

Check these special lower-cost versions of the famous Mercury Comet. It includes new interior upholstery with cloth-and-vinyl trim in your choice of four attractive colours. There's remarkable savings of up to $92 off the already low standard Comet price.

Savings and values are based on manufacturer's suggested retail prices. Local retail prices may differ. Certain items mentioned or illustrated are optional at additional cost. Quantities are limited.

See your Mercury dealer during EXTRA VALUE DAYS for all the mileage-improved, quality-engineered '76 cars and Explorer trucks.

Ford MERCURY

NHL SUMMARIES

Patrick Division	G	W	L	T	F	A	P
Philadelphia	64	40	10	14	279	175	94
NY Islanders	63	33	17	13	240	150	79
Atlanta	65	27	29	9	204	195	63
NY Rangers	64	23	34	7	211	262	53
Smythe Division							
Chicago	65	26	21	17	195	191	69
Vancouver	63	25	27	11	213	216	61
St. Louis	63	23	30	10	195	224	56
Minnesota	63	18	41	4	156	234	40
Kansas City	63	12	41	10	151	267	34
Adams Division							
Boston	62	40	11	11	246	176	91
Buffalo	64	35	18	11	266	191	81
Toronto	64	28	25	11	238	220	67
California	65	23	34	8	204	225	54
Norris Division							
Montreal	65	46	9	10	270	141	102
Los Angeles	65	31	26	8	210	216	69
Pittsburgh	64	27	26	11	266	244	65
Detroit	64	19	36	9	166	245	47
Washington	65	8	48	9	180	318	25

NEXT GAME: Tonight—Minnesota at Toronto.

MONTREAL 1, RANGERS 1

First Period

1. Montreal, Mahovlich 31 (Lapointe) 16:42

Penalties—Risebrough M, Vadnais R 1:38, Tkaczuk R 7:54, Lafleur M 12:23, Wilson M 14:32, Vadnais R 15:25.

Second Period

2. NY Rangers, Gilbert 31 (Greschner, Vickers) 17:49

Penalty—Nyrop M 16:38.

Third Period

No scoring.

Penalty—Chartraw M 3:20.

Shots on goal by

Montreal	14	12	14	—40
NY Rangers	14	7	13	—34

Goal—Dryden, Montreal; Davidson, NY Rangers.

Attendance—17,500.

ST. LOUIS 5, PITTSBURGH 3

First Period

1. St. Louis, Unger 34 (Butler, Irvine) 12:06
2. Pittsburgh, Apps 22 (Macdonald) 13:15
3. St. Louis, Patey 7 (Plante) 15:39

Penalties—Owchar Pgh 0:42, Unger SL 1:26, Plager SL 8:33.

Second Period

4. Pittsburgh, MacDonall 21 (Apps) 2:44
5. Pittsburgh, Pronovost 43 (Apps, Burrows) 19:44

Penalties—Sanderson SL 7:18, Plante SL 15:21, Larose SL minor, misconduct 19:44.

Third Period

6. St. Louis, Irvine 7 (Unger, Belanger) 7:05
7. St. Louis, Irvine 8 (Hess, Unger) 11:33
8. St. Louis, Irvine 9 (Hess, Unger) 19:42

Penalty—MacDonald Pgh 9:39.

Shots on goal by

St. Louis	10	9	12	—31
Pittsburgh	11	13	7	—31

Goal—Belanger, St. Louis; Inness, Pittsburgh.

Attendance—12,882.

CHICAGO 1, WASHINGTON 4

First Period

1. Washington, Lemieux 8 (Sirois, Bragnelo) 5:47

Penalties—Russell C 5:30, Tallon C 6:11, Murray C, White W 6:42, Labre W 10:04, Marks C 16:46, Lynch W 18:29.

Second Period

2. Washington, Lynch 7 5:43

Penalties—Rota C 3:27, Mikita C Bennett W 6:35, Hall C 7:15, Martin C 12:51, White W 15:02, Rota C 18:01, Labre W 19:06.

Third Period

3. Washington, Meehan 16 (Lemieux, Bragnelo) 2:09
4. Chicago, Daigle 10 (Mikita, Russell) 11:24
5. Washington, Meehan 17 (Bailey) 19:20

Penalties—Hull C, Smith W 0:32, Koroll C 1:53, Smith W 4:34, Stewart W, Tallon C maiors 10:36, Labre W 11:02.

Shots on goal by

Chicago	14	11	18	—43
Washington	14	9	7	—30

Goal—Esposito, Chicago; Wolfe, Washington.

Attendance—12,386.

LOS ANGELES 1, BUFFALO 5

First Period

1. Buffalo, Gare 39 (Luce) 1:32
2. Buffalo, Stanfield 15 (Perreault, Guevremont) 3:19
3. Buffalo, Stanfield 16 (Perreault, Schoenfeld) 7:09

Penalties—Kannegiesser LA 3:04, Widing LA 4:38, Dionne LA 13:23, Luce Buf 16:57.

Second Period

4. Buffalo, Ramsay 17 2:01

Penalties—Fogolin Buf 3:59, 7:46, Sargent LA 16:23.

Third Period

5. Los Angeles, Williams 12 (Sargent, Nevin) 12:07
6. Buffalo, Lorentz 7 (Spencer, McNab) 13:34

Penalties—None.

Shots on goal by

Los Angeles	4	8	11	—23
Buffalo	13	12	8	—33

Goal—Vachon, Los Angeles; Smith, Buffalo.

Attendance—16,433.

BOTON 5, VANCOUVER 3

First Period

1. Boston, Schmautz 24 (Ratelle, Hodge) 11:35
2. Vancouver, Gould 24 (Monahan, Oddleifson) 18:11

Penalties—D. Smith B 1:02, Doak B, Levec V 1:37, Oddleifson V 2:27, Smith V (served by Oddleifson) 11:03.

Second Period

3. Vancouver, Blight 22 (Lever, Boudrias) 0:21
4. Boston, Bucyk 29 (Ratelle) 4:22
5. Boston, Schmautz 25 18:24

Penalties—None.

Third Period

6. Boston, Forbes 14 2:19
7. Vancouver, Dailey 13 (Gould, Lalonde) 3:23
8. Boston, Hodge 17 (Doak, Edestrand) 6:19

Penalties—Doak B 1:56, Forbes B 14:02.

Shots on goal by

Vancouver	6	9	9	—24
Boston	16	10	12	—38

Goal—Smith, Vancouver; Gilbert, Boston.

Attendance—14,886.

CALIFORNIA 1, PHILADELPHIA 6

First Period

No scoring.

Penalties—Frig Cal, Dupont Pha 11:04, McIlhargey Pha 13:42, Kelly Pha 17:20.

Second Period

1. Philadelphia, Clarke 28 (Barber, Jim Watson) 0:28
2. Philadelphia, Joe Watson 2 (Crisp) 1:37
3. California, Gardner 15 (Moxey, Ahern) 6:07
4. Philadelphia, Kindrachuk 19 (Dornhoefer, Joe Watson) 7:25
5. Philadelphia, Goodenough 7 (Barber, Dornhoefer) 10:38
6. Philadelphia, Clarke 29 (Schultz, Joe Watson) 13:08

Penalties—Dornhoefer Pha 8:17, Moxey Cal 8:42, Jacobs Cal 9:32, Pesut Cal 15:31.

Third Period

7. Philadelphia, Bladon 10 (Clarke, Barber) 4:16

Penalties—Kelly Pha 13:36, Pesut Cal 14:13.

Shots on goal by

California	7	5	16	—28
Philadelphia	16	17	10	—43

Goal—Meloche, California; Stephenson, Philadelphia.

Attendance—17,077.

SATURDAY

CALIFORNIA (2)—Gary Sabourin, Dave Gardner; TORONTO (4)—Lanny McDonald, Dave Williams, Stan Weir, Pat Boutette. Attendance: 16,485.

BUFFALO (4)—Gilbert Perrault, Fred Stanfield, Peter McNab, Danny Gare; KANSAS CITY (4)—Randy Rota, Chuck Arnason, Denis Dupere, Guy Charron. Attendance: 8,435.

LOS ANGELES (3)—Marcel Dionne, Don Kozak, Mike Murphy; DETROIT (1)—Dan Maloney. Attendance: 11,178.

VANCOUVER (4)—Harold Snepsts, Don Lever, Rod Sedlbauer, Dennis Kearns; PITTSBURGH (5)—Syl Apps, Rick Kehoe, Vic Hadfield, Bob Kelly, Dennis Owchar. Attendance: 12,132.

ATLANTA (2)—Tod Lysiak, Curt Bennett; MONTREAL (3)—Serge Savard, Guy Lafleur, Yvan Lambert. Attendance: 17,008.

PHILADELPHIA (2)—Gary Dornhoffer, Reg Leach; ST. LOUIS (2)—Gary Unger 2. Attendance: 18,521.

CHICAGO (1)—Ivan Boldirev; NY ISLANDERS (4)—Jean Paul Parise 2, Bob Nystrom, Billy Harris. Attendance: 14,511.

NY RANGERS (3)—Greg Polis, Carol Vadnais, Dave Maloney; Minnesota (5) — Ernie Hicke, Bill Goldsworthy, Pierre Jarry, Craig Cameron, Dave Cressman. Attendance: 11,013.

Hurdler Adds To UVic Gold

University of Victoria athletes captured nine medals, including three gold, in the Canada West University Athletic Association's annual indoor track and field meet at Saskatoon.

Tom Griffin (1,500 metres and Lindsay Jack (long jump) won their specialties Friday and Tom Gallagher added a third gold medal by winning the 40-yard hurdles Saturday in a time of 5.4 seconds.

Sharon Young claimed two silver medals, finishing second in the women's 1,500 metres and 800. Larry Wheeler was runner-up in the men's 800 to provide UVic with its third silver medal.

Miss Jack capped a strong performance by adding three bronze medals — in the women's 40-yard hurdles, the shot put and high jump. She also finished fourth in the 40-yard dash.

UVic women's 4x400 relay team of Gail McKean, Karen Egger, Miss Young and Miss Jack finished fourth while Miss McKean was sixth in the 800 metres.

Saskatchewan edged Alberta 111-101 to win the men's championship while British Columbia defeated defending champion Saskatchewan 81-63 to claim the women's team crown.

In hockey, Calgary captured the CWUAA title by sweeping a best-of-three series with Alberta in two straight, 6-2 and 3-0.

George Richey of Victoria added another title to his collection Saturday in the national collegiate wrestling championships at Thunder Bay, Ont. Competing for the University of B.C., Richey collected the crown in the 200-pound division while UBC clubmate Kyle Raymond topped the heavyweight division.

The Ontario University Athletic Association took the team championship with the Canada West squad in second place.

In the Canadian collegiate gymnastic championships at Quebec City, Steve McLean and Bob Carisse both won two individual events as they helped York University to the team title.

Jennifer Diachun of UBC and Lise Arseneault of York each won two of the four women's individual crowns.

SPORTS MENU

TONIGHT

BASKETBALL—7 and 8:30 p.m.—Victoria Senior "B" Men's League; LBC Seniors vs Victoria Juniors, James Bay vs Independents; Royal Oak Junior High.

HOCKEY—8:15 p.m.—Fourth game, best-of-seven Big Six League final, London Boxing Club vs. Western Home Buckaroos, Memorial Arena.

TUESDAY

HOCKEY—7:15 p.m.—First game, best-of-five South Island Junior "B" League final, Saanich Braves vs Esquimalt Legion, Pearkes Arena.

Smith Tops Vets

George Smith of Vancouver defeated Peter Mercer, also of Vancouver, 3-2, to win top honrs in the Douglas Hawkes Squash Invitational for the vets' "B" divisional championships at the Racquet Club on the weekend.

Over-all rankings were 1, Smith; 2, Mercer; 3, Stan Heard, Victoria; 4, Doug Hawkes, Victoria; 5, Graham Elkington, Seattle; 6, Ken Pemproke, Vancouver; 7, Roy Phillips, Seattle; 8, Bill Bell, Victoria.

Rich Pollard of Victoria was the winner of division two with Dave Cooke of Vancouver the runner-up. Fred Frewer of Victoria took division three; Bob Croll of Victoria was second. Bob Carlyle of Victoria won division four with Keith Sandyland of Victoria runner-up.

Frank Berry of Victoria won the sportsmanship award.

Player Banned

SPRINGFIELD, Mass. (AP) — Norman Barnes, a Richmond Robins defenceman, has been suspended indefinitely from American Hockey League play because of a fight with a game official.

STUDENTS NIP ROCKETS

St. Thomas More school of Vancouver won the B.C. midget boys' basketball championship at North Saanich Junior Secondary School on the weekend and Victoria Chinese Students took the Vancouver Island title. It was a combined B.C.-Island tournament, Chinese Students defeating Saanich Rockets 45-44 in the Island final.

Wayne Cahill of St. Thomas More was named the outstanding player. Other all-stars were Laurent Deslauriers of St. Thomas More, Roddy Chow and Deryk Lee of Chinese Students and Allan Benn of Saanich.

TUESDAY FAMILY SPECIAL

THRIFT BOX WITH THE FIXIN'S

TUESDAY MARCH 2

When you buy a Thrift Box (one whole chicken) at the regular price of $5.00, you get 8 fl. oz. Salad, French Fries for 3 at no extra cost.

TUESDAYS YOU SAVE $1.50

Prices may vary by area.

Kentucky Fried Chicken

Colonel Sanders and his boys make it "finger lickin' good."

At the Ernie's Take Home near you

2-16

CAPITAL SUPER FOODS

50 WEST BURNSIDE

OPEN DAILY 9 TO 9

5124 CORDOVA BAY RD.

Cordova Bay Plaza

OPEN MON., TUES., WEDS., SAT. 9 to 6; THURS., FRI. 9-9; SUN. 11-5

We Reserve the Right to Limit Quantities

Prices Effective Feb. 29, Mar. 1, 2

10% off YOUR TOTAL FOOD BILL WED. ONLY MARCH 3rd

Burnside Store only. Min. order $5; cartons of cigarettes and tobacco not included.

CANADA GRADE A BEEF CROSS RIB ROAST ..... lb. 1.19

FRESH LEAN GROUND CHUCK ..... lb. 89¢

NEW ZEALAND LAMB SHOULDER CHOPS ..... lb. 89¢

NO. 1 BEEF SAUSAGE ..... lb. 89¢

FLETCHER'S LUNCHEON MEAT Jellied Turkey, Beer Sausage, Bologna ..... 6-oz. 39¢

CANADA GRADE A BEEF Full Cut — Bone In CHUCK STEAK lb. 79¢

Boneless Chuck Steak lb. 1.09

FRESH CELERY LARGE STALK ea. 29¢

SWIFT'S PREM LUNCHEON MEAT Reg. and Bacon 12-oz. Tin 77¢

BREADED VEAL CUTLETS lb. 89¢

FLORIDA GRAPEFRUIT Pink and White Size 48 8/$1

SWIFT'S PURE LARD lb. ..... 49¢

SPRITE SOFT DRINK 40-oz. King Size, plus bottle ..... 37¢

SHANE COOKIES 4-lb. Family Assortment 2.39

CLOROX 2 All Fabric Bleach, 40-oz. ..... 99¢

LIQUID PLUMMBER The liquid drain opener, 32-oz. ..... 79¢

SPRAY 'N' WASH 10-oz. 1.09

LAS VEGAS

JUST GOT 1 HOUR CLOSER.

Western announces new, faster service from Vancouver.

Now you can jet Western Airlines right to Las Vegas from Vancouver in just over 3½ hours. Compared to the fastest previous way of a little over 4½ hours. And it even costs less now. A round-trip Coach ticket saves you $8 off the old fare.

Western offers fantastic fun packages to these top Las Vegas hotels. All are per person, double occupancy including taxes, including R/T airfare:

$227.72* Thunderbird Hotel 3 Days/2 Nights. Featuring guided tour of the "strip," downtown Casino Center, stars' homes and Las Vegas historical sites; show and cocktail in Casino Lounge; baggage handling for check-in and check-out; Keno ticket; all taxes and tips; golf arrangements. IT-T-29.

$228.67* Marina Hotel 3 Days/2 Nights. Featuring Show and one cocktail in Mirage Showroom; one drink at Shipwreck Kelly's Lounge; bellman gratuities; one Keno play and a 50¢ pack of nickels. IT-FHT-381.

$247.72* Sahara Hotel 3 Days/2 Nights. Featuring dinner and Sahara Congo Show (Cornish Game Hen Entree)—or—Midnight Superstar Show with three cocktails; Lounge Show w/two cocktails—or—Breakfast or Luncheon Buffet; Mint Hotel "Fun Book" including cocktail, gaming lesson, casino tour, special food prices; special golf rates; all taxes and tips. IT-SS76

$250.97* Sands Hotel 3 Days/2 Nights. Featuring Midnight Show and two cocktails in Copa Room; Midnight Show and two cocktails at the Desert Inn or Frontier Hotel, one cocktail in the Sands' Regency Lounge; unlimited free tennis on Sands' four lighted courts; free parking, all taxes and tips. Sunday thru Wednesday only. IT-SA-2

$252.72* Frontier Hotel 3 Days/2 Nights. Featuring Breast of Capon Dinner in Music Hall showroom plus a stage show, "Bountiful Buffet" lunch or brunch, two cocktails in Winner's Circle Lounge, tennis on lighted courts, all taxes and gratuities. IT-FF-10

*Pending CAB approval of airfare.

Attention Convention/Meeting Planners.

Looking for a place to hold your next convention or executive meeting? Think Las Vegas with its 37,000 hotel rooms. And a spacious convention center that can handle up to 10,000. And don't forget that almost every hotel has a variety of meeting facilities to suit almost any size group.

Plus unmatched gaming action, golf, tennis, fine hotels, superb restaurants and breath-taking sightseeing attractions. Ask your travel agent to give you all the facts about meetings and conventions in Vegas.

Tell your Travel Agent you want one of these exciting Western Airlines vacations. Call us toll-free at ZE-6740. Or mail coupon today.

WESTERN AIRLINES VACATION DEPARTMENT
DISTRICT SALES OFFICE
1030 WEST GEORGIA STREET
VANCOUVER, B.C. V6E3B2
VCT 2-76

You bet I'd like to get to Las Vegas faster.

name _____ phone _____

address _____

city _____ state _____

my travel agent is _____

Western Airlines

Hawaii / Alaska / Canada / Western USA / Mexico

Victorians Sparkle

VANCOUVER — Victoria's running youngsters came up with strong performances at the British Columbia midget and juvenile indoor track and field championships.

Victoria athletes captured seven track events and John Philip added a gold medal from the field by winning the juvenile men's long jump.

Dale Baptiste, Debbie Campbell, Danny Pedersen, Kevin Martinek, Jay Loukes, Judy Tobacco and Peggy Nelson were individual winners on the track while the Flying Y's 4x100 midget girls' team added a victory in the relays.

How Victorians fared:

★ ★ ★

JUVENILE MEN

40 metres: 1. Dale Baptiste (Merc) 5.2; 3. Jime Bissenden (VTC) 5.4.
400 metres: 2. Mark Salter (Mt. Douglas) 57.6.
High jump: 1. John Philip (VTC) 1.90 metres.

JUVENILE WOMEN

40-metre hurdles: 2. Wendy Davies (VTC) 7.0.
400 metres: 1. Debbie Campbell (Merc) 61.5; Wendy Davies (VTC) 65.8.

MIDGET BOYS

40 metres: 4. Kevin Martinek (Fly Y) 5.6.
400 metres: 1. Danny Pedersen (Merc) 56.4; 7. Daryl Prentice (Fly Y) 60.0.
800 metres: 1. Kevin Martinek (Fly Y) 2:11.5; 2. Danny Pedersen (Merc) 2:14.4; 5. Daryl Prentice (Fly Y) 2:18.3.
1500 metres: 1. Jay Loukes (Fly Y) 4:13.8.
Triple jump: 3. Jay Loukes (Fly Y) 10.80 metres; 5. Barry Sawyer (VTC) 9.50 metres.
Long jump: 5. Barry Sawyer (VTC) 4.43 metres.

MIDGET GIRLS

40 metres: 3. Judy Tobacco (Fly Y) 6.0; 5. Jennifer Little (VTC) 6.0; 6. Susan Kemble (Fly Y) 6.2.
40 metre hurdles: 2. Jan Gibson (Fly Y) 7.3.
400 metres: 1. Judy Tobacco (Fly Y) 65.6; 3. Susan Kemble (Fly Y) 68.6; 4. Sharon Laturnus (Fly Y) 70.3; 5. Jan Gibson (Fly Y) 72.0; 6. Heather McDonald (Fly Y) 75.3.
800 metres: 2. Peggy Nelson (Fly Y) 2:27.4; 4. Donna Nichols (Fly Y) 2:41.81 6. Heather McDonald (Fly Y) 2:56.8.
1500 metres: 1. Peggy Nelson (Fly Y) 5:01.4; 2. Kerry Loukes (Fly Y) 5:13.2; 3. Donna Nichols (Fly Y) 5:25.3.
4x100 relay: 1. Flying Y.
High jump: 2. Judy Tobacco (Fly Y) 1.52 metres.
Long jump: 3. Jennifer Little (VTC) 4.44 metres; 4. Carol Martin (VTC) 4.42 metres; 5. Sharon Laturnus (Fly Y) 4.26 metres.
Shot put: 2. Carole Martin (VTC) 8.18.

PRO BASKETBALL SCORES

NATIONAL ASSOCIATION

Boston 119, Golden State 101.
Philadelphia 130, Seattle 115.
Washington 110, Houston 108.
Phoenix 109, Detroit 98.
Los Angeles 108, Cleveland 97.
Portland 102, Atlanta 98.

Saturday

New York 93, Chicago 85.
Portland 119, Kansas City 105.
Milwaukee 112, New Orleans 99.

AMERICAN ASSOCIATION

New York 130, Indiana 118.
Denver 112, Kentucky 111.
St. Louis 113, Virginia 109.

Saturday

Kentucky 126, New York 100.
Virginia 98, Indiana 92.
San Antonio 134, Denver 122.

KIM GRIFFITHS LEADS ISLAND CONTESTANTS

Kim Griffiths of Victoria Crystalettes was Vancouver Island's top performer in the British Columbia regional synchronized swimming championships held at the University of Victoria during the weekend.

Kim, competing in the girls' 15-and-over division, was first in the figures and was second in the solo competition.

Clubmate Saskia Acton finished third in the 10-and-under solo event.

Victoria teams placed third in the senior and 13-14 age divisions while Esquimalt managed a third in the 15-and-over division and a fifth-place finished in the 11-12 division.

$urprise jackpots
SECRET WORD BONUSES DAILY
DIAL C-FAX 1070

MON. MAR. 1st. TUES. MAR. 2nd. ONLY!
Breakfast Delight, Sliced, Vacuum Packed
SIDE BACON 1.59 lb.
Personal Shopping Only
We Reserve The Right To Limit Quantities
The Brand of Quality
GRAHAM'S
"The Specialty Meat Stores"
FELTHAM and SHELBOURNE 477-9541
2044 OAK BAY AVE. 598-4518
2920 TILLICUM RD. 385-6424
DUNCAN PLAZA 748-2831
2-29

Electric and gas rate increases and how they will affect you.

First, here's why they are necessary.

Because of the rising costs of providing services, B.C. Hydro has been facing a current deficit of about $35 million. If action were not taken, the loss next year could be $80 million.

One thing we're doing is tightening our own belts by deferring almost a quarter of our planned construction spending for 1976 and planning significant operating cost reductions. Fortunately, the provincial government has taken up the great bulk of Hydro's current transit deficit.

Despite these strong measures to improve Hydro's financial position, more needs to be done. Our customers are being asked to bear part of the burden through rate increases. These increases deal only with electricity and gas problems, and are needed to avoid losses on electric and natural gas services during the coming year.

It is unfortunate that rates must be raised, but the serious state of Hydro's financial situation offers no alternative.

The increases will apply to all classes of our electric and gas customers. For most they will take effect with the first full billing period beginning on or after March 1, 1976. For customers on bi-monthly billing, the increases will not appear on bills until May or later.

The following information will tell you what to expect.

Standard residential electric rates.*

	OLD RATE	NEW RATE
First 550 kilowatt-hours (kwh) per two-month period	—	4.60¢ per kwh
First 600 kwh per two-month period	4.03¢ per kwh	—
All additional kwh per period	1.46¢ per kwh	1.70¢ per kwh
Minimum charge per two-month period	$5.38	$6.14

*Excluding diesel areas.

Residential increases will average 11.9%. For more than 85% of residential customers, the increase will be less than $3.00 a month. In fact, if your monthly consumption is about average (678 kilowatt-hours), the increase will be under $1.95 per month.

The minimum charge will be increased by 76¢ for a two-month billing period.

Account service charges, affecting customers who move into premises already served by Hydro, will be increased to $5.00 on April 1, 1976 from the present $3.00. New connection and re-connection charges will be increased to $10.00 on April 1, 1976 from the present $5.00. These charges also apply to other classes of customers.

Other electric rates.

All rates, including those in diesel areas, are being increased.

Increases for commercial and small industrial users, in the majority of cases, will range between 12% and 16%.

Those customers in the large industrial category who receive power at transmission voltages and have one-year-notice contracts will experience a rate increase averaging 10% on April 1, 1977, followed by a further average increase of 8% a year later. Bulk customers with two-year-notice contracts will experience an average increase of 19%, effective April 1, 1978. Customers in both categories have faced increases of 50% to 70% over the last two years.

Some simple examples of the effect of the residential electric rate increases.

- Small apartment suite without either electric space heating or electric water heating — monthly consumption 150 kwh: cost on old rate, $6.05; cost on new rate, $6.90; an increase of 85¢ per month.
- House with electric water heating but without electric space heating — monthly consumption 1000 kwh: cost on old rate, $22.31; cost on new rate, $24.98; an increase of $2.67 per month.
- House with both electric space heating and electric water heating — monthly consumption 3000 kwh: cost on old rate, $51.51; cost on new rate, $58.98; an increase of $7.47 per month.

Comparative B.C. cost trends in recent years.

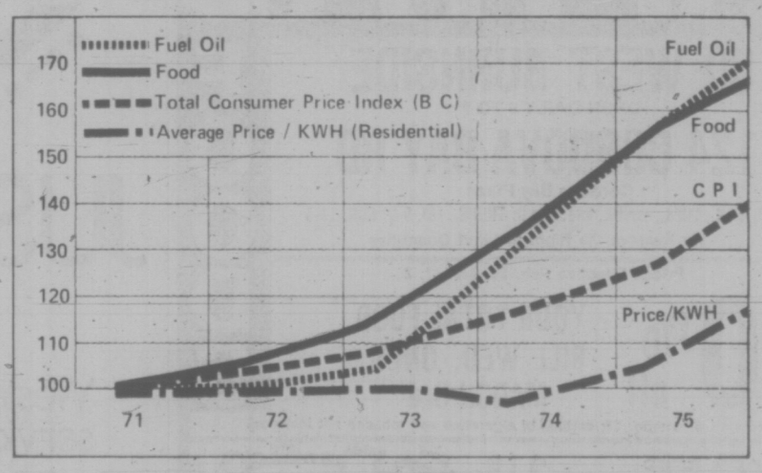

In recent years, increases in the cost of electricity compare favourably with increases in the cost of most other goods and services.

Even with the new rates, electricity remains among the best bargains around today. In fact, the cost of cooking Sunday dinner with electricity will still be only about ten cents.

Liquid petroleum gas-air rate increases.

All classes of customers in Greater Victoria using liquid petroleum gas-air face a rate increase of 12%. Even so the Greater Victoria gas system will continue to operate at a substantial loss.

We're not alone.

B.C. Hydro faces conditions similar to those which are forcing electric and gas rates upward throughout Canada. Virtually all major utilities increased their rates substantially in 1975, and further increases have already been introduced or are planned this year in Alberta, Saskatchewan, Manitoba, Ontario, Quebec and New Brunswick.

B.C. Hydro plans to continue to provide a good standard of service to all our customers and meet the growing energy needs of British Columbia.

B.C. HYDRO

Chance to See Fine Embroidery

elizabeth forbes

Facts gathered for a column like this are sometimes so touching, it's hard to know how much to write or where to stop.

Persons concerned are so dedicated to a cause, and the cause itself is so worthwhile, it would be easy to pull out all the stops and use paragraph after paragraph of superlatives.

That's the way it is with the project I'm going to tell you about today.

It centres around an exhibition of Crewel embroidery, scheduled to open in Oak Bay Beach Hotel on Thursday, March 4, and to remain open through Sunday, March 7 (from 11 a.m. to 8 p.m., each day.)

Because the last 10 years have seen a resurgence of interest here in Crewel embroidery, an exhibition of this very beautiful art form would, in the ordinary course of events, be a "must see" for everyone looking for something more in embroidery than a pretty effect.

I'm certain however, interest will be doubled—indeed trebled—when it is known the exhibition next weekend will feature the Crewel embroidery collection of the late Mrs. W. A. (Nancy) Pendray, who died suddenly a short time ago.

Mrs. Pendray first started Crewel embroidery back in 1966, at a time when Peggy Bartholomew, an acknowledged expert in this art form, was first sharing her knowledge with a circle of young matrons and urging them to work at the art, right in their own homes.

Not only was she sharing her knowledge, she was making the rounds of the various homes, explaining and teaching, as she went.

"Nancy was one of my first pupils," Mrs. Bartholomew says today. "She started with a series of three pieces ... and although she made mistakes in those pieces, she had the patience to practice and the desire to develop the technique."

As time went on Mrs. Pendray became extremely efficient with her embroidery needles.

Using her skills in many diverse ways, she worked a large variety of designs.

She took from nature the "beautiful shadings she saw in animals and trees" and used them in a number of "extremely ambitious pieces."

Among these is her magnificent Hunting Panel, a 17th century design seen in many of the mansions of that era.

"Her use of stitches in this work is remarkable for their variety," Mrs. Bartholomew says.

She also points to an 18th century Bouquet Tied With Ribbons, "where Nancy's skill in the use of colors and the complete control of her medium of stitch direction and shading is accentuated."

There is also "a very delicate application of the technique in an antique mirror frame in which there is Charles 11 style needlework in silk, adapted from a design of that period."

Not only was Mrs. Pendray an outstanding exponent of the art of Crewel embroidery, she was generous in helping others to achieve a degree of success.

She kept her three first pieces, just as they came from her needles, and she would bring them out, discuss them with newcomers, and then by comparison with some of her later pieces, try to emphasize what could be done with patience and practise.

It is the many she helped in that way, and others who knew and admired her work, who have banded together to present her embroidery collection to Victoria in this exhibition.

In the collection, side by side with the Hunting Panel, the Bouquet Tied With Ribbons, and the mirror frame, you will see those three first pieces, as well as many exquisite embroideries that prove, beyond the shadow of a doubt, that she became an expert in Crewel embroidery work.

"Her devotion to the craft of embroidery lifted Crewel out of the amateur class into a true and very beautiful art form," is the way Peggy Bartholomew puts it. And, she is right!

There will be a nominal charge of 75 cents for the exhibition. And, at the request of the Pendray family, these proceeds will go to the Red Cross Blood Bank, which proved of so much worth during Mrs. Pendray's short illness.

So, if you knew and admired Nancy Pendray and her work, or even if you did not know her but are interested in the craft of embroidery, do make a point of dropping in at the Oak Bay Beach Hotel, this coming Thursday to Sunday. You'll be in for a treat!

Let me also say this exhibition will be the last opportunity to view the complete Pendray collection, before it is dispersed.

Hunting Panel in Crewel embroidery

FLEXIBLE COURSES URGED

SASKATOON (CP) — A detailed federal survey of university graduates has revealed a majority of those from the social sciences are not working in occupations they studied for, a federal research analyst said.

"More so then ever before, there is a very high probability that they (graduates) won't find jobs related to their field of study," Knowles said in an interview.

He said it has become extremely important that students choose university courses which give them greater flexibility in the job market.

Knowles also spoke to the opening session of the six Canadian universities northern science training conference.

He said the secretary of state department and Statistics Canada undertook the survey in 1973 to study employment problems of university graduates at undergraduate, graduate and doctoral levels.

$urprise jackpots
SECRET WORD BONUSES DAILY
DIAL C-FAX 1070

TAKE A LOOK NOW or YOU'LL KICK YOURSELF LATER

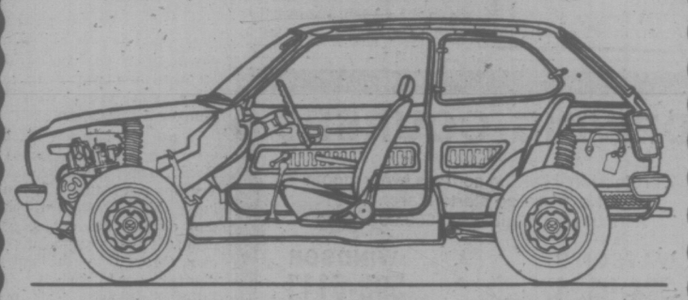

SEATS 4 ADULTS WITH COMFORT

Honda Civic is a totally new automobile designed to please today's motorist in every way. It delivers top gasoline mileage up to 49.2 miles per gallon, reported from The Environmental Protection Agency.
In performs. It is tidy on the outside. Yet comfortable on the inside. And for a surprisingly economic price, it is completely equipped. You will have to pay much more for a comparable automobile. And, a comparable automobile may not be as completely thought out as Honda Civic.

DELIVERED VICTORIA, ONLY $3276, COMPLETE
(Plus 5% Sales Tax)

HONDA Car centre
909 YATES at QUADRA Dealer Licence No. D-3060 386-6707
2-29

WHEELS

By MICHAEL LAMM

Dear Mike:

About a half year ago I changed engines in my 1968 Mustang. The original engine was a 6, and I'm now running the 351 V-8. My problem is that U-joints go out after about three days' use. Why?—BAFFLED

Dear Baf:

If all you swapped was the engine, you're still using a 6-cylinder running gear. This is generally weaker and lighter than V-8 running gear. I'm talking now about transmission, U-joints, axle gears, axles, even brakes and front suspension. When you make an engine swap, you should also change the rest of the car to conform. In the specific area of U-joints, you might have an additional problem in engine/trans alignment, and if you downshift when stopping, that also puts strain on U-joints.

★ ★ ★

Dear Mike:

I recently replaced the clutch in my 1964 Econoline van. I used a rebuilt disc, pressure plate, and throwout bearing. Now, though, when I push the clutch pedal to the floor, the clutch barely disengages. It grabs very near the floor. Free play is exactly to spec. What now? — ON THE FLOOR

Dear Floor:

Could be a bent disc or the pressure plate out of adjustment — assuming all linkage is straight.

Dear Mike:

I have a 1969 Buick Skylark, 350-cid V-8, 2-barrel, 230 bhp, straight shift. The factory shop manual and also my owner's manual call for timing at top dead centre (TDC) at 700 rpm. But the sticker on top of the radiator calls for five degrees before TDC at 600 rpm. Which is correct?—CONFUSED

Dear Con:

All service literature I have says TDC — zero degrees.

★ ★ ★

Dear Mike:

I live in a part of the state where only two radio stations come in clearly on my car radio. There are at least a dozen others that come in faintly. Several of my friends have tried so-called "signal boosters" that fit between the antenna lead and the radio. None of these work. Is there any way I can pull in these fringe stations?—LISTENING

Dear Listening:

Taller antennas are the most effective signal boosters. These present problems going into garages and under low overhangs, but you might try one on trial.

'School Phobia' Explained

EDMONTON (CP) — Some mothers are driving their children out of school with misplaced affection, Dr. Gordon King, director of children's psychiatry at University Hospital, said.

He told counsellors at a teachers' convention he sees two of three cases of "school phobia" each week.

These involve children with a partial or complete inability to attend school because of an emotional dread so strong that they may attempt suicide or develop illnesses to avoid it, he said.

The victims are usually bright, shy children from middle-class backgrounds who have a close bond with their mothers, Dr. King said.

He said negative emotions like fear and anger are often not tolerated in their homes, so such children don't know how to cope with them when they get to school.

Sooner or later they fail at a task, disgrace their mothers, and then avoid school rather than fail again, counsellors were told.

Such children may develop illnesses such as abdominal pains, headaches, persistent coughing or a sore throat to avoid school, Dr. King said.

PAIR TO FIJI ON 'Y' TRIP

A family Fun Festival to raise funds to send two 19-year-old leaders to Fiji as part of a 'Y' international development exchange program will be held Saturday at the YM-YWCA, 880 Courtney.

The event, from 5:30 to 8:30 p.m., will feature games, sports in the gym, a water regatta in the pool, bake sale and chili and salad supper.

YM-YWCA youth leaders selected to go to Fiji are Ellen Dowell and Mark Taylor.

HADASSAH
presents
"Israeli Fashion Show"
Staged by Eatons
WEDNESDAY, MARCH 3rd
EMPRESS HOTEL BALLROOM
2:30 p.m. 8:00 p.m.
Admission $2.50
2-28

INDOOR GARDENS

By LYNN and JOEL RAPP

Even though we have a feeling this next letter's a put-on, we love it anyway:

DEAR LYNN and JOEL:

We are two African Violets coming to you for help. Our mother loves us and tries her best to keep us happy, and if only we could bloom for her she'd be so very happy. Please help us. — Yours truly, Victor and Vivian Violet.

Well, Violets, allow us to suggest the following: since you can write, surely you can talk, so ask your mother to move you to a nice bright, sunny window. Make sure you're all sitting on little trays with pebbles barely covered with water to keep up the humidity, have her give you a drink every other day, make sure you eat all your African Violet food once a month — and we wouldn't be surprised if you suddenly burst into bloom. We're rooting for you, so — Happy growing!

The only direct wide-body service from Vancouver to Montreal. Every day.

Great connections from Victoria to Vancouver. Just in time to catch our 1:00 pm L-1011. With fast, one-stop service, free stereo, and wide-body comfort all the way to Montreal.

AIR CANADA

WESTERN CANADA TRAVEL SERVICE
729 Johnson
382-6160

TRAVELWORLD 382-3121
On View at Douglas

Coast to Coast Newspaper Advertising Sells the Most

$2.19 goes a long way these days

Give your family and your budget a special treat at all White Spot restaurants with these inflation-fighting $2.19 specials. They're available at all coffee shops and drive-ins on the days indicated
from 4:30 p.m. 'til closing time.

MONDAY
Hearty Clam Chowder or Garden Fresh Tossed Salad
Old Fashioned rich and robust Chicken Pot Pie
Golden French Fries

TUESDAY
Hearty Clam Chowder or Garden Fresh Tossed Salad
White Spot's famous Golden Fish and Chips

WEDNESDAY
Hearty Clam Chowder or Garden Fresh Tossed Salad
Home-style Minced Steak Pie with Mushroom Sauce
Golden French Fries

And don't forget our everyday specially-priced Pirate Pak for the kids. A complete meal for 99¢

white spot

Serving great family food since 1928.

HAND AROUND THE HOUSE

How to Clear Clogged Drains

By A. J. HAND
(c) 1975, Popular Science

Hardly a homeowner lives who hasn't had to face a clogged drain. The reason is simple: We rinse an appalling amount of garbage, hair, grease and other debris down our drains, then expect nothing more than the force of gravity to whisk it away. Luckily, in most cases the remedy for a clogged drain is simple, too.

First rule in the war against clogged drains is to take chemical action at the earliest sign of a slowdown in any drain. Chemical drain cleaners will usually take care of partially-stopped drains. I don't like them on complete stop-ups because they often just won't work. Then you have to splash around with a plunger in a sink full of highly caustic water. Always follow directions when you use chemicals.

If a fixture is completely clogged, start your attack with a plunger — also called a plumber's helper. Remove the plug or stopper from the drain and run a few inches of water into the fixture. Have somebody hold a wet rag or washcloth over the overflow opening.

This may be at the back of the sink, just below the faucets, or it may be up front, hidden from view. As you can see in the sketch, the overflow provides an open passage to the drain. If you don't seal it off with the wet cloth, any force you exert with the plunger will escape.

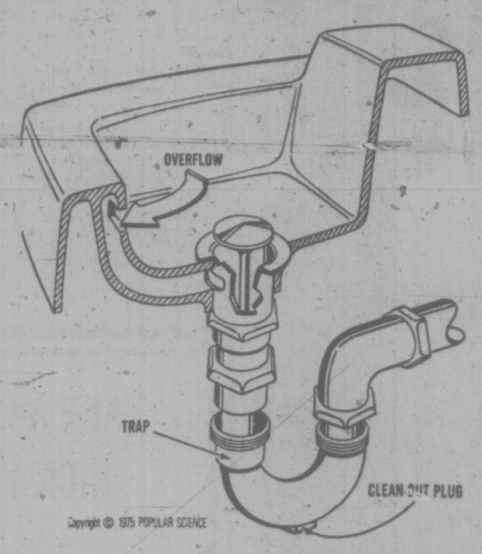

To use the plunger, place it over the drain and press it slowly. Then jerk it upwards. Try this a few times. If you're lucky this technique will suck the obstruction out of the drain. If not, try pushing the clog through by driving the plunger down quickly, then lifting it slowly. This often works better than the suction technique, but it can also compact the obstruction and make it worse. That's why you should try suction first.

Note: There are pump-like tools, and earosol-type products, both of which can open drains by pressure. They don't provide suction however, and they'll both cost more than a plunger in the long run.

No luck with the plunger? Time to dismantle the trap. If it has a cleanout plug at the bottom, unscrew it and fish around inside with a piece of coathanger. No plug? Use a pipe wrench to unscrew the two large nuts holding the trap in place. Remove the trap, clean it out and replace it.

Note: Removing the cleanout plug or the trap will spill water on the floor, so have a basin ready under the trap while you work. If you've tried chemicals earlier, you'll spill a caustic solution, so wear rubber gloves. This is another reason I don't use chemicals on total stop-ups.

If you remove the trap and find it clear, your clog is farther down the line. Run a plumber's snake (available at any hardware store) into the drain pipe sticking out of the wall. If that doesn't solve the problem the stoppage is out of your reach. Now you have a new problem . . . locating a plumber who'll come out and clear things up for good.

Arbor Greens Up Room

By Pauline Graves

If you have no plants in your home and have no interest in them, you are a minority. For years, an African violet on a window sill was the maximum plant life in any home. But now the greenery rush is on. And with good reason. Plants soften room interiors and achieve the greatest decorative effects for the least financial investment. In addition, you find it fascinating and rewarding to see plants respond to proper feeding and watering.

But where do you display your plants other than lining them up on a windowsill? Here is one homeowner's answer. Because one associates plants with a trellis, a trellis lines the wall and ceiling of a 15-inch deep recess or alcove. One-half by one-inch slats comprise the trellis, which was assembled and nailed together, and then nailed at key points, to the house structure. A long table that fits into the alcove, completes the arbor illusion.

A trelis design, in matching dimensions and color, made of adhesive-backed felt paper, travels along the table top, lining up with the wall and ceiling design. To protect the paper, a clear glass slab covers the table top. Consequently, potted plants can be placed on the table without causing damage by soil spills or water run-overs.

This all sets the stage for a handsome plant display. Ceiling hooks support Coleus and two Boston Ferns, and smaller plants could be added. Note that the hooks are set into the ceiling, not into just the wood which is too frail to hold the plants' weight.

QUEEN SAYS NO

LONDON (AP) — Buckingham Palace have denied reports that Queen Elizabeth called the Royal Family to Windsor Castle recently to discuss whether Princess Margaret's marriage to Lord Snowdon is breaking up.

"There is no truth whatsoever in the story of the meeting," a palace spokesman said.

West German and British newspapers reported this week that the Queen's only sister was about to separate from the former Antony Armstrong-Jones after 16 years of marriage.

Rumors that the marriage was shaky have made the rounds for years.

Margaret is vacationing on the Caribbean island of Mustique while her photographer husband is reported on an assignment for the London Sunday Times.

British papers have published pictures of the 45-year-old princess on Mustique, in the Windward Islands, with 27-year-old Roddy Llewellyn, the son of the president of the Whitbread brewery.

The tabloid Sun reported it is the third time they have vacationed together on the island. The paper said it asked Llewellyn about reports that Lord Snowdon wanted a divorce, and he replied: "I am not going to talk about it."

Iron Plentiful

The average adult has enough iron in his body to make a two inch nail.

fine furniture • paintings • prints
THE ISLAND GALLERY LTD.
2188 Oak Bay Avenue Tues - Sat.

dear abby

DEAR READERS: I asked my readers to please send me a postcard telling me what they noticed first about the opposite sex. The response was almost equally divided between men and women, with slightly more men responding than women.

First, the respones from the men:

The bosoms were out in front by a wide margin! However, many men who said that the first thing they noticed about a woman was her bosom added that the size of a woman's bust isn't important.

An Austin, Tex., man wrote, "I married 'Miss Knockers of 1941,' and our marriage was a disaster. Two children and four years later we were divorced. We just never communicated."

A Baltimore bosom-watcher wrote that he has become an expert on guessing whether a woman's breasts are "real," padded or enlarged by silicone implants. And anything phony turns him off.

From Seattle: "I'm only 28 — not old enough to be considered a dirty old man — but I have to admit that my eyes go right to a girl's bosom first. If she's not wearing a bra, I figure she's probably liberated.

"But liberated women are not necessarily pushovers. In fact, I've found that most liberated women are just the opposite. They refuse to be used as sex objects, and unless they're sure that you really care for them as a 'person,' it's no go."

From Milwaukee: "Big breasts have always been No. 1 with me," signed, "Seventy-nine and still looking!"

After the bosom-watchers, the next highest percentage of men voted for a woman's "figure;" which included not also other parts of the anatomy.

Connecticut men are "leg men," my mail disclosed. But most "fanny fanciers" live in California. One Encino girl-watcher wrote, "I prefer to see the rear view of a woman walking away rather than to see her walking toward me. In fact, I hardly ever notice a woman's face. The way she walks tells me more about her than her face does!"

Of those men who stated that they notice a woman's figure first, more than 50 per cent wrote that they preferred their women to be a little on the "meaty" side. And of all the men who stated a preference for "pleasingly plump" girls, most were from Illinois, Nebraska, Iowa, Kansas and Ohio!

The "eyes" came next. A government man in Washington, D.C., wrote, "Not only the eyes per se but also the 'expression' in her eyes. It tells me whether or not she's interested in me. If she's not, it's a challenge that I immediately take up. Sometimes I score. Sometimes I strike out."

"The yes show kindness, cruelty, warmth, trust, friendliness and compassion — or a lack of it. They even show whether that person has had a happy life or not. They reveal suspicion, hostility, patience, tolerance and an invitation for flirtation," wrote a Syracuse philosopher.

Tomorrow: More on what men first notice about women.

Keeping Abreast Of Developments

elderdown shop
Direct from our Victoria factory to you.
SLEEP WITHOUT WEIGHT!
ELIMINATE BEDMAKING!
VIRTUALLY NO LAUNDRY COST!
PURE GOOSE DOWN QUILTS. PILLOWS
"THE COMFORT SPECIALIST"
MOVED TO
1728 Douglas St.
Across from the Bay

DRIVING COURSES
Professional Driving courses every month
Next course starts March 1
All students eligible for $50.00 rebate
WATSON'S 384-9824
WINDSOR 598-6111

Western FOOD
772 Goldstream Ave., Langford
AT WESTBROOK SHOPPING CENTRE
OPEN SUNDAY 9-6
Open All Nights 9 to 9
Open Sat. 9 to 6
Prices Effective: Feb. 29, Mar. 1, 2, 3 We Reserve The Right To Limit Quantities
FLOUR Robin Hood 20 lbs. 1.98 with $10 order 1 limit
Rhodes BREAD DOUGH 5-loaf pkg. 99¢
SWIFT'S LARD Tender Leaf, 1-lb. pkg. 49¢
IMPERIAL MARGARINE Corn Oil 2-lb. pkg. 1.59
BERSTEIN SALAD DRESSING Ass't. flavors, 8-oz. jar 39¢
FAB DETERGENT King Size, 5-lb. box 1.89
JOHNSON RUG SHAMPOO "Glory 2" No Scrub, 22 oz. 1.89
NESTLES QUIK Chocolate, 2-lb. tin 1.69
ROBIN HOOD CAKE MIX Ass't. flavors, 18-oz. pkg. 69¢
SWIFT'S PREM Luncheon Meat, 12-oz. tin 77¢
SUNGOLD FLAVOURED CRYSTALS Ass't. flavors, 2—8½-oz. pkgs. for 3/1.00
STAFFORD PIE FILLING Apple, Cherry, Blueberry, 19-oz. tin 69¢
STAFFORD JAMS or SPREAD Ass't. flavors, 24-oz. tin 1.09
FRESH CRISP CELERY Ea. 29¢
GOLDEN RIPE BANANAS 5 lbs. 88¢
MEAT FEATURES
CROSS RIB ROAST Grade A lb. 98¢
OVEN ROAST Grade A Beef Boneless, lb. 1.59
FRESH GROUND BEEF lb. 66¢
FRESH FRYERS Cut up or whole, lb. 79¢
CHUCK STEAKS Grade A lb. 89¢

European Spa Fitness Centres
Lose a Little Save a Lot!
Fully supervised exercise program, weight control diet, plus all luxurious facilities. Such as saunas, hydro-swirlpool, and swimming pools for your use . . . and best of all you can
SAVE $100
on any membership
Facilities for men and women aged 21 and over
CHARGEX
master charge
You can change your life at the Spa
595-5252
1570 Hillside
VICTORIA
NANAIMO 775 North Terminal 754-2355
call tonight till 10 p.m.

MIRACLE EAR® HEARING AID
30 DAY TRIAL
100% Money Back Guarantee
We guarantee you will be satisfied or you may return "Miracle Ear" in 30 days for full refund.
Miracle Ear® fits all in your ear. If you can hear but not understand, Miracle Ear may be your answer.
Come in today, or phone 385-1311 or 385-5414
Dahlberg Hearing Aid Service
THE BAY THIRD FLOOR 1701 DOUGLAS STREET
PHONE 385-5414 or 385-1311
Hudson's Bay Company

Cheese: Favorite Since Early Days

HILDA BEASTALL

Cheese has been a favorite food in Canada since the early farmers used surplus milk to provide a product which would keep for winter use. In turn they soon found a market for the surplus cheese in nearby towns.

Some of the best Cheddar cheese still is made in the farming area of southern Ontario, near Belleville, the mild cheese having a particularly good flavor making it an economical buy. It is the one kind that we see occasionally at a special sale price of a $1.39 for a pound. Mozzarella, a soft cream-colored mild cheese also is Canadian made. Most other varieties are imported.

These two kinds, Cheddar and Mozzarella, happen to be favorites of ours, so are relied on to provide several grams of protein and units of vitamin A daily. The flavor they add to salads, sandwiches, casseroles, omelettes, cooked vegetables, and even buns and muffins make everyday foods more enjoyable.

With adolescents and adults, cheese can be substituted for part of the daily amount of needed milk intake, remembering too that fat is part of cheese as well as protein. This means that in a cheese sandwich it does no harm to be skimpy with the margarine or butter, generous with cheese and then add some fresh green salading for moisture.

The first dish on today's menu is Risotto with Cheese and Peas. A Risotto is simply a dish of rice (Ris) cooked until all moisture is absorbed, then adding cheese before serving. Various additions can be made such as tomatoes, mushrooms, small pieces of cooked fish or meat. Risotto is originally an Italian dish.

So here is an Italian-style Risotto with Cheese and Peas to serve on crisp thin toast, with a green salad for a light but nourishing supper.

RISOTTO WITH CHEESE AND PEAS

4 Tbsp. soft margarine
1 Tbsp. fine slivered onion
1 Tbsp fine sliced celery with leaves
1 cup raw brown rice
2 cups vegetable stock
4 Tbsp. grated Cheddar cheese
2 cups cooked (frozen) peas

The vegetable stock is liquid left from cooking vegetables of any kind during the past couple of days. Make up the quantity with water, tomato juice; or chicken stock can be used. Cook rice in liquid 30 minutes until nearly tender. Set aside.

Heat margarine in saucepan. Cook onion and celery until limp; add rice and stir over heat for five minutes.

Add a little more vegetable liquid or other kind; bring to boil, replace lid, and then simmer gently until all liquid is absorbed and rice is quite tender, in about 45 minutes for brown rice. White rice cooks more quickly.

Stir in cooked peas; heat stir in cheese, remove from heat.

Serve on thin crisp toast, as suggested. Will serve 3 or 4.

The next Cheese dish is bolstered with spinach or kale, as well as eggs to make it a complete meal for two. One person can make the same quanitity and enjoy the second portion next day heated on top of stove with a couple of canned red tomatoes.

SPINACH-CHEESE SOUFFLE

2 Tbsp soft margarine
1 tsp. chopped onion
2 Tbsp wholewheat flour
1 tsp brewer's beast (torula)
¾ cup skim milk (from powder)
½ tsp salt
2 egg yolks
1 cup cooked kale or spinach (drained)
2 Tbsp grated Cheddar (or Mozzarella) cheese
2 egg whites (beaten stiff)
2 Tbsp grated Cheddar cheese (second amount)
paprika

Cook the onion in margarine in saucepan until limp. Stir in flour and cook until thick and smooth. Add milk, stir over heat until smooth. Add salt and brewer's yeast, stirring again, without heat. Add egg yolks, stir until smooth, but do not heat.

Now add the drained cooked kale or spinach, (broccoli or Brussels sprouts can be substituted) stir over heat but do not boil. Add 2 tablespoons cheese.

Fold in beaten egg whites and spoon into small greased casserole. Sprinkle with remainder of cheese and paprika.

Bake in a slow warm oven 163 deg. C. until firm and slightly browned, about 30 minutes. A really delicious meal.

Now for Sesame Cheese Buns to make for use at lunch with salad and fruit, or in place of a rich dessert with coffee at supper.

They are good as a lunch-box surprise, split and filled with peanut butter as a spread.

SESAME CHEESE BUNS

¾ cup skim milk from powder
1 Tbsp. sugar
2 Tbsp. soy soil or soft margarine
1 tsp. salt
¼ cup warm (not hot) water
1 tsp sugar
1 pkt. or 1 Tbsp. granular yeast
1 small egg
½ cup grated Cheddar cheese
2 Tbsp. sesame seeds
2 cups wholewheat flour
¼ cup soy flour
¼ cup unbleanched flour

Make up the skim milk from powder using hot water. Stir in sugar, oil (or margarine) and salt. Set aside to cool to lukewarm.

Measure warm water into large mixing bowl. Stir in teaspoon sugar; sprinkle yeast over surface and dissolve 5 minutes.

Next add milk mixture to yeast mixture. Stir in the egg, cheese and sesame seeds.

Add and beat in 2 cups wholewheat flour. Beat with spoon until smooth. Add soy flour and enough unbleached to make a ball of dough.

Use some remaining flour to dust pastry board. Turn dough on to board; knead for few minutes until smooth and elastic.

Cut off small pieces of dough larger than golfballs, round up a little greased hands, place each one in lightly greased medium muffin pan OR half-inch apart on greased cookie sheet. Or do some by each method. Those close together on cookie sheet will be softer on sides; those in pans will be crisper. Makes about 17.

Cover with clean warmed dish towel; put to rise in warm place until doubled in bulk — about 50 minutes. Warming oven, near tank heater or similar are suitable places.

Bake in hot oven 195 deg. C. until well tinged with brown, about 25 minutes.

Remove from pans at once; cool on wire rack.

SESAME CHEESE LOAF

Use the same recipe and mixing instructions for making one Sesame Cheese Loaf in a 9x5x3-inch pan. Double all ingredients to make two loaves or twice the number of buns. By making just a batch of buns first you will know how good these are.

Having seen Mozzarella cheese at a lower price than Canadian Cheddar, I have used it in many recipes. Being softer it does not grate but can be thinly sliced for topping when making Pizza Pies and it creams readily with low warmth for sauces. Parmesan is seen in dozens of recipes and is sold already grated but the price seems high for the convenience.

Make use of lower priced foods when you know the quality is there. A little extra time and effort gives good results all round — in economy, flavor and total enjoyment.

Free For The Asking

By HARRIET HART

Every year half a million Canadian boys and girls under 15 are injured in accidents. Of these 2000 die.

Studies have shown that most serious accidents could have been prevented, if parents had foreseen potential hazards and taken the necessary precautions.

The 28-page booklet "Your Child's Safety" ("La Securite De Votre Enfant") tells you how to safeguard your youngster. The first chapter explains now to protect the very young. It stresses that in addition to keeping an eye on your baby, you should anticipate his development during the first twelve months. He won't stay put and he will suck on toys aand crib slats and so on. There is also valuable advice on how to instruct a sitter before you leave the house.

Equally practical information is presented in chapters that deal with the portection of preschoolers and the safety of 5 to 10 year-old youngsters.

Two pages are devoted to a safety quiz. For example, do you always turn pot and pan handles toward the back of the stove? Do you store knives and scissors out of reach of young children? Do you anchor scatter rugs so they won't slip?

You will also learn how to deal with emergencies and what first-aid supplies should always be on hand.

Send your request to: Department WEN, Health and Welfare Division, Metropolitan Life Insurance Co., 180 Wellington Street, Ottawa, Ont. K1P 5A3.

Please allow at least 2-3 weeks for delivery.

ONLY BIGGIES ATTACK CURBS: PM

TORONTO — It is the big and powerful who are attacking the federal government's wage and price controls, **Prime Minister Trudeau** says.

He told about 600 persons at the Toronto and District Liberal Association annual meeting Saturday that the program has come under heavy attack.

"But the attack is from the *big* and the powerful, not from the average person of this country and after all, it was brought in, not to help the big corporations, but to restrain them."

Trudeau said it is too early to say if the program is a success, "but it is being successful."

He said the cost of living and labor settlements are coming down as a result of the program.

"We did not bring in controls to be popular, we brought them in because they ae necessary," he said.

GRAMMY AWARDS were presented Saturday night by the National Academy of Recording Arts and Science. Janis Ian won hers as the best pop female vocalist of the year for her recording Seventeen, while Paul Simon was named best pop male vocalist of the year and his Still Crazy After All These Years was named best album of 1975.

Draft Gun Law Useless Says Former RCMP Chief

CALGARY (CP) — Proposed gun control legislation tabled last week in the House of Commons is wasteful, useless and misleading, L. H. Nicholson, former commissioner of the RCMP, said Saturday.

Nicholson, designated by the Canadian Wildlife Federation to represent it on the gun issue in Ottawa, was speaking to the annual convention of the Alberta Fish and Game Association.

He was told he had the full support of Alberta's 22,000 members in battling the legislation.

Nicholson outlined three problem areas with the bill which, he said, had been kept secret until tabled in the Commons, on which there had been no consultation with involved persons, and which the government hoped to jam through before opposition coud be organized.

Nicholson said Canada has between two and three million owners of long-barrelled guns and the proposed law would force them to fill out application forms, giving personal information, certifying they were not alcoholics, mentally unstable, criminals or drug addicts, and would require guarantors.

"After all of that, we'll be subject to the whims of a local firearms registrar."

Nicholson said registration would not assist in any way to reduce crime using a gun. He said gun users have proposed an alternative which would not eliminate criminal use but would make legitimate use safer and would tend to reduce abuse of guns.

The alternative is to have all provinces institute programs of training and testing in safe gun handling and storage, making them compulsory for the first-time hunter. It could even be a requirement that a person must prove membership in a marksmen club, or having taken a course, or of having a hunter's licence before sale of a gun or ammunition would be allowed.

He also said a cause for concern was the "startling authority" given to the federal cabinet. As a specific example, he said the bill contains a clause which says handguns could be made prohibited weapons.

R. H. Scammell, past president of the Alberta association and a former member of the national committee studying gun legislation, said under the powers given the cabinet, the government "could do by subterfuge what Mr. Allman (Solicitor-General Warren Allman) has not got the guts to try to do directly."

Scammell proposed a policy statement on guns, with specific reference to the federal legislation which the convention adopted unanimously.

The statement said there are aspects of the bill the association can not accept.

While acknowledging the bill does not require gun registration, "we would prefer assurance written into the Criminal Code that under no circumstances will an applicant for a licence to use rifles or shotguns be obliged to list or detail the firearms he owns."

The association expressed disappointment there was no provision in the bill for safety training.

people

WEST L'ARDOISE, N.S. — **Gerald Sampson**, 64, who won a $1-million prize in the Olympic Lottery a month ago, died Friday at his home in this Cape Breton community of an *apparent* heart attack.

The retired fisherman, in an effort to maintain his privacy, shunned the presentation ceremony in Montreal following his lottery win.

Instead, he sent a brother, one of two surviving him, to claim his winnings. He is also survived by one sister.

CALGARY — **John Kanerva**, one of the builders of the dinosaur display at the Calgary Zoo, died at the age of 93 here Friday.

For 30 years Kanerva worked in the park, building more than 50 life-size replicas of the prehistoric animals. He was a wood carver and oil and water color painter.

LONDON — The National Theatre Company said goodbye to the Old Vic theatre Saturday night with replays of memorable past performances on England's most famous Shakespearian stage.

Albert Finney, currently starring as Hamlet, stepped into the wings as **Sir John Gielgud** spoke the first soliloquy from his own portrayal of the tortured prince many years ago.

Sir Ralph Richardson played a scene from Antony and Cleopatra. **Sir Laurence Olivier**, too ill to take part, appeared on a recording.

Dame Sibyl Thorndike, 93, grande dame of the English stage, was wheeled into the gold-and-green theatre by a friend who said the actress had attended the opening night of the Old Vic's Shakespeare company in 1914.

The National Theatre Company, formed in 1962 with Sir Laurence Olivier as chairman, opens March 16 in a modern building half a mile from the Old Vic with 2½ times as many seats.

The show Saturday night was mainly an affectionate recollection of **Lilian Baylis**, who took over the Old Vic when it was a temperance music hall. By 1923 the entire works of Shakespeare had been presented there.

LONDON — **Princess Anne** left hospital Sunday after what Royal Family officials earlier described as a "routine checkup."

The 25-year-old princess, who has been married for two years to army Capt. **Mark Phillips**, drove herself from the King Edward VIII Hospital for Officers, which she had entered Friday.

British newspapers had speculated the princess was pregnant, but Buckingham Palace denied it.

HAWAII
HOTEL AMBASSADOR
With kitchenette for 3 weeks 579.00
WAIKII MALINA
With kitchenette for 2 weeks 519.00
Full Details at
WILLIS TRAVEL
2-29 385-1533

Montague BRIDGMAN Ltd.
China Crystal Gifts
811 GOVERNMENT ST 385-0821

P.S. YOU'VE NEVER SEEN SO MANY!
COATS — SUITS — SWEATERS
All in the latest materials and classic Styles Designed to help you feel comfortable yet look so smart!
We enjoy waiting on you too . . .
at the PICCADILLY SHOPPE
1017 Government Street
10% OFF to our Senior Citizens
3-1

CREWEL EMBROIDERY EXHIBITION
featuring
The Collection of the late Mrs. W. A. Pendray
OAK BAY BEACH HOTEL
1175 Beach Drive
March 4-7th inclusive
11 A.M. to 8 P.M.
Proceeds in aid of the Blood Bank
Admission 75¢
Oak Bay Bus No. 2 to Margate
2 short blocks to Beach Dr.
3-1

In Our 73rd Year
Saba Bros Limited
1130 Douglas Street
Phone: 384-0561

Beautiful Rainwear
One from our European collection, designed to perfection by one of Germany's renowned fashion houses this coat is made of Nino Diolin; 65% polyester, 35% cotton and lined with 100% polyester. Colours are ivory and blue; sizes 6 to 14.
120.00
Others from $75.00
CHARGE IT!
New accounts opened in minutes.
CHARGEX
2-29

the Bay

Practice Shiseido
It gives great pleasure to your skin
The Shiseido Facial Pack Smooth on a fragrant pink gel, let it dry, and minutes later peel off a transparent masque that lifts away the cloud-like layer of dirt and dead cells. That's the theory behind the original Shiseido Facial Pack. And just look at the results! A complexion that's velvety smooth and glowing clear. There are two types of packs gently prepared to suit all types of skins. Choose the extra rich formula for dry skin or the regular formula for oily or normal skin. 2.1 oz. 7.50
Your Shiseido Beauty Bonus Come in and talk to our very special Shiseido beauty artists. Then with any Shiseido purchase of 7.50 or more you'll receive the Shiseido Courier Bag. A beauty bag crammed with Shiseido samples. Including Golden Mellow Lotion, Dewy Satin Lipstick, Translucent Pressed Powder, and Zen Eau de Cologne Spray. A special beauty bonus from Shiseido and the Bay.
Cosmetics

Hudson's Bay Company

Great Organist, with Symphony Is a Memorable Experience

By AUDREY JOHNSON
Times Staff

The superb artistry of one of the world's great organists in a somewhat rare partnership with symphony orchestra, is a memorable experience.

Xavier Darasse of France (he reminds one of Stravinsky, a small, thin and elegant person supporting a towering talent), with Victoria Symphony conducted by Laszlo Gati will play again tonight, the program that won an ovation Sunday.

Two works seldom heard in this part of the world — never before in Victoria — featured Darasse with the orchestra; Poulenc's Concerto in G minor for organ, strings and timpani, and Saint-Saens' organ symphony.

The concerto of course, is the pre-eminent work so far as the guest artist is concerned.

Contrasting moods of solemnity and gaiety provide the organist with an ample range and Darasse explores it thoroughly, revealing impeccable artistry in his registration, and brilliant articulation with pedals and manuals.

The huge Providence organ, with its five speaker enclosures stretched across the back of the Royal stage, appeared to be a fine instrument, doing justice to the artistry of the soloist.

Secondary, but still of major interest on the program, are the two compositions by North American composers.

Three Atmospheres is by a former Victorian, Norman Symonds. Primarily concerned with the jazz idiom, Symonds has employed jazz characteristics in this set of three impressions written on a commission from the Hamilton Symphony.

They are indeed atmospheric and invoke the moods of separate and distinctive experiences the composer responded to in northern Saskatchewan, on the Alaska Highway and by the Atlantic Ocean.

Gati and the orchestra recaptured these moods with a fine poignance, winds especially handling the material with skilled delicacy.

Anyone who has not previously heard American composer Alan Hovhaness' Mysterious Mountain, will be intrigued, possibly to the point of feeling as I did, an eagerness to hear it again and soon.

It is a moving, melodically satisfying, in part richly contrapuntal work and it was played, Sunday, as though the musicians were truly relishing its originality of thought and inventive charm.

The possibility of a visit tonoght by Hovhaness who now lives in Seattle, prompts the thought that he would be more than satisfied with Gati's interpretation.

Unemployment Up

TOKYO (AP) — The unemployment rate in Japan climbed 37.5 per cent in 1975, reaching 990,000 — the second-highest rate since 1955 — the premier's office announced Saturday. The figure, representing an increase of 270,000 from 1974, was only outnumbered by the 1955 figure of 1.05 million, the office said.

the Duke's
"FONZIES PLACE"
Victoria's only Old-Time Rock n' Roll Night Spot with Denny's Canned Music
• Featuring Steak and Lobster 8.95
Dining: 6:00-8:30, Tues.-Sun. OPEN 4 to 1 A.M.
ROAST BEEF BUFFET WITH SALAD BAR or choose from our regular menu Tues. thru Thurs. 1.95
4558 Cordova Bay Road Full Facilities Reservations Please 658-8922
2-17

CJVI/900
presents
The Kitty Wells Show
"The First Lady of Grand Ol' Opry"
ROYAL THEATRE
FRIDAY, MARCH 5th
8:30 P.M.
Special Guest Stars:
Johnny Wright
Bobby Wright
Tennessee Mountain Boys
TICKETS:
On sale at the Arena box Office, and at the Eaton's Ticket Bureau. Get your tickets early!
2-21

MEMORIAL ARENA
TUESDAY RECREATION SKATING
10:30 a.m.-12 noon
TINY TOTS
1:30 p.m.-3 p.m.

FOR FINE ITALIAN FOODS . . .
You are invited to
Caesar's Italian Village
Reservations Please
1813 DOUGLAS 386-0373
DELIVERY WITH MIN. ORDER
2-9

Victoria Symphony
LASZLO GATI MUSIC DIRECTOR
SOLOIST
XAVIER DARASSE BRILLIANT ORGANIST
From Paris. Special Touring Organ brought in for these concerts.
Programme:
Hovhaness: MYSTERIOUS MOUNTAIN
Poulenc: CONCERTO FOR ORGAN
Symonds: THREE ATMOSPHERES
Saint Seen's: SYMPHONY NO. 3 IN C MINOR (ORGAN)
Sponsored By: Bank Of Nova Scotia, British Columbia Packers Limited, Scott Piano and Organ
Sunday, Feb. 29, 2:30 p.m.
Monday, Mar. 1, 8:30 p.m.
THE ROYAL THEATRE
BOX OFFICE: 748 Johnson Street 385-6515
Hours: Mon.-Fri. Noon-5:30 p.m. Sat. 10 a.m.-4 p.m.
2-19

Comosun College Community Education Services in co-operation with the British Columbia Provincial Museum
• Presents •
THE WORLD AROUND US
IN COLOR, FILM BY FRAN WILLIAM HALL
EXPLORING INDIA
Less than half as large as the United States yet holding within her borders nearly three times as many people — restless and extremely religious — Mother India faces great odds in her race to modernize and create a living for her myriad millions. Beset on the north by external dangers and internally by age-old problems, today India looks to both East and West for solutions to survival.
8 P.M. FRIDAY, MARCH 5
AT NEWCOMBE AUDITORIUM
ADMISSION $1.75
SENIOR CITIZENS AND STUDENTS $1.25

Raven's
FINE DINING LOUNGE
TUESDAY NIGHT is BEEF NIGHT
The Raven's have purchased the very finest beef there is, in order that they can serve you Grand Champion Prize Meat. Select from your favorite beef dishes, 5 p.m. to 11 p.m.
This Tuesday's Feature is:
ENTRECOTE DOUBLE
• TWENTY-ONE SEVENTY-FIVE
All dinners include soup de jour, chef's salad, desert and beverages.
USE OUR UNDERGROUND FREE PARKING
Reservations Recommended
386-7444
Harbour Towers 345 Quebec St 386-7444
Victoria's Newest Inner Harbour Landmark
SPECIAL ST. PATRICK BUFFET
COMING TO THE RAVEN'S. WATCH FOR IT!

RED LION INN
FAST EDDIES
DISCO CABARET
OPEN 6 NIGHTS A WEEK FROM 8:00
3366 DOUGLAS ST. VICTORIA, B.C.

WE ARE BACK . . .
AND WE ARE OPEN . . .
• AUTHENTIC EAST INDIAN DINING
• INTERNATIONAL MENU
• SMORGASBORD LUNCHEON
• LOUNGE WITH FULL FACILITIES
OPEN FOR LUNCH MARCH 2—11:30-2:00 TUES. TO FRI.
EVENING RESERVATIONS NECESSARY
PHONE 383-1211
Shah Jahan
EAST INDIAN AND INTERNATIONAL DINING
1010 Fort St. 383-1211
(Fort at Vancouver)

SYLVIA KRISTEL
star of "Emmanuelle"
more sensuous, more provocative more daring than ever!
Julia
Warning: Frequent nude scenes. B.C. Dir.
SCHOOL FOR SWINGERS
Warning: Nude sex scenes throughout. B.C. Dir.
Fox
Julia 7 & 9:40
Swingers 8:20
3-1

ONE WEEK ONLY
A woman with a profane love ...for a man of God.
PETER FINCH
LIV ULLMANN
MATURE
THE ABDICATION
OAK BAY 2184 OAK BAY AVE 598-2213
2-26
Evenings only at 7:00 and 9:00
Closed Sunday
Adults $2.50 Students $2.00
G.A. Members $1.00 Children $1.00

The year is 2024...
a future you'll probably live to see.
a boy and his dog
an R rated, rather kinky tale of survival
Restricted: Warning — Some nudity and brutal violence. (R.W. McDonald, B.C. Dir)
SHOWTIMES: 7 & 9
2-22
382-5922 • Douglas & Humboldt
TOWNE CINEMA

P.D.Y. FOOD CENTRE
CRAIGFLOWER and TILLICUM
Prices Effective Sun., Mon., Tues., Wed., Feb. 29, Mar. 1, 2, 3
WEEKDAYS 9 to 9
SUNDAYS 10 to 10
We Reserve the Right to Limit Quantities
Duncan Hines, All Varieties CAKE MIX 18-oz. Pkg. 59¢
Frozen Shoulder LAMB CHOPS lb. 75¢
Breakfast Delight BACON 1-lb. Pkg. 1.49
Breakfast SAUSAGE lb. 99¢
East Point TINY SHRIMPS 4¼-oz. Tin 67¢
Maxwell House INSTANT COFFEE 10-oz. Jar 2.39
Blue Ribbon TEA BAGS 100 Bags 99¢
Jubilee LUNCHEON MEAT 12-oz. Tin 69¢
Maple Leaf CHEESE SLICES 2-lb. Pkg. 2.49
Vine Ripened TOMATOES lb. 25¢
Sweet and Juicy ORANGES lb. 10¢
Fresh GREEN PEPPER ea. 10¢

ST. PEARKES Arena 3100 TILLICUM 386-6664
PUBLIC ICE SKATING
TUESDAY 3:30-5:00 p.m.
WEDNESDAY 7:00-9:00 p.m.
PARENTS and TOTS
Monday 1:30-3:00 p.m.
Wed. Fri. 10:00-11:30 p.m.
Learning Carts Available

DAILY from 5:00 p.m. in The Coach Lite Room
MEL HOWARD
Well-known for his inimitable piano and song stylings . . . drop by and join the "in group" who enjoy fine music. Requests are Mel's forte.
P.S. Dining at the Colony is always enjoyable.
COLONY MOTOR INN
2852 Douglas St. 385-2441
2-9

RESTRICTED
Warning: Sex and frequent brutal violence. —(R. McDonald)
A psychosexual killer is loose!
TORSO
ODEON 1 780 YATES STREET 382-0513
NIGHTLY 7:15, 9:15

"A film of feeling, tact and intelligence. An exceedingly elegant looking movie . . . an intelligent film about intelligent people."
— Vincent Canby, New York Times
ACADEMY AWARD NOMINEE:
GLENDA JACKSON — BEST ACTRESS IN "HEDDA"
GLENDA JACKSON
MICHAEL CAINE
HELMUT BERGER
ROGER CORMAN and DANIEL M. ANGEL present A JOSEPH LOSEY FILM
The Romantic Englishwoman
MATURE: Warning — Some nudity and coarse language — (R. McDonald)
ODEON 2 780 YATES STREET 383-0513
DAILY 1:15, 3:15, 5:15, 7:15, 9:15

I Will, I Will ...For Now
ELLIOTT GOULD
DIANE KEATON
PAUL SORVINO
HAIDA 808 YATES STREET 382-4178
MATINEES FRI. & SAT. ONLY 1:30, 3:25, 5:20, NIGHTLY 7:20, 9:20
MATURE
SUNDAY 2:15 "KISS ME KATE"

COUNTING HOUSE CINEMA 1 BROAD AT BROUGHTON 383-3434
RESTRICTED
Warning: coarse and suggestive language (R. McDonald)
7:10, 9:10

INTERNATIONAL CLASSIC FILM FESTIVAL
Tonight: Bergman's WILD STRAWBERRIES
Tuesday: THE CRANES ARE FLYING
Wednesday: Antonioni's LA NOTTE
COUNTING HOUSE CINEMA 2 BROAD AT BROUGHTON 383-3434
Advance Tickets — Odeon Box Office 1-6 p.m. daily or at the door
3-1

CINEMA SHOWCASE
LUCKY LADY
SUN. AT 7:00 & 9:10
PLEASE NOTE: NO FILM SHOW SUNDAY AFTERNOON OR MONDAY!
MATURE — Occasional violence and coarse language. — R. W. McDonald, B.C. Director.
4TH WEEK
WEEKDAYS AT: 7:00 and 9:10
ROYAL 805 Broughton 383-0711
The Sunshine Boys
WALTER MATTHAU
GEORGE BURNS
SUN. AT 1:30, 3:05, 5:00, 7:05 & 9:10
WEEKDAYS AT: 7:00 and 9:10
GENERAL. Warning— some cuss words. R.W. McDonald, B.C. Director
2ND WEEK
CAPITOL 805 Yates 384-6811
NOMINATED FOR SEVEN ACADEMY AWARDS
BARRY LYNDON
STANLEY KUBRICK
starring RYAN O'NEAL and MARISA BERENSON
from Warner Bros. A Warner Communications Company
MATURE ENTERTAINMENT
CORONET 836 Yates 383-6404
Matinees Fri., Sat., Sun. at 2 p.m. Only
Evening Performances 8:00 p.m. Only
Free List & Golden Age Suspended
CHARLES BRONSON
BEN JOHNSON
"BREAKHEART PASS"
Plus—"BANK SHOT"
MATURE — Warning: Very violent throughout. R. W. McDonald, B.C. Director.
ENDS 2-29 SUN.
GATES 7:30 SHOW 8:00
TILLICUM DRIVE-IN Burnside at Tillicum 382-7535

FAMILY CIRCLE

"Billy says he doesn't hafta go to church tomorrow 'cause he's listening to 'Dial-A-Prayer' on the phone."

DENNIS THE MENACE

"MILK TOAST? YOU'RE REALLY TRYIN' TO FINISH ME OFF, AREN'T YOU?"

CROCK

HAGAR

PEANUTS

BROOM-HILDA

MISS PEACH

B.C.

WIZARD OF ID

APARTMENT 3-G

NANCY

MARK TRAIL

The Bridge Expert

By FRED KARPIN

Whenever possible, expert players try to avoid finesses, for a very simple reason. A finesse is a 50-50 proposition, and one cannot emerge as a winner unless he makes a habit of finding lines of play that present better than a 50-50 chance.

In today's deal, which came up in the 1975 National Championships, we have an example of the avoidance of a finesse. Sitting South was Joe Kivel, of Bethesda, Md.

NORTH
♠ 10973
♡ AKQ7
◇ AQ5
♣ KJ

WEST
♠ 86
♡ 843
◇ J108762
♣ Q6

EAST
♠ QJ42
♡ J2
◇ K9
♣ 109743

SOUTH
♠ AK5
♡ 10965
◇ 43
♣ A852

The bidding:

West	North	East	South
Pass	1 ◇	Pass	1 ♡
Pass	4 ♡	Pass	6 ♡
Pass	Pass	Pass	

Opening lead: Eight of ♠.)

Kivel received the favorable opening lead of the spade eight, which was covered by the ten, jack, and king. Dummy's three top trumps were then cashed (East discarding a club on the third trump lead), after which the nine of spades was led. When East followed with the deuce, South played his five-spot, finessing against East's queen. As is evident, the nine won the trick. Next came a spade to South's ace, West discarding a diamond.

A low club to the board's king came next, after which the jack of clubs was returned to South's ace, West's queen falling. A third club lead was ruffed with dummy's last trump, West discarding a diamond. The South hand was then entered by trumping dummy's last spade, West discarding another diamond.

The defenders' hands were an open book. East was known to have started with exactly two hearts, four spades (West had failed to follow suit to the third spade lead), and five clubs (West had discarded a diamond on the third club lead). Thus East's three remaining cards had to be two diamonds and a club.

Who had the diamond king was, of course, unknown, but it didn't matter, as South demonstrated. At trick 11, South led his remaining club, discarding thereon the board's five of diamonds. East won the trick with the ten of clubs — and had no option but to lead a diamond, thus giving declarer the last two tricks and his contract.

Of course, if declarer had finessed against West's queen of clubs, he would have fulfilled his contract with ease. But I think we'll all agree that the line of play South adopted was superior to staking everything on a 50-50 finesse.

CRYPTIC CROSSWORD

ANSWERS TO FRIDAY'S CROSSWORD

ACROSS		DOWN	
6 Prophet	19 Rod	1 Brood	5 Deposit
7 Facer	21 Enter	2 Spa	8 Trowel
9 Tot	22 Desired	3 Feud	11 Decorated
10 Adoration		4 Past tense	13 Ladder
12 Yellow peril			14 Recount
15 Second-class			16 Cones
17 How are you			18 Over
			20 Via

CLUES

ACROSS

1 One may have to pick one's way here (10)
7 Rod, pole or perch (5)
8 Fifty scouts disturbed by insects (7)
10 What you will do if you can (8)
11 A gem some think too pale (4)
13 Where most are bent on entering? (6)
15 No pegs, perhaps, for washing (6)
17 Beat the Spanish in physical training (4)
18 Labels difficult to get rid of? (8)
21 Storm about like a politician in a frenzy (7)
22 Prepared to explode or not to explode! (5)
23 So comical one is when saving (10)

DOWN

1 Many are fond of a bit of spice (5)
2 There's to-do, then, about being punctural (2, 3, 3)
3 Without it, the speaker would dry up (6)
4 A never-to-be-repeated occasion (4)
5 Stand up perhaps to receive the sweep (4-3)
6 Plotters use it (5, 5)
9 Beefy team of sterling worth ? (10)
12 Definite cure (8)
14 Mohammedan claims I am converted (7)
16 Master-switch for the current (6)
19 A support and comfort to many (5)
20 Father in agony (4)

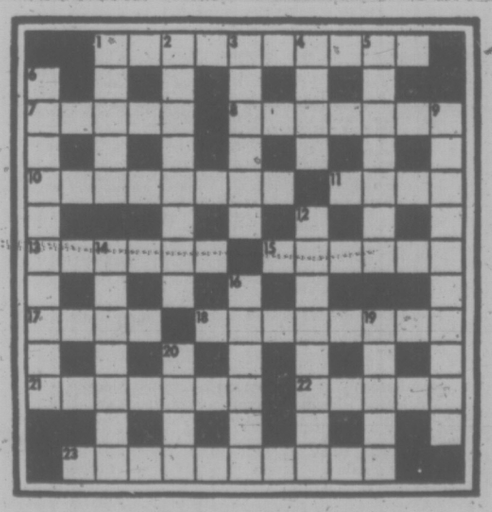

SOLUTION TUESDAY

LITTLE PEOPLE'S PUZZLE

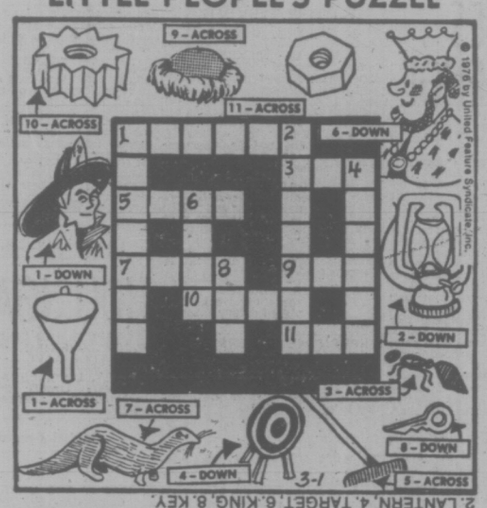

ANSWERS: Across — 1. FUNNEL, 3. ANT, 5. RAKE, 7. MINK, 9. EGG, 10. GEAR, 11. NUT. Down — 1. FIREMAN, 2. LANTERN, 4. TARGET, 6. KING, 8. KEY.

YOUR HOROSCOPE

Astrological Forecast for Tuesday, March 2

By SYDNEY OMARR

ARIES (March 21-April 19): Cycle high — get going on your own. Be a self-starter. Be confident enough to take initiative. Circumstances favor your efforts. You are popular, dynamic and you make right money moves. Be direct, original, independent — deal with Capricorn, Cancer persons.

TAURUS (April 20-May 20): Backstage areas are illuminated. You have more fun because you eradicate secret doubts, fears. Gemini, Sagittarius figure prominently. Aura of glamor, perhaps mystery, dominates. Be discreet. Insist on information that has been checked, verified.

GEMINI (May 21-June 20): Friendship, creative and romantic interests are highlighted. You can correct past errors. Be aware of fine print — study details and read between the lines. Aquarius, Taurus and Leo could be in picture.

CANCER (June 21-July 22): You win opposition over to your side. Your ability to analyze and communicate is enhanced. Gemini, Virgo and Sagittarius could be in picture. Accent on prestige, green light from one in authority.

LEO (July 23-Aug. 22): Accent on distance, publication, philosophy and communication. Home life improves, but you may not be at home. You'll comprehend. You are changing, growing, maturing. You'll make minor concession and enjoy major gain.

VIRGO (Aug. 23-Sept. 22): Concern with occult, mysterious or hidden matters is emphasized. Know difference between wishful thinking and actual "demonstration." Be open-minded; not gullible. Tax, insurance affairs need attention.

LIBRA (Sept. 23-Oct. 22): Spotlight on public relations, special agreements, legal rights and permissions. Do plenty of listening — permit partner, mate to take initiative. You are getting organized, stronger and will be getting solid results. Know it and like yourself!

SCORPIO (Oct. 23-Nov. 21): Your ability to get across major points is spotlighted. You inspire others to do their jobs better, to improve their health. You're no angel, but now you could serve as an inspiration. Do it and be glad about it.

SAGITTARIUS (Nov. 22-Dec. 21): Accent in creativity, chance, imprinting of style, your individuality, speculation and children. New start, fresh contacts, proverbial second chance — these also could be on agenda. Leo, Aquarius figure prominently.

CAPRICORN (Dec. 22-Jan. 19): Conservative approach best — save for proverbial rainy day. Don't tell all you know — being discreet could win valuable ally. Cancer — and another Capricorn — could be very much in picture. Be direct, specific and insist on solid base.

AQUARIUS (Jan. 20-Feb. 18): Short trips, consultations, ideas, calls and messages help make this a most active time. Gemini, Virgo and Sagittarius persons could be in picture. Don't scatter forces. Be experimental, not careless. And don't forget your marvelous sense of humor!

PISCES (Feb. 19-March 20): Accent on what you collect, pay, save or discard. Wonderful time for locating lost articles. Do some reviewing, revising, tearing down for purpose of rebuilding. Obtain hint from Capricorn message. Cancer individual wants to be "friendly."

IF MARCH 2 IS YOUR BIRTHDAY you are moody, temperamental, a sucker for a sob story. You also are artistic, capable of sensing when something of importance is to occur. You make wonderful, new start this year, with July your most significant month. Cancer persons play important roles in your life. You will be more creative and independent this year. Take a chance on your own abilities!

FUN WITH FIGURES

By J. A. H. HUNTER

"Come on," said Betty. "It's your birthday and you're 16 today, but you're not all that older than me."

Her brother smiled. "Add my age to two-thirds of yours and you get double your age. You're only a kid."

How old was Betty?

(Answer tomorrow)

Friday's answer: Mike bought 110 belts, 11 buttons.

Hunter answers all letters: ideas welcomed.

Woman Driver Clears Hurdle

NEW YORK (AP) — Arlene Hiss, who hopes to become the first woman to enter and drive in the Indianapolis 500, will be granted a conditional competition licence and allowed to enter the first two U.S. Auto Club races this season, USAC officials have confirmed. She has been granted approval to compete in a 150-mile race March 14 at Phoenix and a 200-mile event April 25 in Trenton, N.J.

386-2121
Monday through Saturday
8 a.m. to 6 p.m.

CLASSIFIED ADVERTISING

Vancouver Island's Largest Shopping Centre in Print

386-2121
Monday through Saturday
8 a.m. to 6 p.m.

CLASSIFICATION INDEX

VITAL STATISTICS
1 Births
8 Cards of Thanks
THE FOLLOWING SEVEN CLASSIFICATIONS ON THE LAST PAGE OF CLASSIFIED
8-A Cards of Thanks
5 Deaths and Funerals
9 In Memoriams
10 Funeral directors
11 Monumentals
12 Florists
13 Miscellaneous
NOTICES
14 Announcements
15 Coming Events and Meetings
16 Catering, Banquets and Reception Rooms
17 Restaurants
18 Places to Visit
20 Lost and Found
EMPLOYMENT
21 Help Wanted—General
22 Office Help
23 Skilled Trades
24 Sales Persons and Agents
25 Teachers
26 Part Time—Temporary Help
30 Situations Wanted
BUSINESS SERVICES AND DIRECTORY
36 Business Services and Directory
PERSONAL SERVICES
33 Bands, Musicians and Orchestras
34 Pre-Recorded Music
40 Business Personals
43 Dancing
42 Education
71 Music Teachers
39 Personals
32 Trade Schools
38 Travel
MERCHANDISING
83 Aircraft
117 Antiques
78 Bicycles
80 Boats and Marine
65 Building Supplies
93 Cameras, Supplies and Photo Finishing
127 Chicks, Poultry, Hatching Eggs, Supplies
135 Farm Implements
60 Fuel
97 Furniture
120 Garden Supplies
99 Groceries, Meat and Produce
130 Heavy Equipment and Machinery
128 Livestock, Supplies and Events
100 Miscellaneous for Sale
103 Miscellaneous Wanted
109 Miscellaneous to Rent
77 Motorcycles
70 Musical Instruments
125 Pets and Supplies
96 Ranges, Stoves and Furnaces
92 Sporting Goods
115 Swaps
63 Timber
98 TV, Stereo, Radio Sales and Service
112 Wanted to Rent, Miscellaneous
116 Coins and Stamps
AUTOMOTIVE
155 Automobile Financing and Insurance
164 Auto Body and Painting
162 Auto Repairs, Service and Towing
168 Campers, Trailers and Motor Homes
166 Cars and Trucks Wanted
150 Cars for Sale
151 Sports, Import Cars
148 Lease Vehicles
169 Mobile Homes and Parks
149 New Car Directory
160 Parts, Accessories
158 Tires
154 Trucks and Buses
156 U-Drive and Auto Washing
ACCOMMODATION
185 Convalescent and Rest Homes
175 Hotels
178 Summer Homes, Cottages and Resorts
181 Tourist Accommodation
RENTAL
201 Apartments to Rent, Furnished
200 Apartments to Rent, Unfurnished
202 Furniture to Rent
203 Apartments Wanted
206 Duplexes to Rent
207 Duplexes Wanted to Rent
215 Halls, Warehouses, Stores and Offices to Rent
197 Housekeeping Rooms to Rent
199 Housekeeping Rooms Wanted
211 Houses to Rent, Furnished
210 Houses to Rent, Unfurnished
212 Houses Wanted to Rent
190 Room and Board
191 Room and Board Wanted
193 Rooms to Rent
194 Rooms Wanted
204 Shared Accommodations
FINANCIAL
155 Automobile Financing and Insurance
233 Mortgage Loans and Insurance
234 Mortgages for Sale
230 Personal Loans and Insurance
235 Wanted to Borrow
REAL ESTATE
280 Acreage for Sale and Wanted
240 Business Opportunities
241 Business Opportunities Wanted
247 Commercial or Industrial Properties
258 Condominiums and Townhouses
253 Country Homes and Properties
270 Exchange Real Estate
290 Farms for Sale and Wanted
263 Garages for Sale, Rent, Wanted
293 Gulf Island Properties
250 Houses for Sale
265 Houses Wanted to Buy
295 Listings Cancelled
268 Listings Wanted
271 Lots for Sale
294 Mainland and Out-of-Province Properties
273 Property for Sale
274 Property Wanted
244 Revenue Property
245 Revenue Properties Wanted
285 Up-Island Properties
256 Waterfront Properties
300 Churches

TERMS OF PUBLICATION
The Victoria Press Ltd. shall not be liable for non-insertion of any advertisement beyond the amount paid for such advertisement.
In the event of an error occuring the liability of Victoria Press Ltd. shall not exceed the charge for the space actually occupied by the item in question.
All claims on error in publication shall be made within 12 hours thereafter and if not made shall not be considered. No claim will be allowed for more than one incorrect insertion not for errors not affecting the value of advertisement.
All estimates of cost are approximate. Advertisers will be charged with space actually used.
All advertising copy will be subject to the approval of the Victoria Press Ltd., who reserve the right in its sole discretion to classify, reject or insert copy furnished.
All advertisements must comply with the British Columbia Human Rights Act. This act states no advertisement may state or imply a preference, limitation, or specification on the basis of an applicant's race, religion, colour, marital status, ancestry, place of origin, age or sex (unless the matter relates to the maintenance of public decency AND prior approval has been obtained through the Human Rights Branch).
While every endeavor will be made to forward replies to box numbers to the advertiser as soon as possible, we accept no liability in respect of loss or damage alleged to arise through either failure or delay in forwarding such replies, however caused, whether by negligence or otherwise.

NOTICE OF COPYRIGHT
Full complete and sole copyright in any advertisement produced by Victoria Press Ltd. is vested in and belongs to Victoria Press Ltd.; provided, however, that copyright IN THAT PART AND THAT PART ONLY of any such advertisement consisting of illustrations, borders, signatures or similar components which is, or are, supplied to Victoria Press Ltd. by the advertiser in the form of engravings, matrices, casts, etc., and incorporated in said advertisement shall remain in and belongs to the advertiser

1 BIRTHS

PRESTON — Born, a new client for Lady-be-Lovely Beauty Salon, Born to Garry and Chris Preston a little sister for Jeremy. Name Lori Christine, 6 lbs. 6-ozs. at 9:53 p.m., February 26, 1976.

REID — Born to John and Adele (nee Wheeler) on February 25, 1976, a girl, Shelby Gina, 6 lb. 13 oz. A sister for Stacey. Proud grandparents Mr. and Mrs. Dick Wheeler, and Mr. and Mrs. Norm Dixon. Thanks to Drs. and staff at Royal Jubilee Hospital. Insured.

DEATH and FUNERAL ANNOUNCEMENTS DIRECTLY FOLLOWING CLASSIFIED

9 IN MEMORIAM

BIANCO — In loving memory of Elina who passed away March 1, 1975.
Our dear Mum, so deeply loved, so quickly gone, so sadly missed.
—From Vince and Ida Clarkson and family.

14 ANNOUNCEMENTS

The Next ...
"COURSE ON FOSTERING"
For prospective and present Foster Parents
WEDNESDAY, MARCH 3, 1976
7:30 P.M.
Two Locations
Langford Fire Hall
2775 Millstream Rd.
Junction Centre Building
1627 Fort Street
For Information: Resources and Placement Section of Human Resources at 598-5121.

MEMORIAL SOCIETY OF B.C.
Lifetime Membership $5.00
Brochure and full details from VICTORIA Branch
727 Johnson Street, Victoria
385-5214 (24 hour)

WOMEN'S AUXILIARY TO THE CNIB Meeting Friday March 5, at 2 p.m. CNIB Centre, Blanshard St. New Members Welcome.

THE GREATER VICTORIA CONsumers Co-op is now accepting applications for membership. For information call 595-0274.

15 COMING EVENTS and MEETINGS

BASEBALL
BINGO
EVERY TUES. AT LAMBRICK PARK OFF SHELBOURNE AT TORQUAY
EARLY BIRD 7 P.M.
COFFEE 15c
Proceeds Baseball for Boys

A NEW HORIZONS PROJECT
sponsored by THE B.C. OLD AGE PENSIONERS ORGANIZATIONS
A meeting pertaining to
OLD AGE PENSIONS SUPPLEMENTS HEALTH CARE RECREATION
and other benefits for Senior Citizens
Dominion Hotel, 759 Yates St., Monday, March 1, 1976 1:30 p.m. sharp.

GORGE SOCCER BINGO
EVERY MONDAY
ST. JOSEPH'S HALL
745 W. BURNSIDE
479-7413
DOORP PRIZES
5 EARLY BIRD GAMES 7 P.M.
20 Games
Good Neighbors and Bonus Games
$15-$20-$25 Games
PLUS Min. Jackpot $100
5 Extra Games

RCAF ASSOCIATION BINGO
Old Age Pension Hall
1600 Government Street
Every Monday, 7:00 p.m.
GOOD PRIZES
NO GAMES LESS THAN $20
JACKPOTS
1—$50 1—$100
DOOR PRIZES
GOOD NEIGHBORS
Admission Card $1.00
Extra Cards 25c—6 for $2.00
Proceeds to support Air Cadets and 800 Pacific Youth Charities

BINGO
OAK BAY MINOR SPORTS
Every Monday
5 Early Bird Games 7 p.m.
$25 a game or more
20 regular games 7:30 p.m.
Regular games, 6 cards $2.00
5 extra games
$25 a game or more
Extra games, 5 cards $1
SENIOR CITIZENS HALL
1442 MONTEREY

FLEA MARKET
SANSCHA HALL — SIDNEY
Pat Bay Hwy. and Beacon Ave.
Sun., March 7, 9:30-4:30 p.m.
Thousands of useful items and treasures. Old and modern — Interest for all.
Admission 25c
Reservation 656-3082

HYPOGLYCEMIA
Doctor Carlous Masin Research Biochemist will speak Sunday February 29th, 2 p.m., Monday, March 1st, 8 p.m., Pauls Motor Inn; Workshop, March 2, 3, 4th. Sponsored by H.A.N.D. 479-5277.

BINGO
Non-Status Indians, Langford Legion Branch No. 91, Monday 7:30 p.m. Early Bird Games start at 7, 6 cards $2. Extra cards 25c. Everyone welcome.

SUBSCRIPTION RATES
Wherever carrier service is maintained, $4.00 per month.
By mail — Canada, $5.00 per month, $14.50 per 3 months, $28.00 per 6 months, $55.00 per year.
Outside Canada, $13.00 per month, $35.00 for 3 months, $70.00 for 6 months, $132.00 per year.
SATURDAY ONLY
Canada, 35 cents per copy. $18.00 per year.
Outside Canada, 60 cents per copy, $30.00 per year.

CIRCULATION REPRESENTATIVES
Duncan, Chemainus—
P. J. Rogers 746-6181
Nanaimo 753-3766
Lake Cowichan— 749-3156

SOCIETY OF ENGINEER TECHnologists Island Chapter, general meeting March 5, 7:30 p.m. at the Tally Ho.

15 COMING EVENTS and MEETINGS

PERSONAL GROWTH WORKshop. Body-mind awareness. March 27 and 28. Judith Henebury. 385-1238 after 5 or weekends.

16 CATERING, BANQUETS and RECEPTION ROOMS

BARTENDERS AVAILABLE FOR all occasion, weddings, banquets, stags, etc. Shake and Pour Bartender Serivce, 388-6611, Extension 365.

JAMES BAY INN
Complete Banquet Facilities
270 Govt. 384-7151

20 LOST and FOUND

LOST: CHILD'S PAIR OF WIRED rimmed glasses in denim case, between McNeil and Monterey school, finder please phone 598-5537, reward.

LOST — BETWEEN SAANICH and Sidney. Base mounted pump and electric motor. Reward offered. Phone 386-2281 or 598-6054.

LOST — ONE YEAR OLD MALE grey tabby, Langford Lake area. Reward. 478-3255.

21 HELP WANTED GENERAL

ADVERTISEMENTS IN THIS CLASIFICATION MUST COMPLY WITH THE BRITISH COLUMBIA HUMAN RIGHTS ACT

PLANNING ASSISTANT II
for the Planning Department
CAPITAL REGIONAL DISTRICT
WAGE: $1244-1512 per month plus C.O.L.A.
To perform a variety of technical, field and office duties related to the control and development of residential subdivisions in specified areas of the Capital Region. The successful applicant will be required to review and evaluate subdivision applications relative to established planning criteria and existing legislation and report on such reviews to senior planning officials. Duties will also include compiling written technical reports and memoranda, dealing with correspondence associated with subdivision applications, handling inquiries concerning subdivions regulations and the processing of subdivision applications. The successful applicant will be expected to work with a high degree of independence and to assist senior staff with the formualtion and amendment of development controls and procedures.
Applicants should possess a good working knowledge of the principles and practices of subdivision design and surveying and have an ability to make independent technical evaluations and field inspections of subdivision plans. Applicants should also have an ability to communicate effectively both orally and in writing and be capable of maintaining good working relationships with other governmental agencies, developers and members of the public. Preference will be given to those applicants with a diploma in planning from a community college or its equivalent together with a minimum of two years practical experience or alternatively post secondary level courses in municipal planning or a closely allied field.
Applicants must have a valid B.C. Driver's Licence.
Written applications giving details of education and related work experience will be received by the Personnel Administrative assistant of the Capital Regional District, P.O. Drawer 1000, Victoria, B.C. at the earliest possible date.

WANTED
EXCAVATION SUPERINTENDENT TO OPERATE THE EXCAVATION DIVISION OF A VICTORIA CONSTRUCTION COMPANY
DUTIES WILL INCLUDE:
—Estimating
—On Site Supervision
—Sales
Job will be headquartered in Victoria. All replies to P.O. Box 760, Victoria, B.C.

ALMA MATER SOCIETY UNIVERSITY OF VICTORIA
Requires A Food Services Manager
This is a nine month position which is renewable annually and involves managing the cafeteria in the Student Union Building. Applicants should be experienced in all phases of fast food service, must be able to work with students under high pressure conditions and have a flexible attitude toward change. Accounting experience desireable. Apply in writing, stating age, experience, and salary expected to The General Manager, Student Union Building, University of Victoria.

ROYAL COLWOOD GOLF CLUB requires an experienced person to wait on tables for day to day food service and organize other waitresses in banquet service. Duties also include short order food preparation at certain times. This is a senior permanent position requiring working weekends and some evenings. A pleasing cooperative and mature personality will be looked for during interviews to work along with our friendly staff. Applicants who meet the requirements stated please telephone Mr. Simpson at 478-8331 between 10 a.m. and 4 p.m. only, Tuesday through Saturday.

JACK FRASER MEN'S WEAR
For the next three days we will be accepting applications for the following position. Full time sales person, management trainee. Only applicants wishing to commence career in retail merchandising should apply. Willingness to relocate upon proved ability would be an asset. For confidential interview contact Mr. S. Mumford at 595-4455.

LADIES AND GENTLEMEN ARE you looking for a part time business that you can start with your full time job, or do you have a lot of spare time on your hands? If so, why don't you trying being an AMWAY DISTRIBUTOR. You don't need business experience or lots of money to start, all the help that you will need will be provided. If you are even slightly interested in seeing our marketing and sponsoring plan, please phone 478-8067 for your appointment.

LIVE-IN HOMEMAKERS
Opportunities for semi-retired ladies to help their local communities. Your experience needed by HEALTH CARE SERVICES LTD. JOHN LIMITED. Call us at 388-6639 Monday-Friday, 9-4:30.

SARAH COVENTRY
Turn your spare time into money. Show our lovely line of jewelry to your friends and neighbours. No investment, no delivery. For interview call 479-6308, 478-6577.

REQUIRE WAITERS OR waitresses for elegant dining room, part time and full time, good fringe benefits, experience in dining room, wages good. Phone for interview 383-1211.

HAIRDRESSER FOR DOWNtown, age 30-40. Please apply Annas Taylor Beauty Salon. Phone after 6, 598-1849.

ASSISTANT CHEF REQUIRED for French Restaurant. Please visit Jean Teton, Le Bistro, 818 Douglas between 3-6 p.m.

REQUIRE MATURE, DEPENDAble babysitter, Balmoral-Chambers, full time, 382-7630.

EXPERIENCED TELEPHONE help. Good wages. For more information, 642-3819.

21 HELP WANTED GENERAL

CAREER OPPORTUNITIES
Nails 'n Lashes Studio requires 2 trainees to learn the application of false fingernails and eyelashes. 595-4433, Irene Tosheck.

I NEED A UNIT MANAGER AND would like to talk to you about this interesting job. Excellent salary, commission, fringe benefits and expense account.
Please call Mr. D. Mostowy
Norich Union Life
388-6681

$1200 PER MONTH FOR A GOOD couple for janitorial work, graveyard shift, Sunday 4o Thursday. Must be bondable and reliable. Reply in writing stating experience and background. Also a janitor needed for similar position. Reply Victoria Press, Box 616.

REQUIRE RESIDENT CARETaker couple for 56 suite apartment. Prefer middle aged. No children. Reply in writing stating experience and age. References. Victoria Press Box 625.

EXPERIENCED SALESCLERKS and cashiers with buying experience needed. Apply stating marital status, age and experience to Victoria Press Box 621.

LICENSED HAIR DRESSER with some clientele required immediately. 383-2041. The Hair Cutters.

RESPONSIBLE DAY CARE FOR 8 month old, days only Mon.-Fri. Langford or Esquimalt your home. References preferred, 385-4393.

RESIDENT MANAGER
Wanted for new 42-suite apartment block, opening May 1, 1976. Please reply Victoria Press Box 619.

WANTED: MATURE WAITERS and waitresses. Full-time shift work involved. Apply 1900 Douglas Street between 2 and 3 p.m.

HOUSEKEEPER ALSO TO LOOK after sick lady, non-smoker, suite supplied plus wages, middle-aged Christian woman. 658-8028.

EXPERIENCED GRILL COOK, 11 p.m. to 6:30 a.m. Apply in person, Scotts Restaurant, 650 Yates Street.

SEWING MACHINE MECHANIC with valid drivers licence. Reply to Victoria Press Box 613.

WANTED: EXPERIENCED COOK and driver. Phone 386-3426.

22 OFFICE HELP

ADVERTISEMENTS IN THIS CLASIFICATION MUST COMPLY WITH THE BRITISH COLUMBIA HUMAN RIGHTS ACT

Workers' Compensation Board of British Columbia
MEDICAL DICTA STENOGRAPHER
VICTORIA
Applications are invited from qualified and experienced stenographers for a position at our Victoria Area Office.
Qualifications include completion of Grade 12, fast accurate typing 60-65 w.p.m.; dictaphone experience and a knowledge of medical terminology. The incumbent should also have the ability to compose standardized letters to claimants and attending physicians; and relieving on the telephone switchboard as necessary.
Starting salary: $837 per month. Good working conditions and fringe benefits.
Written applications, quoting bulletin No. 76-39 as reference, listing qualifications and experience, along with a transcript of academic record should be submitted no later than Friday, March 5, 1976 to:
Workers' Compensation Board,
1581 Hillside Avenue,
Victoria, B.C.
V8T 4X8.

SECRETARY
Variety and advancement opportunity with an expanding and progressive company, good secretarial skills and background, 3-4 years experience, salary $800-$900. Drake Personnel, 1175 Douglas St. 385-3425.

ASSISTANT TRUST OFFICER
We require an assistant trust officer with previous experience in estate administration and-or come tax. Please foreward a complete resume to Victoria Press, Box 614.

SMALL ANIMAL "VETERINARY receptionist" (Sidney). Neat and tidy person with pleasant personality and telephone manner, must have knowledge of typing and bookkeeping; as well as a love for pets. Reply Victoria Press Box 605.

AGGRESSIVE MORTGAGE COMpany require receptionist bookkeeper, typing necessary, finance company experience an asset. Apply Victoria Press Box 612, giving qualifications and experience.

LEGAL SECRETARY REQUIRED for congenial downtown office. Experience in a lawyer's office an absolute must. Good typing essential, shorthand an advantage. 5800. 386-9021.

CLERK-TYPIST, CASHIER FOR large retail organization, must be able to balance cash and handle general office duties. Some bookkeeping an asset. Victoria Press, Box 583.

LEGAL SECRETARY EXPERIenced in litigation required for senior partner. Good typing and shorthand essential. $800-$900 depending on experience. 386-9021.

LEGAL SECRETARY EXPERIenced in estates required for pleasant office. A responsible position requiring the ability to work on own initiative. $750. 386-9021.

SITUATION OPEN FOR COMmunication company, young sharp personable person wanted, pre office experience, phone 388-6275, local 444.

TORONTO DOMINION BANK REquires an experienced typist for full-time work. Contact Mrs. Levy, 386-4791.

TYPIST WITH SOME BOOKkeeping experience. Detailed resume: P.O. Box 5051 Postal Station B, Victoria.

COLLECTORS, PART-TIME, MAture and reliable. Reply Victoria Press, Box 602.

23 SKILLED TRADES

ADVERTISEMENTS IN THIS CLASIFICATION MUST COMPLY WITH THE BRITISH COLUMBIA HUMAN RIGHTS ACT

AUTOBODY PERSON
Must be fully qualified. $8.30 per hour flat rate, with medical, dental and life insurance benefits. Apply to Advance Collision, 741 Pembroke Street. 388-4491.

AUTO BODY PAINTERS, EXPErienced only, auto body prep person, experience only. Top salary, usual benefits. Call service manager. 652-3958.

TRUCK DRIVER, CLASS III FOR regular island run. Accounting background would be helpful, but not necessary. Union wages. Reply Victoria Press Box 606.

WELDERS WITH FABRICATION experience only, seeking one and two tickets only. Usual benefits. Call service manager, Don Harris. 652-1111.

AUTOBODY PERSONS, STARTing at $9 per hour flat rate, usual benefits. Call service manager. 652-3957.

ALUMINUM SIDING
Experienced installers required. Please call 652-3901.

EXTERIOR FINISHING CARPENters. Own transportation, phone 479-8519 after 5 p.m.

23 SKILLED TRADES

AUTOMOTIVE PAINTER
Must be fully qualified. $8.50 per hour. Medical, dental, and life insurance benefits. Apply to Advance Collision Ltd. 741 Pembroke St. 388-4491.

the Bay
Experienced drapery and slip cover seamstress required immediately. Must have industrial machine experience and proven skills. Salary $10,000 plus, depending on qualifications. Apply personal office, 4th floor.

24 SALES PERSONS and AGENTS

ADVERTISEMENTS IN THIS CLASIFICATION MUST COMPLY WITH THE BRITISH COLUMBIA HUMAN RIGHTS ACT

CAREER SALES CHALLENGE
CHEMICALS
... The fastest growth industry in history. It is our business and could be yours. Big rewards develop with big challenges: We have BOTH to offer the right person. We are taking our time looking for a Natural Salesperson who has natural aggressive sales motivations. That person will soon reach financial independence working with our proven policies combined with his-her natural sales instincts and hard work that gets more fascinating each day. We are a well established 'Showcase' subsidiary of one of Fortune's Top 50 companies. Our national field sales force of nearly 100 produce individual earnings from commissions ranging from $9,620.00 by newer people to middle 5 figures earned by the more senior and talented salespersons. Our books are open. Need a raise? We know and we will help you produce if as big as you can handle. We do not pay much for 'Bodies', but our ambitious salespersons demand, earn and receive enormous paycheques. You will receive training from our stars in a homebase territory without big travelling. Your Strong Sales aptitude with a little experience won't hurt you a bit. Let's get together and check each other out the right way.
Phone in confidence:
Mr. Hal Metcalfe,
B.C. District Manager,
DuBois Chemicals of Canada Ltd.,
will be available for personal interviews Sunday, February 29th and Monday, March 1st, Chateau Victoria. Phone 382-4221.

STEWART & HUDSON
BUILDING SUPPLY SALES Must have previous sales experience in a retail Lumber and Building supply. We require a high calibre person. Hours 9-5:30, no evenings. Top earnings and full benefits. Also opening for qualified part-time Sales-persons. Phone Ms. LOUISE DICK 386-3211 for appointment.

WE CARE
We care—can be a trite meaningless phrase unless it is backed up by action.
Block Bros. Realty cares enough about our industry to ensure that every licensed Salesperson is provided the very best in training and given the opportunity to succeed in the field.
If Real Estate is your career, our training methods can assist you in reaching your goal.
Call now, Interviews by Appointment only. Call 386-3231.
BLOCK BROS. REALTY LTD.
386-3231

SALES PERSONNEL
VICTORIA AND AREA
SALESMAN OR SALESLADY TO SELL STATIONERY AND ADVERTISING SPECIALTIES, ETC. NORTHWEST ADVERTISING SPECIALITIES LTD. 304, 10826—124ST., EDMONTON, ALBERTA. 452-2323.
$15,000
If your a good sales person, experienced in direct sales earn this much and more your first year — if your afraid of hard work don't bother—must be a strong closer—high commission with draw against commission—territory Victoria and area, start immediately. Phone Bill Surthlis, Vancouver 273-5511 9 a.m. to 5 p.m.

EXCELLENT OPPORTUNITY TO earn high income in your own business. Primarily dealing with the upper echelon of management in the food and drug industry and financial investment media. Commissions paid upon consumation of sale. Direct selling experience an asset, although these products sell themselves. Call Mr. Patterson 388-6444 anytime.

PAINT SALESMAN REQUIRED for new paint store in Sooke. Knowledge and experience in retail and wholesale paint selling an asset but not essential, must be able to take full control. Please apply in own handwriting and supply resume containing experience, age and references. Reply Victoria Press. Box 582.

NEW REALTORS
Phone for full details on the finest training program to get you successfully started in your new career. George Blackburn, JACK MEARS OAK BAY REALTY LTD., 3618 Shelbourne St., 598-3344.

LIFE INSURANCE SALES PERson required immediaately, no previous experience necessary, must be bondable, excellent salary plus commission and fringe benefits for appointment please call 388-6681.

MANAGER REQUIRED FOR Hillside branch of leading ladies fashion chain. Must be qualified in sales and store operations. Reply Victoria Press Box 623.

ESTABLISHED FIRM
Requires Contract Salesman. Mature and Bondable. Guaranteed Commissions. Reply Victoria Press Box 622.

INGLEDEWS SHOES NEED more help as a salesperson, come in and make an application. Closing date March 1, 749 Yates St. Experience preferred.

SALESPEOPLE NEEDED FOR new line of built-in vacuum systems. Excellent commission. 478-8913.

24 SALES PERSONS and AGENTS

REAL ESTATE NOMINEE
Required for Nanaimo. Please contact Don Tregear, 595-5171 or res. 477-4691.
Canada Trust

AQUARIAN SIGN MANUFACturers of magnetic car-truck signs, require part time sales personnel, good commission paid, phone 385-0028 or 478-7730 after 5 p.m.

SALESMAN FOR NEW MEDIUM couver, Victoria, and upper Island, tourist oriented advertising in Vancouver. Write: Nick Leone, No. 3-878 Wharf St., Nanaimo.

25 TEACHERS

ADVERTISEMENTS IN THIS CLASIFICATION MUST COMPLY WITH THE BRITISH COLUMBIA HUMAN RIGHTS ACT

TEACHERS REQUIRED SEPtember 1976. Elementary, Junior High, Special Education, Industrial Arts, Home Economics. Apply to D. Weaver, Northland School Division, Box 1440, Peace River, Alberta.

26 PART TIME or TEMPORARY HELP

ADVERTISEMENTS IN THIS CLASIFICATION MUST COMPLY WITH THE BRITISH COLUMBIA HUMAN RIGHTS ACT

PART TIME BOOKKEEPER
Public accounting firm requires experienced person for permanent part time position in their bookkeeping department. Duties will include payroll, and coding of computer input for general ledger write-up. Reply in writing to McCubbin, Eng and Co. Chartered Accountants. 824 Fort St. Victoria, B.C. Attention Mrs. Una Porteous.

RETIRED HANDYMAN
With carpentry experience, required for maintenance and watchkeeping duties for waterfront property on Cortes Island. Position can be year round or Spring-Fall. Furnished cottage and some salary provided. Write P. O. Box 231 Campbell River.

BABYSITTER WANTED FROM 11:30-4:30, 4 days per week. Close to Sidney Elementary School. 656-4514.

EXPERIENCED PERSON REquired for part time evening work in small pub, Sooke area. 642-5718.

BABYSITTER MY HOME, MONday to Friday 12:45 to 4:45, Gordon Head area 477-6761.

HOUSEWORK, RELIABLE, trustworthy, 478-8064.

30 SITUATIONS WANTED

PHARMACIST WITH 1 YEAR EXperience would like job in Victoria or vicinity 1st of April. (Would be able to start 1st of April.) Phone 656-3786.

WIDOW WITH 2 GIRLS, 16 AND 10, seeks live-in position as nurse housekeeper in exchange for rent. Experience and good references. Victoria Press, Box 594.

24 YEAR OLD MALE, WITH REtail management experience, seeks employment with progressive company in a Southern Vancouver Island area. Phone 656-2879.

HARD-WORKING AND AMBItious young man, needs full or part-time work. Difficult or demanding jobs welcome. Phone 598-3958, Steve.

CHILD CARE MY HOME CRAIGflower-Gorge area Monday-Friday. References. Age 3-5 years, $100 month. 383-1294.

EAGER TO DO HARD, HONEST work, reasonable, preferably to learn trade 479-2469.

TYPIST RECEPTIONIST SEEKS permanent employment; types 55 w.p.m. 478-6281.

GARDENING, ODD JOBS, MINOR household repairs. 386-6275. 5-7 p.m.

WOULD LIKE TO DO BABYSITting, my home Langford area, or office cleaning. 478-5751.

HARD-WORKING YOUNG MAN seeks job in construction work. Phone Norm, 598-2604.

YOUNG MAN WILL DO ALL kinds of different work. 382-2520.

WILL BABYSIT YOUR PLACE, references 478-6724 ask for Pam.

33 BANDS, MUSICIANS and ORCHESTRAS

SCORPIO PRODUCTIONS
Entertainment consultants — artists management — booking agents — Frank, 382-5255.

VERSATILE BASS GUITARIST required. 385-9638 or 595-1054.

34 PRE-RECORDED MUSIC

CANDU CANNED MUSIC
Custom sound at reasonable prices. Gary 384-5521.

DENNY'S CANNED MUSIC CO. "The Original In Victoria." Our reputation speaks for itself 656-3585.

MILLS HIGH-FI MUSIC SYStems, dancing for all ages. 656-6295.

SYNDICATE OF SOUND
Parties, Weddings, Discos
Ralph Harris 383-8404

WEDDING MUSIC, MC SPECIALIST. JAMES GURR. 478-2468.

36 BUSINESS SERVICES and DIRECTORY

Appliance Repairs

APPLIANCE REPAIRS, WASHers, dryers, stoves. Reasonable rates. Phone before 10:30 a.m. for same-day service. Jim 477-2560.

Appraisals

P. G. JACKSON LTD.
VICTORIA'S ESTABLISHED APPRAISAL SPECIALISTS AND CONSULTANTS. PROVINCE-WIDE SERVICE. 535-1070 DOUGLAS ST. 388-9102.

Auto Body Painting

I WILL PAINT YOUR CAR. $89.95
Days 385-6433, Eve. 479-9217

Auto Glass

BOSSOM GLASS CO. LTD.
INSURANCE DEDUCTIBLES are INCREASING by MARCH 1st. Call our Mobile Home Service Van to insure windshield replacement before this date. 382-3031.

Bridal Rentals

Elite Bridal Rentals, new business, appointments, 477-2275 after 2 p.m.

Cabinet Making

KITCHEN CABINETS
VANITIES
COUNTER TOPS
CUSTOM WOODWORKING
Residential, and Commercial, free estimates.
478-3142 479-2107

CUSTOM CABINET WORK
Millwork, kitchens, vanities. All types of custom casework.
OLYMPIC MILLWORK
Div. of Farmer Construction Ltd.
388-5121

CABINET-MAKER ALL BUILTin and custom furniture, 478-6176.

Carpenters

FRAMERS AVAILABLE. 2 MAN crew for framing houses. 478-1556, 592-7992.

CABINETS, RENOVATIONS, ALterations or additions. Reasonable rates. 595-3293.

EXPERIENCED IN HOME RENovations. Free estimates. Jock, 598-7392.

SMALL JOBS MY SPECIALTY. Howie 478-4708

36 BUSINESS SERVICES and DIRECTORY

Carpenters

F. J. CONSTRUCTION ALL sorts of carpenter work, additions, alterations, finishing, framing, etc., private and commercial. Free Estimates. Call Fred Jorgensen, 642-3075.

YOUNG EXPERIENCED CARpenter, specializing in basement renovations, patios, cement work. No job too small. Very reasonable estimates. 384-1278.

NON-UNION BELIEVER STAN, why pay more, renovations and additions and lots, lots more. Let me put your ideas to reality. 595-1901.

VERSATILE, HOME MAINtainer, carpentry, renovations, cabinets, painting, papering. Quality work. Reasonable. Adam, 385-3090.

EXPERIENCED CARPENTRY renovations, decks, basement finish, additions, repairs, reasonable rates. References. 384-2323, 386-6966.

ADDITIONS, RENOVATIONS, carports, etc. 20 years experience. Free estimates. Reasonable rates. 598-4952.

EXPERIENCED CARPENTER, interior alterations and additions, sundecks, carports. Reasonable rates. Ed, 384-3030 evenings.

COMPETENT CARPENTER CAtering to needs of small business. Custom counters, display stands, shelving, etc. 652-2920.

RENOVATIONS, ADDITIONS, basements, repairs, etc. Quality and guaranteed workmanship. 478-8691.

RENOVATIONS, ALTERATIONS and additions, etc. Guaranteed workmanship. Free estimates. Call Bill 478-6875.

ENGLISH ANTIQUE REPAIR and custom made solid wood furniture at prices you can afford. 383-0401.

HARMONY DESIGN, SMALL jobs, repairs, custom. Reasonable rates. Estimates. 385-4945.

GENERAL CARPENTRY, ADDItions, alteration, repairs, sundecks, drywall, work guaranteed. 478-8894.

HOUSE FRAMING.
383-1702.

Carpets and Linoleum

HOURIGAN'S
CARPETS AND LINOS LTD.
FLOOR COVERING SPECIALISTS
715 PANDORA AVE 386-2401
CARPET, LINO, CERAMIC TILE, wallpaper. Lowest prices ever, workmanship guaranteed. 382-8051, 386-0978.

Carpet Cleaning

BARON
CARPET AND UPHOLSTERY CLEANING SPECIALISTS
With our new Fabric Master Equip. we can wet or dry clean any fabric or colour. Antique, tapestry, velvet etc. No scrubbing to harm material. In your home or business. For free estimate.
CALL 477-3414

MASTERKLENE SERVICES
Announces a spring cleaning special! Your carpets cleaned by professionals with the most advanced equipment, an average sized living room, hall and dinette area cleaned for only $84.95. All work is personally done and guaranteed. Call Ken for an appointment anytime after 4 p.m. 386-0648.

DOUGLASS CARPET AND UPHOLSTERY CLEANING. Why do it yourself and chance shrinkage? I guarantee no shrinkage, and my price is comparable. Also cigarette burns and carpet repairs, etc. For free estimates call Ron, 592-9317.

DOGWOOD CLEANING AND MAINTENANCE
Carpet cleaning specialists. Free estimates. 592-4157.

MAC'S RUG AND UPHOLSTERY Cleaners. Ph. 385-7479.

Cleanup Services

CLEAN, FAST, EFFICIENT AND dependable. Have you got any junk to be hauled away? Gutters to clean? Yards? Basements or garages to clean or composts to dispose of? Free estimates. Call Mel, 383-6837.

BASEMENTS, GARAGES, attics, yards cleaned and rubbish hauled away. Will purchase anything of value. Special rates for Old Age Pensioners. 384-6408, 592-4477.

PROMPT—EFFICIENT
Yards, basements, hauling of debris. Complete janitorial service. Gutters cleaned. Call Larry, 477-8711 or 592-6131.

NO CHARGE AND UP
Two young responsible men have large truck. Basement, attics, composts, etc. Very reasonable. Bob's. 386-2451 anytime.

PROMPT—EFFICIENT
Yards, basements, hauling of debris. Complete janitorial service. Gutters cleaned. Call Larry, 477-8711 or 592-6131.

CLEANING UP OF YARDS, COMpost removal, any type of debris, have large truck, call Murray, 478-0407.

DAVIES BROTHER CLEAN-UP service. Basements attics, yards, etc. 642-3057.

RELIABLE FATHER AND SON cleanup services and painting. 384-1703.

TWO MEN AND TRUCK, CLEANup, deliveries and odd jobs, reasonable. 477-4740.

VETERAN PENSIONER WITH pickup will do cleanups, odd jobs. 385-7965.

BASEMENTS, YARDS, ATTICS cleaned. Interior and exterior painting. 384-7261, 386-2310.

CALL DAVE FOR HAULING, cleanups, home maintenance. After 6, 592-1431.

MAN WITH PICKUP — SMALL cleanups, anytime. 388-6049.

LO-COST
Moving, hauling, clean up. 592-6273.

Contractors

WHEATON CONSTRUCTION LTD.
General Contractors
Building Consultants
385-5702

WESSEX CONST. CO. LTD.
GENERAL CONTRACTORS
CONTRACT MANAGERS
478-7225

TIKI HOMES AND POOLS
Renovations and additions. Available for immediate start. Free estimates. Phone Bill Trace. 478-5990.

ALRIGHT BUILDERS LTD. General contracting. 479-1160. Residential and commercial. Custom built homes. Renovations and alterations. Drafting and plan service. Engineering and Consulting.

HITECT CONSTRUCTION
Specializing in rebuilding — adding or new. Let our experience save money for you. Evenings 478-6152, 383-8228.

T. AND C. BUILDERS LTD.
Framing
385-5293 385-8587

ADA CONSTRUCTION
Complete renovation, remodelling, custom building. For free estimates call 478-5401. Financing or trade available.

ADDITIONS, RENOVATIONS, carports, etc. 20 years experience. Free estimates. Reasonable rates. 598-4952.

THE HEARTH SPECIALIST
For fireplace facings and remodelling, call 595-2574 days, 477-5822 evenings.

REPAIRS, ALTERATIONS, finishing, free estimates. S. Fiorini Construction, 658-5356. All work guaranteed.

36 BUSINESS SERVICES and DIRECTORY

Contractors

FARMER CONSTR

36 BUSINESS SERVICES and DIRECTORY

Tree Service

CEDARDALE TREE SERVICE LTD. Large shade and ornamental trees scientifically pruned and sprayed. TREE REMOVALS. Stump chipper. (Rep.) Charles Cowie 385-9931

MOUNT VIEW TREE SERVICE Everything in trees. Big or small, we do them all. 479-3873.

38 TRAVEL

REDWING'S Reno Fun Flight
Fly CP AIR to RENO every Saturday, big bonus packages from $189 per person sharing.
REDWING TRAVEL LTD. 645 Fort St. in the Yarrow Building
383-5311 382-5194

TWO BEDROOM DELUXE CONdominium for rent, April 1-15 at the Island Sands on Maalaea Bay, Maui. Ideal for two couples, fully equipped. Ideal rates. 388-6729 or 386-3578.

FOR RENT, CONDOMINIUM IN Maui. Phone 385-1038.

39 PERSONALS

SELF-EMPLOYED MAN REquires paid helper companion. If you are an easy going unattached woman in thirties, some Irish, please write Victoria Press, Box 608.

MAN, 27, WISHES TO MEET thoughtful, sensitive young woman with sense of humor, 23-30, for companionship. Please write Victoria Press Box 580.

GENTLEMAN, 40'S, WOULD like to meet lady for discreet relationship, age no hinderance. All replies confidential. Victoria Press Box 581.

FREE! FREE!
"Look On The Fields" story of Missionary work in Asia. No money solicited. No gifts accepted. Victoria Press Box 610.

GENTLEMAN, YOUNG 40'S, would like to meet slim young lady, between 30-45, object — what ever we make of it. 385-2291.

WHO CARES IF YOU ARE pregnant? Birthright does. Phone 384-1431.

MAKE NEW FRIENDS. VICTOria, Pen Pals, Box 415, KC, Mo. 64141.

40 BUSINESS PERSONALS

INSTANT CASH
FOR YOUR UNFILED
TAX REFUND
WHY WAIT? GET THE EXTRA
CASH TODAY!
15 MINUTE SERVICE
619 Johnson St.
386-2968
OPEN
Monday thru Saturday
IMPERIAL CREDIT PROTECTORS (1974) LTD.
Formerly on Douglas St.
NOT A LOAN COMPANY

LUTFORD

You may not have to be separated 3 years to get Divorced!
1. No money down — monthly payments.
2. Includes lawyer's fees.
3. Your divorce can begin immed. for further information call
Victoria Office
383-6724
210-620 View St.
Chargex, Master Charge welcome.

NOW SERVING VICTORIA, LADYSMITH AND DUNCAN
DIVORCE!?
FIND OUT:
(A) 'What you need to get a divorce'
(B) 'What have to prove to get a divorce'
(C) 'How a divorce is done'
Just $68.20 (inc. tax)
Optional: 'Personal Petition Process'
Average time to obtain decree 6-13 weeks. For free colorful brochure and complimentary copy of plan (A) Phone 386-9617.
Now available at Victoria Divorce Service Ltd. (Authorized independent distributor for Western Divorcervice Ltd.)

ARE YOUR EVENINGS EMPTY? Our new dating service may be your answer. Personal, confidential interview. For information write Escort Services of Victoria, 853 Caledonia.

TYPEWRITER CLEANING SPECial for the home typist, includes new ribbon, pickup and delivery. $15.95. Also leasing IBM electrics, $29.50 a month. Norwood Enterprises, 386-9685, if no answer 384-6912.

HYPNOSIS
Learn to be a hypnotist for learning skills, sports, relaxation habits, etc. For information write Victoria ress, Box 542.

MEGAVITAMINS
Available at ESQUIMALT WESTERN DRUG MART,
1153 Esquimalt Rd. 388-6451

ARE YOUR EVENINGS EMPTY? Our new dating service may be your answer. Personal, confidential interview. For information write Escort Services of Victoria, 853 Caledonia.

ESCORT SERVICES OF VICTOria. Female, male escorts, hostesses chosen on integrity intelligence, personal appearance. 385-2500.

JUNK CARS HAULED FROM residential property, $7... Capital Regional Board. Project SAM. 478-7811.

REUPHOLSTER YOUR KITCHen or dining room chair. Also refinish wood to look like new. Reasonable rates. 478-5849.

DRAINS STOPPED? NO HOT WATER? CALL THE PROBLEM SOLVER, DAVIDS PLUMBING AND HEATING, 384-2012.

INCOME TAX YOUR HOME, BY appointment. Phone Mrs. Gale. 384-7419.

I WILL PAINT YOUR CAR. $89.95
Days 385-6433, Eves. 479-9217

ATTRACTIVE INTERESTING ESCorts, male and female, further information 388-6275, Pager 732.

STAIN-GLASS CLASSES. $20 FOR 4 sessions. Only a few spaces for March left. 595-3386.

VICTORIA HYPNOSIS CENTRE 101-645 Fort St. 388-9722.

SCRAP CARS HAULED. 478-9571

WAKE-UP SERVICE, REASONable rates. 478-5558.

42 EDUCATION

TUTORING PROFESSIONAL help by experienced teacher, French, Math., new and old methods. 598-2331.

SPRING ART CLASSES BEGINners and advanced, register now 479-4956.

EXCELLENT DAY CARE HOME. Licenced. Vacancies. Quadra-McKenzie St. area. 479-1401.

60 FUEL

CEDAR FIREPLACE WOOD, $16 per load. Also Alder. 478-3987.

FINEST DRY ALDER WOOD, split, delivered and piled. Cheques accepted. Free oak chopping block. Free supply kindling. Free removal any unwanted household items. 658-5832 or 388-6775 and leave message for pager No. 732.

PRESTO LOGS
240, $30 drop
120, $16.50—Special 480, $58
McGowan Fuel 388-9153

MANDER TRUCKING Agricultural sawdust-hog fuel and bagged sawdust, 479-7629 or 477-5053.

DAVIES BROTHERS FUEL. Alder wood, $28 per pickup load. Delivered. 642-3057.

GOOD DRY MIXED FIR?PLACE wood, $32 a cord, $18 a half cord. 382-9859.

ALDER FIREWOOD, QUICK DElivery. 642-5181, 384-9071.

63 TIMBER

WANTED TIMBER
FELLED, BUCKED or STANDING
Fir, Cedar or Hemlock
TOP PRICES PAID
Ideal Sawmill Ltd. 385-6441

WANTED: STANDING OR felled fir and cedar — cash or guaranteed stumpage. 383-3065.

WANTED: TIMBER, STANDING or felled. Top prices paid. 386-5704.

CEDAR SAW LOGS WANTED. 743-2830.

WANTED — CEDAR LOGS SUITable for shakes. 478-2740, 383-2243.

65 BUILDING SUPPLIES

STEWART & HUDSON
BUILDING SUPPLY CENTRE
Captain Morgan Panelling Dark Rum — $3.99 per 4'x8' sheet
Light Rum—$3.99 per 4'x8' sheet
Clear Vinyl Carpet Runner — .77c lineal ft.
Carenza Jute Backed 100% Nylon Heat set Minishag carpet; Gold, green, orange. Reg. $9.99 sq. yd. — $7.77 sq. yd.
4¼x4¼ Ceramic Tile Salt and pepper or oatmeal pattern 79c sq. ft.
Mahogany Adjustable Shutters. Tremendous value but quantities limited.

	6 inch	7 inch	11 inch
24"	$1.44 ea.	$1.66 ea.	$1.96 ea
26"	1.55 ea	$1.77 ea	$2.33 ea
29"	1.66 ea	$1.96 ea	$2.55 ea
32"	1.88 ea	$2.18 ea	$2.77 ea
36"	1.96 ea	$2.66 ea	$3.33 ea

CaulkingGuns	$1.96
Wooden Mitre Box	$1.96
Combinatioin Circular Saw Blade	$1.96
Turner Propane Tanks	$1.96
Electricians Plyers	$1.96

K-Lux Panels

2x4	$6.96 ea
2x6	$9.96 ea

BUDGET PLANS — CHARGEX
Open Mon.-Sat. 7:30-5:30
400 Gorge Rd. E. 386-3211
STEWART & HUDSON Ltd.

Home Lumber
LUMBER SPECIAL

	Price per 1000 BM
2x4—6' 2 BTR. Hem	$ 75
2x4—8' 2 BTR Hem Studs	$155
1x10 M-R Shiplap Hem	$149
2x4 Std. BTR. Hem	$169
2x4 Utility Fir	$110
2x6 Utility Fir	$165

FIR PLYWOOD

4x8—¼ Std. T-G	$ 9.80
4x8—⅜ Uns. D.	4.91
4x8—½ Uns. D.	6.60
4x8—⅝ Uns. D.	7.50
4x8—¾ Uns. D.	9.37
4x8—¾ Sanded D	10.50

Cabinet Plywood

4x8—¾ L.C. Sen	$32.95
1x12 K.D. Spruce Shelving Lin. ft.	.39

GYPROC SPECIAL
Price per 1000

½" Gyproc	$ 85.00
½" Firestop	$ 95.00
⅝" Firestop	$110.00

INSULATION
Price per 1000

R7x2½" Fiberglas	$ 72.00
R12x3½" Fiberglas	120.00
R20x6" Fiberglas	205.00

STUCCO WIRE
16-16" 23.50
NAILS
2¼ plus 3¼ CW 13.95
ASHPHALT SHINGLE
210 Wt Self Seal $19.50

SPECIAL QUANTITY DISCOUNTS ON VOLUME ORDERS
DELIVERIES made ANYWHERE on VANCOUVER ISLAND. Before you buy COMPARE OUR PRICES. For QUALITY, SERVICE and GUARANTEED SAVINGS, phone:
HOME LUMBER and BUILDING SUPPLY
470 ARDERSIER RD.
386-3374 — 385-8711

ZONOLITE INSULATION CLEARANCE
ONLY $2.19 per bag
FREE DELIVERY on 20 bags or more.
Phone your oder in

PANELLING CLEARANCE
Lamina and SORRENTO series, 8 wood grains to choose from. Reg. $6.49.
CLEARANCE PRICE $4.99 sheet or
SIMULA ROSEWOOD and WALNUT
Reg. $5.95
CLEARANCE PRICE $4.29 sheet
FREE DELIVERY on 10 sheets
Phone your order in

SPECIAL PRICES on fibreglass insulation

SLEGG BROS.
CASHWAY LUMBER
ADMIRALS at CRAIGFLOWER
Phone 388-9975
FIFTH ST — SIDNEY
Phone 656-1125

SPECIAL PRICES to home builders . . . Bring in your plans for our estimate.

CEDAR SHAKES AND SHINGLES Buy direct from mill. Certified. Delivered. Phone mill 647-5425 anytime or 592-2100 between 5 and 7.

GARDENING
hilda beastall

Indoor Plants Here to Stay

The potted plant fashion didn't really get started in Victoria until the younger people from eastern cities and towns came here to live in apartments of their own. Then they remembered plants in their previous home environments. The search was on.

A great need exists among apartment dwellers for live plants, for contact with growing things is as essential as breathing. Let it be caged birds, a tortoise, goldfish or plants — all these fit into an off-the-ground dwelling. The most popular group is living plants.

When the first few have been acquired and enjoyed for a time there comes the urge to grow something special or unusual from seeds.

With limited space and contrived facilities, settle for sowing a half-dozen seeds, to be cared for as faithfully as you would tend budgies or goldfish. If three seedlings develop into specimen plants in 12 months you will be far ahead in experience.

Buying full-sized plants is costly and sometimes results in loss for the inexperienced. You may have been raised on a farm or in the forests of the Canadian hinterland but indoor plants depend entirely on your understanding of their basic needs, not on the waywardness of outdoor nature.

While it may not be the easiest one to start with, Asparagus meyeri is a fine-looking plant of fairly recent origin, worthy of your efforts. It is one of the race of tropical asparagus commonly raised as indoor plant in northern latitudes; closely related also to garden vegetable asparagus which is native to the cooler coastal climates of Europe and Asia.

Seeds of Asparagus meyeri are listed in a reputable Ontario seed specialist's catalog at five (5) seeds for one dollar. The description of a specimen plant (one year old) reads: gracefully tapered spikes resemble bright green cones of short dense needle-like leaves.

Another description of the same plant likens the spikes to "puffy plumes" crowded with soft needles. Both fit a pictured photograph. I have not seen this new asparagus in person though I am familiar with four other species used in the last century as pot plants.

Three A. meyeri plants would make a lovely green background for a flowering plant, or as specimens on their own in a three-tiered wired stand.

Asparagus seeds need soaking in damp paper towelling (in a saucer in a warm place) for at least 24 hours to assist germination; the seed coats are hard.

Then put each seed separately into a cardboard egg carton section containing "seed sowing compost." If bought, the compost must have a granular texture to ensure drainage, yet it must retain enough moisture to assist germination. A temperature of 27 deg.C. is needed at soil level until growth shows above.

From then on, a 24-deg.C. day temperature is suitable with 20-deg.C. at night until the young plants are well established in three-and-a-half inch pots. Make this move when you find roots are filling the cardboard sections. Asparagus develops flesh roots which should not be broken nor unduly crowded.

While young, keep them damp but not soggy. Give good light but not sunshine. Don't feed until well established in pots, which may be in four months' time.

There is a rarer form of asparagus, called A. myriocladus, with dark green pine-needle foliage. Seeds are five (5) for $3.50 (three-fifty), so you still have another goal ahead when successful with the lesser relative.

Indoor plants are here again to stay for a generation or two so you might as well get the most out of this earthy, basic experience of bringing the beauty of greenness to your indoor surroundings.

65 BUILDING SUPPLIES

LUMBER WORLD
DON'T FORGET — we are your Cedar Centre for '76!
FENCING

1x4 Rough Cedar, per lin ft.	.10
1x6 Rough Cedar, per lin ft.	.13
1x8 Rough Cedar, per lin ft.	.18
1x10 Rough Cedar, per lin. ft.	.22

PINE FURNITURE CLEARANCE! Assembled and ready-to-Assemble. ALL 15% OFF
SUNWORTHY WALLPAPER — All "instock" patterns 20% OFF
VINYL FLOORING — 6 ft. width, per sq. yd. 3.99
LOTS OF BARGAINS LEFT FROM OUR GIANT WAREHOUSE SALE!
LUMBERWORLD
3955 Quadra St.
One block south at McKenzie
479-7151
Open Six Days a week
7:30 to 5:30
CHARGEX

IMPERIAL BUILDING MATERIALS LTD.
The Builder's Supply House
INVENTORY IS OVER!
CHECK NOW at IMPERIAL for many BARGAINS at REDUCED PRICES
CERAMIC TILE from 7c sq. ft.
BAPCO MARINE PAINT 1-3 off suggested list
METAL BIFOLD DOORS ⅓ off suggested list
EXTRA SPECIAL — Assorted size MIRRORS, some with slight defects. LOW, LOW Prices.
BUY WHERE THE BUILDER BUYS FOR LESS
Master Charge — Chargex
2955 DOUGLAS ST.
386-1401
STORE HOURS
Mon.-Fri. 8-5, Sat. 8-12
Member of Victoria HUDAC

Cubbon on Cook
PRE-HUNG DOORS—seconds $19.95

GYPROX 4x8-⅜	2.49
CELUFIBRE, per bag	4.49
CERAMIC TILE 1" per sq ft.	.67
2¼" per sq. ft.	.98
COMPOST BOXES 4'x6'	13.95
Concrete INCINERATOR	14.95
Clear Pine DOOR JAMB	7.24

CHARGEX
1720 Cook 384-8181
WE DELIVER

MOORE WHITTINGTON LUMBER LTD.
3614 BRIDGE ST.
386-1388
DOORS
Victoria's door headquarters.
All types — entrance, pre-hung, pocket door frames.
Some seconds and inventory clearance items at low prices.
Victoria's only complete SASH, DOOR and MILLWORK MANUFACTURING PLANT.

SAANICH LUMBER YARDS
3041 Douglas St. 385-2486
Night Phone 479-1423
Materials for 12x20' garage (roofing extra) $290.00
Sabot kit (sailing) $47.00
8'x10' Greenhouse $245.00
Pram Dinghy kit $ 37.00
Work bench materials $ 12.00
Compost Box, 4'x6' $ 10.00
Garden Sheds, 6'x7'6" 145.00

QUALITY 18" CEDAR SHAKES. Buy direct from manufacturer. 478-2740, 383-2243.

6'X8' FIR BEAMS, 2-20', 2-16', 1-13', 1-9', 6x6x20, 75c ft. Phone 658-1108.

TOP QUALITY CEDAR SHAKES for sale. Call 478-0533 anytime.

USED BRICK, 23 CENTS EACH, in lots of 500. 479-4143.

70 MUSICAL INSTRUMENTS

NEWCOMBE PIANO IN NICE cabinet with bench. $850. Evenings, 652-1994.

HAMMOND ORGAN STUDIO WE SELL QUALITY
Phone 388-9177

"THE STRUMMER" CONN Organ, 2 keyboards. Excellent condition. $995. Phone 383-8575.

FARFISA ORGAN, TAPE DECK. Beep box included, first $1,200 takes. 478-8690.

WINTER PIANO AND BENCH, excellent condition. $700. 592-4796.

¾-STRING BASS, VALVE TROMbone, and pump organ. 595-8818.

70 MUSICAL INSTRUMENTS

LESSONS
Instruction
SALES
RENTALS
REPAIRS
BERNIE PORTER MUSIC
725 CALEDONIA
Open 9:30 - 9 Mon. - Fri.
Saturday 9 - 5:30 p.m.
Park free on the premises
382-9542
DOWNTOWN NEAR THE "BAY"

Scott PIANO & ORGAN
DOWNTOWN
Fantastic selection of new and used pianos for your every need. Wurlitzer, Kawai and Sherlock Manning.
New Kawai grand pianos in stock. Prices start at $1295.
612 FORT 386-2434

Scott PIANO & ORGAN
HILLSIDE MALL
See the all new Wurlitzer Sprite model 320. Fun for the whole family at a price you can afford.
595-1775

RENTALS
Large stock of guitars and amps from $6 daily
SPECIAL weekend or monthly rates
NELSON'S Music Centre
1315 GOV'T 385-9728

YAMAHA
MUSIC CENTRE
Used grand piano $1675
PHONE: The Bay 384-9131
Mayfair 386-6339
JAMES PIANO AND ORGAN LTD.

EVERYTHING IN MUSIC
HALL-FAIRFIELD MUSIC CENTRE LTD.
726 FORT ST. 385-3307

PAMUS
MUSICAL INSTRUMENTS "Where Good Music Begins"
1108 Blanshard St 386-8475

TENOR BANJO, $115; LEFT hand Mann Les Paul, $229; Gibson pickups, $55; New Fender PA 100 watts, $835.
SOFT SOUNDS
2031 Oak Bay Ave. 598-1524

HAGSTROM BASS; LESS THAN 1 year old. Gibson triumph shipping case, new ($40), Roto sound strings, and strap included. $275. 478-5903.

GRAND PAINO COLLARD AND Collard rosewood built around 1825. Excellent condition. $3500. Serious buyers only please. 384-2789, Mr. Vandraby.

FLUTE, YAMAHA SILVER plate, hardly used, carrying case included, $125 or nearest offer. 479-8997.

LEAVING — HAMMOND ORGAN L100 with Leslie, 2-speed motor, payments $70 per month. 595-4623 evenings.

RARE, NO LONGER MADE Gretch acoustic blues guitar. $90. 477-4727.

BABY GRAND. IMMACULATE walnut Kawai. Fitted cover etc. $3,500. 386-3969 after 7.

NEW SOUND SOURCE SPEAKER box ($425 new) with 2-12" E.V. speakers, $300. 385-7610.

SHURE AND ATLAS MICROphones plus stand, Riviera amplifier head and bass guitar. 383-6183.

B FLAT CLARINET FOR SALE, 1 year old, case, music stand and accessories, $140. 382-4342.

YAMAHA SPINET, BENCH. WALnut, good, $995. 652-5850, early evenings.

ROGERS DRUM, COMPLETE single set with Zildilan cymbols, $650 or best offer. 595-1809.

UNISPHERE MIKE, NEW-CRY Baby, Fuzz Tone, stand, $100. 477-8528 after 5.

6-STRING ACOUSTIC GUITAR new strings, $30. 652-2966.

70 MUSICAL INSTRUMENTS

New American Built Console Pianos. $1295 and up Includes Bench, Delivery and Tuning
SOUND OF MUSIC SALES LTD.
REGINALD STONE MANAGER
151 Quadra St.
383-0239

RENT TO OWN
PIANOS AND ORGANS
GLEESON MUSIC CITY
OUR NEW STORE AT
829 Broughton (near Royal Theatre)
Parking at Rear — 388-9632

PA SYSTEM, ACOUSTIC 850 head, 4 JBL boxes with horns, plus accessories, $2,000 or highest offer. Wurlitzer electric piano, Hohner clavinet D6, like new. 478-2902, 382-3773, 383-8252.

WURLITZER ELECTRIC PIANO, Gibson Les Paul Recording, Ambeg Jupitor 22 amp, 85 watts R.M.S. all in good condition, call 746-7434 or 748-9815.

APARTMENT SIZE MASON AND Risch Piano and bench. 384-3935, 385-4807 anytime.

DOUBLE SET GREY PEARL drums, Zildilan cymbals and accessories $550. 386-9374.

ROLLAND SYNTHESIZER WITH case, 598-3869.

PIANO — EVANS CABINET grand $850. 478-6824.

FENDER TELECASTER NEARly new $350, 386-7907.

PIANO—EVANS CABINET grand, $850. 478-6824.

SUNN MODEL T AMPLIFIER. Asking $600. 383-3698.

VOX GUITAR AMP, 60 WATTS. $280 or best offer. 385-0535.

SMALL UPRIGHT PIANO, IMmaculate condition, 1926. $850. 382-8905.

PIANO TUNER — CRAFTSMAN. Norman Duckworth, 595-5251.

SONAR DRUMS WITH CYMBALS, pearl blue. 477-9367.

FENDER RHODES PIANO, $850. 598-3869

71 MUSIC TEACHERS

LEARN TO PLAY POPULAR piano, organ and accordion, phone 385-0153.

TEACHER OF PIANO AND theory accepting students. 592-7823.

77 MOTORCYCLES

Last Chance
BRAND NEW 1974 HONDA'S
At Low — Low Prices

MT125	ENDURO'S	$ 799
TL125	TRIALS	$ 899
MT250	ENDURO'S	$999
CB450	ROADS	$1499

AT
MULLINS MARINE SALES LTD.
382-1928 382-4515
925 Yates St. DL-10286
OR
COLWOOD HONDA
Div. Mullins Marine
2781 Millstream 478-8831
Left off hwy. at Western Speedway
Dealer Licence Number D-114

1971 TRIUMPH CHOPPER fully rebuilt top and bottom, Harley rear wheels shotgun pipe, beautiful shape. Offers. Phone 477-3870.

1973 HONDA CB 125 ROAD. Excellent condition with less than 5,000 miles. Light green. $550 or nearest offer. Guthrie, Gillesole Road. 642-5932 evenings.

SPORTSTER, 1975, IMMACUlate, 3300 miles. Extras, first offer over $3,000. 383-1267.

1974 YAMAHA 80, GOOD CONDItion. $395. 479-4723. 1894 West Burnside.

NEED CASH?
We buy bikes, engines, etc. for salvage. Phone 478-6048.

'70 — 750 TRIUMPH TRIDENT, excellent condition. Phone collect for info. 483-3510.

74 YAMAHA 650 EXCELLENT condition many options, low mileage. 478-2440.

'71 HONDA 450 TWIN, LOW mileage, $800 or nearest offer. Phone after 5 p.m. 385-0164.

1973 YAMAHA 125 ENDURO EXcellent condition, $800. Phone George 384-1064.

'73 YAMAHA TX500, EXCELLENT shape, must sell, $1,200 OBO. 383-7074 or 383-2024 anytime.

BROOKLANDS MOTORCYCLES
Harley-Davidson — Honda
937 Fort DL-3324 383-5926

1974 YAMAHA 80 MINI ENDURO, 700 miles, good condition, $400. 479-5945.

'74 YAMAHA 500, 1600 MILES, $1500 firm. 384-0077.

1972 SUZUKI ENDURO. 478-9674.

WANTED: BSA ROCKET, 3 parts or whole. 385-8367.

MUST SELL '73 HONDA 350, good shape 383-5108 after 4.

'72 KAWASAKI 350, NEEDS work, $125. Phone 383-6771.

1973 HONDA 50, GOOD CONDItion. $300. 595-7779.

1972 SUZUKI 500, WINDSHIELD, low mileage, extras. $875. 384-8980.

1973 HONDA 350 TWIN: Excellent conditino. $795 479-7663.

1973 TRIUMPH 650 SEMI CHOPped. $1100. 479-3373.

77 MOTORCYCLES

FREDERICK
FREDERICK MOTORCYCLE SALES
KAWASAKI
SUZUKI — BMW
Repairs — Service to All Makes
616 Queens D.L. 3632 383-0823

BIG BORE KITS and HI-Performance cams for Kawasakis and Hondas now in stock at
POWERTOWN M.C.
384-1249 614 Grenville

1975 175 YAMAHA ENDURO, Excellent condition, 382-3512.

'74 HONDA, XL175, EXCELLENT condition, 1800 miles, 592-6467.

78 BICYCLES

Russ Hay On Government
2542 GOVERNMENT ST.
Between Bay and Hillside
The Leading Bike Shop
384-4722
MASTER CHARGE
TRADES WELCOME
CHARGEX
Open Mon.-Sat. 8:30-5:30

2 WHEELS ARE BETTER THAN NONE!
We have NEW transportation for less than your insurance increase will icost . . .
3-speeds from $66.95
10-speeds from $85.00
10% OFF CCM — children's bikes, coasters, 3-speeds and 5-speeds.
ESQUIMALT OAK BAY BICYCLE
1215 Esquimalt Rd. 388-6712
1968 Oak Bay Ave 598-4111

BUY, SELL, TRADE
No middle man, deal direct with qualified, mechanic, save 50% on labor. Expert buckled wheel truing. New, used bikes, all sizes, lowest prices. Skate sharpening 50c. Key cutting, small welding. Open 8-6, Sun. 12-5. 384-5514. Dir. BRC, CCM, Reno Industries, 2519 Government.

MENS 10-SPEED $65; BOYS bike, age 5-12, light generator. $35. 642-3727.

RALEIGH 3-SPEED, EXcellent condition, $55. 477-3575, 592-1583.

2 TEN SPEEDS, EXCELLENT condition, 3420 Bethune St.

PEUGOT 10 SPEED, GOOD CONdition $75 or offers 382-4849.

BOY'S 10 SPEED, NEW CABLES, $55. 652-2966.

WANTED 3 SPEED WOMANS Bicycle. 479-1164.

80 BOATS and MARINE

Bell Boy Fiberform Canaventure
1900 BELL BOY
—165 Mercruiser
—New K38 hull
—Full soft top
—Deluxe interior
—3500 lbs. Calkins
$9495
15'6" CANAVENTURE
—40 hp Mercury m.l.
—full camper top
—1200 lb. Roadrunner
$3595
"A BOAT FOR EVERY BUDGET"
SUMMER HOURS starting Mar. 1
MERCURY MARINE
385-1457
800 CLOVERDALE

NO PARKING PROBLEMS
We are open weekends and when you shop at our store for your boating or fishing needs you will love our large parking lot. No meters. No walking — Good stock.
ALL BAY MARINA
2298 HARBOUR RD.
SIDNEY 656-3167
OPEN 6 DAYS
CLOSED MONDAYS

TILLICUM FURNITURE
2621 SOOKE RD.
Now makes camper, car and boat cushions. Any size or shape. Full selection of materials available. Free estimates, 478-0522.

FOR SALE: 26' THUNDERBIRD. Dacron main, jenny, spinnaker, anchor, CB radio, canvas winter cover, life jackets, head. 1975 Johnson 9.9. Call Nanaimo, 758-9530.

26' THUNDERBIRD SLOOP, REfinished woodwork, sleeps four, built by Taylor Boat Works, $6,500. 656-6586.

FOR SALE: 21 H.P. WANKEL INboard-outboard. $250. 595-6620 after 5 p.m.

23' INBOARD CABIN CRUISER sleeps 4. $6,700. 385-7406.

80 BOATS and MARINE

METRO MARINE
AUTHORIZED DEALER FOR SANGSTER BOATS ON SOUTHERN VANCOUVER ISLAND.
All Models in stock from 18-25 powered by Mercruiser I.O.
FEBRUARY MONTH END CLEARANCE ON EVERY BOAT IN STOCK.
SAVE
SAVE
SAVE
EXAMPLES
New Sangster 20' Weekender, Full camper top, galley pack, Mercruiser I.O.
WAS $10,900
NOW $9,399
New Sangster 18' Bowrider. Walk thru windshield, full camper top. Mercruiser I.O.
WAS $7242
NOW $6349
February Month end Clearance on used boats.
22' BAYLINER
20' REINELL
16' WONDERCRAFT
15' GLEN L DESIGN
14' FIBREGLASS
Trades Welcome
100 PER CENT FINANCING O.A.C.
2360 Beacon Ave.
SIDNEY
CALL NOW
656-1105
BRUCE LOCKHART, Mgr.
382-6315

BOATERS!
See our large display of appliances, plumbing and electrical supplies.
S. J. PEDEN LTD.
2855 Quesnel St. 386-3464

16' PLYWOOD WITH FIBREglass overlay bottom, needs some refinishing, easy tip trailer, plus 40 Horse Evinrude motor, motor checked by Marina last fall, $600. 656-3470.

1975 11' FRONTIERSMAN Fibreglass cartopper, oars. 1975 7.5 Mercury, 4 hours running time, no salt. Offers. 383-3979.

26' HAIDA SLOOP, FLUSH DECK, 7 sails, fully equipped for racing and cruising, asking $14,500. Phone 598-5585.

C AND C — 25-HULL NO. 32, blue 15-h.p. elec. start Evinrude, 150 Genoa, extras, $15,500. Moored at Schooner Cove 468-9727.

HANDYMAN'S SPECIAL! 30' EXfisheries high speed patrol boat. Sound mahogany frame. Needs new ply below water line and motors, $500. 386-3969 after 7.

1975 17-FT. 6-INCH CALGLASS, 120 GM inboard outboard motor, fresh water cooled, depth sounder, downrigger and extras. Like new. 598-2065.

8-H.P. BRIGGS AND STRATTON with 5½' shaft and prop, used 8 hours. $200. New 30-lb. anchor, $20. 595-4919 after 5.

NEW DACRON MAIN SAIL. 246 sq. ft. and spinnaker, 200 sq. ft. designed for racing class boat. 20-24 feet, $325, 656-1674.

26' SHIPYARD BUILT THUNDERbird, fully equipped, new 15 HP Johnson electric. Offers to $7,000. 598-2166.

30' DISPLACEMENT CABIN cruiser 1" cedar, 6 cyl. Chev. FWC clean reliable, $6,400 or offer. 386-6942 after 6 p.m.

44' TROLLER, DIANNA ISLE. 'A' License, fully equipped, like-new condition. Any reasonable offer considered. 642-5050.

SHIPWRIGHT FOR HIRE, ALL phases of wood repair and cocking, reasonable rates. 656-2962 or 656-6085.

15' ARKANSAS BOAT, FULL top '72 55 Chrysler, 70 hours, '71 Galvanized trailer, $2500. 478-4009.

CROWN 23
Fully equipped. 658-8323, 479-8584 nite.

16' WOODEN HULL BOAT AS IS $350, 50 h.p. Mercury, overhauled. $355. 478-6824.

CAL 29
Full race loaded. 943-8457, Vancouver.

42' A LICENSED TROLLER, "Virgo," 14.9 net tonnage, $85,000. 629-3336 or 595-4383.

19' NEPTUNE, CLOSED CABIN, heater, trim tabs, many other extras. Les Pelvay, 598-3393.

MUST SELL — 25' REINELL, '74 model, 188 Mercruiser I.O., very clean, many extras. 598-3393.

26' HAIDA CLASS SLOOP MARK I. Flush deck, comfortably equipped. $12,500. 592-3976.

20 LINEAL YARDS 5 FOOT WIDE White Boat Headliner. 658-5128.

21' Reinell with many extras. $8,500. 595-4647.

'70 20 H.P. MERC., NEVER IN salt, like new, $575. 477-8035.

30' TROLLER FOR SALE, B Licence, offers $5500, range 656-4507.

24½ BAJA FIBERFORM 75, COMmand bridge, flush deck. 656-2861.

17 FOOT GLASCRAFT, 85 JOHNson and trailer. Like new. 478-2144.

14' BOATING OUTFIT, 35 H.P. Merc, tilt trailer, $1,650. 477-8035.

'71 4 H.P. EVINRUDE AND tank, no salt, $225. 477-8035.

80 BOATS and MARINE

CHRYSLER OUTBOARDS and BOATS
at VICTORIA LAWN and MARINE
834 Johnson St.
Victoria
ENGINES designed to deliver EXTRA POWER and PERFORMANCE to make your life simpler and SAVE YOU MONEY.
NEW
FULLY WARRANTED (Preservicing Included)
'75 Model 155 — 15 HP L.S. Autolectric (2 only) Reg. $1000 ea.
SALE $891.95
'75 Model 104 — 10 HP S.S. Autolectric (1 only) Reg. $889.
SALE $749.95
'75 Model 152 — 15 HP S.S. manual (1 only) Reg. $830.
SALE $699.00
USED
RECONDITIONED
'68 Model L02 — 20 HP Autolectric c-w conntrol box and cables $419.50
COME and SEE Some GREAT BOATS.
CHRYSLER Designed — Handcraft Hulls.
For the Discriminating Buyer.
Choose from the most complete stock of Chrysler Boats ever on the Island.

VICTORIA Lawnmower Hospital
834 Johnson St. 386-8338

HORWOOD MARINE

BUS CHARTER TO THE VANCOUVER BOAT SHOW
FEB. 28TH TRIP SOLD OUT. LIMITED SPACES AVAILABLE MARCH 6TH
COMPLETE RETURN FARE
ONLY $9 ea.
Reduced Admission from $2 to $1.50
Dealers for K & C and Glas-Ply Boats.
385-1451
HORWOOD MARINE LTD.
823 PANDORA

INFLATABLE
zodIAC
ZODiac
deflatable
B.C. Inflatable
Deflatable Boat Centre.
1208 Wharf No. 105
383-3225

WESTPORT YACHT SALES
FEATURE BOATIII
VEGA 27 SLOOP
Swedish built and very high quality. Race-rigged with many extras. All reasonable offers considered.
WESTPORT MARINS
3075 Tryon Road, Sidney 656-5832

VAN ISLE MARINA
FUEL DOCK
Vacuum pump oil change. Complete line of filters and accessories for all vessels. Sharp and Calorfix heaters $42.95 up. Open 7 Days a week 8 - 5.
VAN ISLE MARINA CO. LTD.
Tsehum Harbour Box 2130
656-1138 Sidney, B.C.

FOR SAFETY SAKE
Radios — CB — VHF — SSB Sounders — Flasher — Chart, Sales — Service and installation. Ball and Shemilt Electronics Ltd. 1 West Burnside Rd. 386-9414.

SURFER BOATS
If you are shopping for a 24' boat, you will be surprised at how little it costs to own the best.
R.F.C. MARINE LTD.
2270 Harbour Rd., Sidney
656-5591

Chrysler Outboards
See us for Sales—Parts—Repairs
KEN PRASING EQUIPMENT
478-9313 800 Goldstream

INFLATABLE
zodIAC
ZODiac
deflatable
B.C. Inflatable
Deflatable Boat Centre.
1208 Wharf No. 105
383-3225

WESTPORT YACHT SALES
FEATURE BOATIII
VEGA 27 SLOOP
Swedish built and very high quality. Race-rigged with many extras. All reasonable offers considered.
WESTPORT MARINS
3075 Tryon Road, Sidney 656-5832

VAN ISLE MARINA
FUEL DOCK
Vacuum pump oil change. Complete line of filters and accessories for all vessels. Sharp and Calorfix heaters $42.95 up. Open 7 Days a week 8 - 5.
VAN ISLE MARINA CO. LTD.
Tsehum Harbour Box 2130
656-1138 Sidney, B.C.

FOR SAFETY SAKE
Radios — CB — VHF — SSB Sounders — Flasher — Chart, Sales — Service and installation. Ball and Shemilt Electronics Ltd. 1 West Burnside Rd. 386-9414.

SURFER BOATS
If you are shopping for a 24' boat, you will be surprised at how little it costs to own the best.
R.F.C. MARINE LTD.
2270 Harbour Rd., Sidney
656-5591

Chrysler Outboards
See us for Sales—Parts—Repairs
KEN PRASING EQUIPMENT
478-9313 800 Goldstream

80 BOATS and MARINE

DUNCAN BOATLAND
1975
REINELL
INFLATION FIGHTERS
1900 I. O. Runabout
—200 h.p. VOLVO
—windshield wiper
—sleeper seats
—walk thru windshield
—full canvas top
$6688.00
6.4 (21') Metre INTERNATIONAL
—188 Mercruiser
—enclosed head
—complete galley
—20 gallon water tank
—sleeps 6
—camper back cover
$10,988.00
22' SAILBOAT
—Galley with sink
—ice box
—sleeps 5 with 8' forward bunk
—enclosed head
—5'11" headroom
—Barlow winches
—Dacron sails
—s-s rigging
—outboard bracket
$6988.00
CAL GLASS
SEA RAY
Mercury Outboards
VANCOUVER ISLAND'S
OUTSTANDING BOAT CENTRE
DUNCAN Boatland
746-4158

gp
"It's the service that sets us apart"
SALES AND SERVICE FOR
BAYLINER
HOURSTON GLASSCRAFT
CAL GLASS
OMC—VOLVO MERCRUISER
JOHNSON OUT

80 BOATS and MARINE

BOAT SHOW Specials

20' APOLLO GALAXIE Hardtop
—100 OMC I.O.
—Full galley, dinette
—Head
—Camper top
SHOW SPECIAL $9987

16' CAMPION SEVERN Runabout
—50 h.p. Evinrude elec.
—Sleeper seats
—1250 lb. Road Runner
SHOW SPECIAL $4200

21' CAMPION SKEENA Hardtop
(Also available in Command Bridge model)
—190 MC I.O.
—Enclosed bulkhead
—Full galley, dinette
—Stand up camper back
SHOW SPECIAL $11,980

26' CAMPION TOBA Command Bridge
—235 OMC I.O.
—9' 4" beam
—Hydraulic steering
—Stand up head
—Stove and oven
—Sleeps six
—Flush deck
SHOW SPECIAL $20,100

ComeDownandSee PATLAUGHLINor WALTER BURFORD at

Oak Bay Marine
Sales & Service
1327 Beach Drive
598-3393
Now Open Sundays

GOLDSTREAM MARINE
Dealer For
EVINRUDE Outboards
ROADRUNNER Trailers
K and C Thermoglass
HOURSTON Glasscraft
MERCRUISER
OMC
PARTS and ACCESSORIES

SPRING TUNE-UP NOW
Phone Him Dempster
Shop Foreman
GOLDSTREAM MARINE LTD.
2994 Jacklin Rd. 478-8391

HONDA 4 STROKE
7½ H.P. 67 lbs. No Gas-Oil Mix Needed. Ultra quiet, trolls down far more than two-strokes, and ever so miserly on gas. Traditional Honda quality and dependability.
Ask For A Demonstration In Our Test Tank at
MULLINS MARINE SALES LTD.
382-1928 382-4515
925 Yates St.

CAST IRON STOVES
Wood and Coal
NOW IN STOCK at
BOSUN'S LOCKER LTD
580 Johnson St. 386-1308

VANCOUVER BOAT SHOW
Saturday, March 6, $10.00. Leave Victoria depot at 10 a.m. for the Vancouver boat show. Leave the PNE grounds in time to board the ferry at 7 p.m. — returning to Victoria at 9:15 p.m.
Tickets available at
V.I. COACH LINES DEPOT
710 Douglas St. Phone 385-2467

HARBOUR MACHINE LTD.
MARINE ENGINES
New — Used — Gas — Diesel
Engine rebuilding general machinists. Propeller repairs and modifications. Aluminum and steel welding, repairs and fabrication.
31 Erie St. 383-6555

1969 MERCURY 50 H.P. MANUAL start, Thunderbolt ignition used about 45 hours only, positively top condition inside and out, $800 firm, includes consoles and 2 gas tanks, also for sale a 1968 Mercury 6 h.p. low hours, excellent condition $350. 598-6863.

SAVE $125. 1965 6 H.P. JOHNSON outboard only two hours use, asking $550. 656-1138.

NEW BOAT, MOTOR, AND trailer package. Privately. No agents. Phone 477-5252 after 6 p.m.

35-HORSEPOWER MERCURY outboard, good running condition, $475. 592-3309.

26' SPENCER CRUISER, REbuilt motor, standup galley and head, $9,000. 478-7296.

14' ALUMINUM BOAT ANC trailer. Convertible top. $550 384-3363.

1975 22' ODAY SLOOP, CRUISING equipped. Reasonable. Phone after 6. 479-9288.

12-FOOT CARTOP ALUMINUM boat and motor. $400. 479-1038 after 5.

VIKING 28, EXCELLENT CRUISing and racing fibreglass sloop, fully equipped, $18600. 592-1122.

WANTED BOAT TRAILER 5000-6000 capacity 479-6371

6 H.P. VIKING MOTOR, GOOD condition, 658-5376.

19' HIGH-SPEED SKI BOAT, INboard motor, as is, $475. 592-7213.

WANTED: SEA SCOUTS NEED used boat trailer. 477-9930.

92 SPORTING GOODS

WANTED: 308 CALIBER SAVAGE Model 99 with detachable magazine, with or without scope, Bob Schelle, 383-6493, 387-5245.

ONE MAMIYA C330 WITH 80 MM lens 2.8, plus one Metz 402 professional strobe, all for $450. Days 748-1344, eves. 748-2403.

22 HI STANDARD TARGET PISTol muzzle break, barrel weight, $150, 388-6963.

ROSSIGNOL CONCORDS, 190 CM with 444 bindings. Must be sold. 382-4750.

JUNIOR LACROSSE OR HOCKEY helmet, pads. Skates, size 4½, Tacks, 5½ CCM. 658-1182

THREE PAIRS OF SKI BOOTS, size 10½ Nunari and size 10½ Tyrol, 7½ ft. Raichle, 477-2617.

308 WINCHESTER LEVER ACtion, scope, $225. Call evenings, 382-2861.

WET SUIT MEN'S MEDIUM nylon lined $60. 388-6963.

SCUBA TANKS, TWIN 70S, TESTed, seldom used. $250. 384-6263.

TWO SETS SKIS, BOOTS (10) and poles. $45 and $80. 477-3405.

92 SPORTING GOODS

DIVERS
It pays to deal with the experts at FRANK WHITE'S SCUBA SHOP where you will see the largest selection of diving equip. in B.C. 4 top brand names to choose from. AMF, Volt, Swimaster, Dacor, Poseidon uniquit and Cyklom 300 regulators, U.S. Divers, New courses starting each month. 832 Fisgard St.

WE BUY GUNS FOR CASH
See us for all your shooting needs.
Robinson's
1307 Broad St. 385-3429

DIVE CHARTERS
$8.00 per dive, includes tanks and regulator. Phone Dan Hall. 478-7808.

SCUBA COURSE
Starts March 8. Phone Crystal Pool 383-2522. Dan Hall 478-7808.

FOR SALE: SKIIS, K2 THREE 190's, Solomon 444 bindings, Lange Phantom boots, size 10, Dolomit suite, size 42. 479-6538.

93 CAMERAS, SUPPLIES AND PHOTO FINISHING

Rare Opportunity
A large amount of used Hasselblad cameras, lenses, Mags etc.
1 only ELM body
1 only 500 CM 25th Anniv. Very rare
1 only 150MM F4
1 only 350 MM
1 only 70 MM Mag
1 only Metering prism
1 only pro shade
Numerous filters
Super savings for super equipment.
Bill's Photo Supply
1672 Douglas 383-7443

MOVING SALE
HUGE SAVINGS
FUJICA ST. 901 1.8 w-case
List $585.00. Sale $369.00
Ask for extensive list of other bargains.
HILTON PHOTO SUPPLIES LTD.
Box 750, Chemainus, B.C. 246-3311

CAMERA BUFFS
SEE OUR ADD UNDER SECTION 240
CENTURY 21
J. D. BOSDET LTD.

THIS WEEK'S SPECIAL
Opemus III enlarger $134.95
NOOTKA PHOTO and BOOKS
Humboldt across from Empress
382-5243

ANSCOMATIC AND ROLLEI AUtomatic focus slide projectors, and trays. 598-3727.

NIKORMAT EL BLACK, WITH zoom mint. Rollicord MX Xenor. 642-8161.

DARK ROOM EQUIPMENT AND color printing set. Ask for Bob. 382-4606.

CANON FTB 1.8 CASE AND TRIpod. $275 or offer. 479-8997.

96 RANGES, STOVES and FURNACES

BEAUTIFUL 2-YEAR-OLD AVOcado Moffat Gourmet double oven range, $350. 595-2352.

OIL-FIRED WARM AIR FURnace, 95,500 BTU, all duct work, 250-gallon oil tank. 383-0091.

IMMACULATE ELECTRIC range, asking $95. 598-4685.

MOFFAT ELECTRIC RANGE, $140, 2 years old. 477-9274.

97 FURNITURE

MATTRESSES
WHY NOT
buy your spring filled mattress directly from our factory, good quality at a reasonable price.
6-INCH LATEX FOAM RUBBER (All Sizes)
posture zone support, clean, hygenic, doesn't sag or lump. 3'3" $109; 4'6", $139; Queen, $179.
IMMEDIATE DELIVERY
GREGG FURNITURE
2306 Douglas 388-7365

VILAS
GENUINE VILAS FURNITURE
WE SHIP ANYWHERE IN B.C.
BROCHURE ON REQUEST
CONTINENTAL FURNITURE
716 JOHNSON STREET 386-2458

DUE TO SICKENESS, MUST sell bedroom suite. Like new. Single wood frame bed and 2 chest of drawers. 477-5752.

ROUND TEAK TABLE, WITH black base, 4 black cabin chairs. Excellent condition $175. 478-0105.

DINING ROOM SUITE, SUIT young couple starting out. Asking $200. 477-1128 after 4.

STUDIO COUCH LIKE NEW, $65, cover and cushions included. 382-0367.

CUSTOM BEDS; CAPTAIN'S $110, Mates, $110; bunks, $90. Delivered. 479-7400.

CEDAR CHESTS MADE TO order. 658-5406.

SOFA, CHAIR AND LOVESEAT, 6 months old. $300. after 6. 382-4452.

98 TV, STEREO, RADIO SALES and SERVICE

RENT
Rent a new Sharp Linytron colour TV by the week or month.
COLORTRON
3180 Harriet 383-9113

GRUNDIG SATELITE 20 BAND portable radio — considered the worlds finest — has fantastic sensitivity — pulls in all foreign bands. Was $550. Asking $350, still under one year guarantee. Phone 749-3219.

C.B. RADIOS
Sales and Service. BALL & SHEMILT Electronics Ltd., 1 West Burnside Rd. — 386-9414.

SONY TC630 TAPE RECORDER, sound on sound, amp and speakers, excellent condition. $639 new, asking $450. 478-2902, 383-8252.

ACOUSTIC RESEARCH AMPLIFIer for sale, regular $500, offers on $295. 60 watts RMS per channel. 388-4689 after 6.

STEREO 8-TRACK WITH SPEAKers, suitable for car or home, $35, 479-5945.

COMPLETE STEREO UNIT AND albums for sale, brand new, must move. 479-4900 after 5.

ZENITH BLACK AND WHITE, 19" portable as new. Stand included. 479-2669.

IMMEDIATE SALE STEREO component am-fm stereo receiver, speakers and turntable. 382-7927.

ELECTRA STEREO AMPLIFIER 2 Prolinear speakers, good condition. 382-9704.

2 CENTURY 100 SPEAKERS, $200 each. Sansui 8i solid state tuner amp. $450. 595-5439.

2 JOHNSON MESSENGERS, 123A CB radios, plus antennas and accessories. 652-2246 or 592-6679.

LLOYD'S STEREO AM-FM 8-track with turntable, 2 speakers and stand. Offers. 383-0891.

22" PHILCO COLORED TV, NEW picture tube, $175. 478-4500.

REVOX A77 11 REELS TAPE, hardly used. $700. 658-8156.

98 TV, STEREO, RADIO SALES and SERVICE

BUTLER BROTHERS
PRE-OWNED HOME ENTERTAINMENT
Multicolor TV's
ADMIRAL 25" COLOR T.V. Model 6L4031 Contemporary $379.50
ZENITH 25" COLOR T.V. Model Z4528 French Provincial $379.50
ADMIRAL 19" COLOR T.V. Model 9T806 Blue Portable $295.50
R.C.A. 21" COLOR T.V. Round P14 Tube Console Model $195.50
SONY 18" COLOR T.V. Trinitron with Porta Stand $395.50
PENCREST 25" COLOR T.V. Model 4877A Spanish Contemporary $329.50
R.C.A. 25" COLOR T.V. Model GCA834 Brand new Black Matrix P14 Tube—2 yr. warranty $495.50
ADMIRAL 25" COLOR T.V. Model 6L2051 Contemporary $395.50
R.C.A. 25" Color T.V. Model BC807 Console $195.50
ADMIRAL 25" Color T.V. Model 5L453 Console $299.50
ALL SETS are CHECKED and GUARANTEED 30 days. PICTURE TUBES carry a one year 50% GUARANTEE
3396 Douglas Street
383-1511

RENT
BRAND NEW
COLOR OR B-W T.V.s
B-W from $9.95 per month
Color from $18.95 per month
FAIR DEAL SERVICE LTD.
Mastercare Maintenance Service for Admiral and Magnavox
3454 Tillicum (at Burnside)
385-7423 385-2836

BUTLER BROTHERS
FOR
R.C.A.
COLOR TV and STEREO
1720 Douglas St. 383-6911

NORESCO — DUAL
Made For Each Other
Dual 901 Cassette $495
701 Turntable $400
Outstanding Quality
At a Reasonable Price
DUAL MOD UNITS
1225 $202.50
1226 $244.50
HUDSON'S TAPE CENTRE
1543 Fort St. 598-6811
Open Till 9:00 Fridays

Rent or Own
FROM
CITY CENTRE TV
OPEN 10 A.M. — 10 P.M.
6 DAYS A WEEK
3970 Shelbourne 477-6971
Next to K Mart in the Mall

44 WATTS RMS PANASONIC SA 6200 receiver, two Sentry 50 speakers, one PE 3060 turntable with Shure cartridge, excellent condition after 4, 384-6173.

Used 25" Fleetwood colour TV. Very good shape, 90 day warranty, $229.95.
ATLAS STEREO and TV
763 Fort St. 385-2712

Introducing Hitachi. Luminar colour TV, with full beam colour picture tube. See them at Electron TV Sales and Service, 100 W. Burnside, 383-5432.

ADMIRALS STEREO WITH AMfm radio. $135. 477-6766.

99 GROCERIES, MEATS AND PRODUCE

SAVE ON MEAT
Try our Winter Pack. 50 lbs. of waste free meat for less than $1 a pound.
12 lb. Cross Rib Roast
8 lb. Chuck Steaks
9 lb. Minced Beef
3 lb. Chops
10 lb. Frying Chicken
3 lb. Stew
5 lbs Pork Sausage
Sides of Choice grade A Baby Beef, guaranteed aged and tender 99 lb.
ALBERTA MEAT DISTR.
1811 Cook St. 383-3012 or 383-8552

WHELDON MEATS
WHOLESALE
100% satisfaction guaranteed
Alberta Grain Fed A-1 Beef,
Sides 95c
Hinds $1.15
Sides of Pork $1.09
Cut, wrapped and sharp frozen
Free delivery
Custom and game processing
40 Irwin Road 478-1281

SAVE MONEY AT HARVEY'S
Smoked pork hocks 89c lb.
Beef liver 49c lb.
Plate corned beef 39c lb.
Lean chuck steaks 89c lb.
FREEZER BEEF SPECIALISTS
Red brand sides of beef $1.05 lb.
Sides of baby beef 99c lb.
Hinds $1.29 lb.
2709 Quadra Street 383-2031

FREEZER BEEF
Grade 'A Red Brand A-1 or A-2 grain fed side of beef, 88c per lb., price including cut, wrapped and frozen. Western Food, 772 Goldstream, 478-9123, please ask for meat department.

WILLIAMS QUALITY MEATS
Grain-Fed Grade "A-1"
Freezer Beef
Sides 1.09 lb. Hinds $1.29 lb.
Fronts .89 lb.
Full Baron of Beef $1.25 lb.
100 per cent guaranteed quality
795 Fort Street 384-0525-26

"MEAT" AT McCOLLS
Sides of Grade A Beef .99 lb.
Black Puddings, Slicing sausage, White Puddings, Haggis
PARLIAMENT MEWS
Ste. 5-230 Menzies St. 382-1611

HARVEY'S MEATS
29th ANNIVERSARY SPECIAL
Grain fed Calgary sides of beef, 250-275 lb. average. 87c a lb. Cut, wrapped and frozen.

EATING AND COOKING apples, 4552 Wilkinson Rd.

100 MISCELLANEOUS FOR SALE

DOUBLE BED $50; 2 TWIN head boards $15 each; Upright Vacuum Cleaner $50; Tea Trolley $50; assorted throw rugs $2-$8 students desk $30. All items in excellent condition. 592-9486.

JUNK SALE CONTINUED, SAT. and Sun. 28 and 29. Many more goodies added. One Ford flat-head motor, offers on large lot of used lumber, plywood, fence posts, etc. Apply 2412 Millstream.

6-PIECE BLACK WROUGHT iron dinette with buffet, $200; 2-piece gold tweed chesterfield suite, $175; large teak coffee table, $85. Mel's Bargains, 3460 Quadra, 384-3152. Easy parking.

STUDENTS DESK, $35; EASY ironer, $59; Singer treadle sewing machine with motor, $85. Mel's Bargains, 3460 Quadra, 384-3152. Chargex and Mastercharge.

1 VANITY COMPLETE WITH taps, rugs 9x12, double wooden swing and teeter-totter, loveseat, wooden garage doors, phone 598-6764.

POLAR BEAR RUG
Prime condition, fully mounted. 477-0629.

FORD DELUXE CABINET SEWing machine, Fresian pattern dinner set, 479-6939.

100 MISCELLANEOUS FOR SALE

BARGAIN ANNEX
USED

Lovely brown and white bedroom suite $119.95
Varnished 6-Drawer Chest $39.95
Good Condition 54-inch Beauty Rest Mattress $24.95
Plywood bookcase bed, 54-inch steel spring and mattress $19.95
Beautiful White, 54-inch bedroom suite consisting of double dresser, mirror, 4-drawer chest, bookcase bed, mattress and box spring $179.95
Amber glass base table lamp $35.95
Brown nylon sofa and chair $79.95
Like new, Braemore, multi-colored floral Loveseat $189.95
Large 3-pce Rose corner Sectional Suite $149.95
Leaf green Daveno and matching chair $119.95
Nice selection of new Chesterfield beds $349.88
Four-seater floral slip-covered sofa and chair $169.95
Burgundy vinyl recliner $69.95
Lovely tapestry swivel rocker $59.95

Look over our nice selection of Salem Bedroom and Dining Room Furniture. Large Stock to Choose From.

Come in and browse around

Trade-Ins Accepted
Used articles purchased
FREE DELIVERY
A DIVISION OF STANDARD FURNITURE
753 VIEW ST.
382-5111

THE TRADERS
LAMPS GALORE
3 big new shipments just arrived. New styles, new models. All at really good prices. Select yours today.
APPLIANCES
AT LOW, LOW PRICES
30" Continuous clean Admiral electric range. Real value at $299.95; 7 cu. ft. Admiral chest freezer. A limited time, $247.95.
SHOP THE TRADERS FOR MANY OTHER WORTHWHILE VALUES.
EASY TERMS TO 30 MOS.
Open Nightly 'til 9
Phone 388-6264
715 Finlayson

AUCTION GALLERY
We buy, sell or consign. Appraisals for all purposes. ESTATE SALES and LIQUIDATION SALES. Immediate pickup of your goods. All items sold same week of pickup. NO WAITING! We have our own trucks and two locations to serve you.
VICTORIA
966 YATES ST. 386-8448

VICTORIA EXCLUSIVE
Volta vacuums and accessories. Free demonstration. Your home. No obligation. World's largest selling vacuum.
ABC ELECTRIC
(Operated with Tele-Tech)
831 Yates St. 382-7221

PLAY-MOR CUSTOM MADE BILliard tables and Play-mor 6 games shuffleboard. See them made. BUY DIRECT — FROM FACTORY TO YOU! No middleman — it make sense, you save dollars!
PLAY-MOR
BILLIARDS LTD.
560 Alpha St. 384-3332

EATON'S WAREHOUSE STORE
749 View St.
COME IN AND SEE A GREAT LINE OF GARDEN EQUIPMENT
YARDMAN
Compare quality and price!
VICTORIA LAWNMOWER HOSPITAL LTD.
834 Johnson St. 386-8338

SMART SHOPPERS MAKE THE "RITE-BUY" AT
BUY-RITE
FURNITURE AND FURNISHINGS
LOWER LEVEL OF THE SAYWARD BLDG. CORNER DOUGLAS AND VIEW STS.
704 VIEW 385-4744

TILLICUM FURNITURE
2621 SOOKE RD.
Now makes camper, car and boat cushions. Any size or shape. Full selection of materials available. Free estimates. 478-0522.

BASEMENT SALE — 2 DOUBLE beds, $35, $25. Kitchen table and 4 chairs, $15. Drapes, Black and white TV, $25. 2833 Adelaide. 385-9805.

14" ZENITH COLOR T.V., NEW $350; French Provincial buffet and hutch $350; matching side talbe $65; Frost free fridge, like new $225. 479-7984.

1 PRINCE SEWING MACHINE IN very good condition, single bed and mattress, 1 kitchen table. 382-3029.

HEAVY DUTY AUTOMATIC washer (McClary-Easy) 2 temperature control, pink, excellent condition, $135. 385-0370 or 386-9983.

PRE-INVENTORY CLEARANCE sale — ½ price on many items at Industrial Plastics Ltd., 2105 Douglas St.

ANTIQUE SEWING MACHINE, good working condition, best offer. 386-0904. Call between 9-1.

UTILITY TRAILER, NEAR NEW, $175. 479-8688.

100 MISCELLANEOUS FOR SALE

NEW AND USED
2 pce Chesterfield suites $99.00 to $589.00, Hide-Beds $159.00 to $398.00, Recliner and Swivel Rockers $150.00, Occasional chair $14.95 to $99.00, Wooden rocking chairs $62.50 to $119.00, 9x12 Rugs $59.00 to $179.00, Duncan Phyfe drop leaf table with 4 chairs $189.00 to $319.00, Larger table with 6 chairs $469.00, China cabinets $79.00 to $299.00, 5 pce kitchen sets $39.00 to $139.00, Coffee tables $11.95 to $99.00, Single beds $50.00 to $195.00, Double beds $99.00, complete bedroom suites $199.00 to $589.00, Chests of drawers $32.50 to $149.00, Dressers $49.00 to $139.00, Students desks $39.95 to $99.00, Hoover Washer spin-dryer $89.00, Westinghouse 115 V clothes dryer as new $159.00, Quadraphonic component stereo $299.00. Use Your Chargrex.
PANDORA FURNITURE LTD.
New and Used Furniture
1050 Pandora Ave. 383-6319

COME IN AND SEE A GREAT LINE OF GARDEN EQUIPMENT...
YARDMAN
Compare quality and price!
VICTORIA LAWNMOWER HOSPITAL LTD.
834 Johnson St. 386-8338

MICROWAVE OVEN
Demonstrations
HARKNETT FUEL
2333 Government
384-9381

HASTINGS
MAJOR APPLIANCES
RECONDITIONED
90-DAY WARRANTY
Dryers, washers, ranges, refrigerators, dishwashers.
386-7734 2100 Douglas

WINDOWS
Ready to Go
Gutters, Screens and Doors
Roll-Up Awnings, Patio Covers
B.C. Aluminum
3930 Douglas Open Saturdays

"SUPER BRUTE"
The best in ping pong tables. Steel legs with double corner braces. Play back adjustments. Also top quality ping pong bats.
At
Robinson's
1307 BROAD 385-3424

RUGS LOOK "NEW" IT'S SO easy with RUG-MATE stain removing rug shampoo. Rent electric shampooers for $2.00. 8 hours, plus materials. Also Hero Airless spray units, sales and rentals. Clark and Pattison, 760 Bay St. See our ad under Painters for other supplies.

MAYTAG
Next day delivery
C. TAYLER
Home Appliance Ltd.
707 JOHNSON 383-3281

FOR SALE 1 BATHROOM VANity with sink and faucets, one bathroom medicine cabinet, 6 solid core doors, 4 windows, kitchen cupboard hardware, 4 prs. curtains, 1 cement laundry tub with taps 477-8556 10 till 5.

UNIVERSAL TRADING CENTRE
584 Johnson. Upstairs Warehouse bargains. Tools, furniture, antiques, curios, glasswear, pictures, stereos, cameras, and jewellery. 383-9512. We Buy, Sell and Tade

LOCALLY MADE, HERITAGE design clocks in pine, cedar and redwood. First quality West German chiming movements. Traditional and unique hooked dials. 658-1148.

TENT-TRAILER, $239.50. TENT, $50. Automatic stove and fridge, $150. Cabin stove, $50. Paper bike and carrier, $22.50. Offers. 595-2935 after 5 p.m. or weekends.

Circular Saw-Hand Saws
Set and Sharpened
VIC LAWNMOWER HOSPITAL
834 Johnson 386-8338

BANDSAW BLADES, CARBIDE saw blades. Island Saw Co., 617 Chatham Street, 385-5500. Open Sat.

6'X3' PLATE GLASS MIRROR, $40; firescreen, $5; old radio, $75; old record cabinet, $20; range hood, $10. 479-1219.

DEMOLITION SALE
4 complete houses, everything goes. Large quantity of used bricks. 385-3082.

ONE PURE WOOL GOLD KERman rug with centre medallion. 1-year-old. $140. 110-gallon oil storage tank, $25. 598-2127.

LONG, WIDE PLYWOOD PICKUP canopy, $35. 40-gallon water heater. Unused. $65. Phone 658-1108.

SATIN DRAPES AND TRACK 1 length 6 panels, champagne colour 477-6571.

40-GALLON ELECTRIC HOT water tank, Moffat, $40; car seat $25 offers. 477-1253.

5 HP ROTOTILLER WITH FORward and reverse gears, $75. 595-4919 after 5.

LAZY BOY CHAIR, CHESTERfield and matching chair, braided rug, free delivery. 386-6635.

RAWHIDE DECORATIVE PONcho, woman's, size 9-10, $135. 479-2905.

HEAVY-DUTY WOOD SECtional overhead door unit. Complete. 14.7x11. $300. 477-2104.

19" TORO ROTARY MOWER self propelled, like new, $100. 385-4508.

SEARS LAURENTIAN 9X15 tent. Like new, $150 or best offer. 478-7850.

WHY BUY AND MAKE A MISTake? Rent a telephone answering service from Interconnect. 384-0511.

FRIDGE AND STOVE FOR SALE, baby crib, pram buggy, bassinet. 477-5884.

ENCYCLOPEDIA BRITANNICA III, heirloom edition. In excellent condition. 478-0195.

8-PIECE TEAK DINETTE SUITE. 6 chairs, table and buffet. $500. Phone 592-0230 after 6 p.m.

FOR COST AND INFORMATION on Pyramid products, write to P.O. Box 1904B, Victoria, B.C.

'67 INTERNATIONAL PANEL $250. 2"x6" lumber 10' up $1 each. 8' 60c. 383-0047.

VIKING 30" ELECTRIC RANGE, good condition, $50; curling table with rocks, $75. 477-2617.

HOOVER SHAMPOOER, $25, two pairs lined drapes, length 84", widths 8' and 11½', $75. 478-3912.

TWO VIP SPA MEMBERSHIPS — Never been used—price greatly reduced. Victoria Press, Box 601.

GENDRON TWIN BABY BUGGY Thor wrinker washer, 22 gallon hot water tank 642-3264.

HOBART WELDER. MODEL TR-300, AC-DC, like new, phone 642-3360.

PRICE'S LOCK AND SAFE LTD. Safes, Locks, Keys
847 Fort 384-4105

LIGHT-WAY INC.
Wholesale Prices to Contractors
695 Alpha 384-9359

HOOVER WASHER SPIN dryer, good condition, $90. 652-3708.

KITCHEN NOOK, NEW. ORANGE and white. $350. 478-6404.

INGLIS WASHE RAND DRYER. $190. Phone 656-4066 anytime.

TEMPORARY POWER POLE. $65. 479-2256.

TRAILER, 4X6 BOX, OFFERS. 388-9079.

ENCYCLOPEDIA BRITANNICA for sale. 24 volumes. $175. 598-7579.

OLD OAK ROLL-TOP DESK, good condition. 656-4894.

15 CUBIC FOOT UPRIGHT freezer $125. 598-3531.

WHIRLPOOL WASHING MAchine, $75. 388-9079.

SLATITE POOL TABLE 4X8, near new, $400. 382-3560.

GENDRON BABY CARRIAGE. Good shape, $25. 592-4514.

100 MISCELLANEOUS FOR SALE

Aladdin Furniture Strippers Ltd.
356 BAY ST. 383-2533
Let us strip your furniture of all paint and varnish. Closed Monday.

Mel's BARGAINS
Used Furniture And Appliances
We Also Buy
Free Appaisals
3460 Quadra 384-3152

RADARANGE
BY AMANA
Demonstration models available, 6 only, 5-year warranty. McDonald Supply, 2025 Quadra, 386-6745.

TELETYPE MACHINE, MISCELlaneous electronic parts, pipe die, ¾" electric drill and drill stand, Hoover upright vacuum cleaner, large man's indian sweater, push lawn mower, box of assorted small gearing, shafting, clutches etc., copper tray. 658-5720.

FRENCH PROVINCIAL CHESterfield suite, $375. 22 cubic foot deep freeze, $175. Harvest gold 30" range, self cleaning, $200. Work bench, $25. 8' camper, $2,000. 592-7642.

AS NEW. APARTMENT SIZE dark brown leatherette chesterfield, rocker-recliner swivel chair and ottoman, $450. Small two-burner enamel wood stove. $45. 477-4727.

BEDROOM SUITE, DRESSER with mirror, chest of drawers, radio headboard, box spring and mattress $200, Frigidaire fridge, $50, wedding dress size 10, $30. 656-2030.

GAS STOVE $50, GAS HOT water heater with holding tank and circulating pump, $35, electric lawn mower, $20, double size bed $10, fridge $10. 388-6963.

TEA WAGON, SECRETAIRE, teak desk, tri-light, dresser dinette, carpets, stove, dishwasher, misc. 2275 Oak Bay.

APARTMENT SIZE WASHER spin dryer (Hoover) ideal for mobile home, excellent condition $100. 385-0370 or 386-9983.

MAN'S HOCKEY EQUIPMENT, used two seasons. One bassinette, stroller, high chair, all good condition. 478-9367.

WASHER AND DRYER, NEARLY new, Westinghouse gold, heavy duty. Excellent condition. $550 for the pair. 592-4910.

USED COPIERS, OFFSET PRESS duplicating machines always in stock or available. J. R. Pipes Business Systems Ltd. 386-7728.

MOVING
miscellaneous household effects, curios, paintings, eskimo carvings, etc. 386-6888.

OUTDOOR INCINERATOR BARrels, realy to use. Free delivery, $5.49. New and used Oak Barrels, 383-1328.

WASHER SPIN DRYER, LIKE new, $125. 18' boat hull, fiberglass to waterline $400 or nearest offer. 382-2308.

G.E. FRIDGE $50; COPPER fireplace set, rotary lawnmower $45; Coleman stove, wheelbarrow. 382-0524.

ONE CAMPER STOVE AND TWO propane tanks, $75. 383-0852 after 5.

STAINED GLASS SUPPLIES AND custom work. 1121 Vancouver St. 385-5152.

OIL PAINTINGS BY WELLknown artist. Old shaving mug. 658-8466.

TELEPHONE ANSWERING MAchines repossessed. Price reduced for sale or rent. 658-8276.

UNDERWOOD TYPEWRITERS for sale. Interconnect. 939 Johnson. 384-0511.

16 CUBIC FT. AMANA UPRIGHT freezer, $350. Motorola TV, $35. 479-1530.

8' DISPLAY SHOWCASE WITH lights, several smaller glass cases. 637 Fort St. 385-1111.

TWO SETS SKIS, BOOTS (10) and poles, $45 and $80. Nails and hardware. 477-3405.

EUROPEAN HEALTH SPA LIFE time membership, paid $528, asking $325. 385-3677.

18 USED MATTRESSES FOR sale. 386-8098.

DEMO SALE — BRAKES, lumber etc. 282 Superior.

TRAILER HITCH, CHROME ball, 1967 Plymouth. $20. 384-1008.

CLEAN, USED RED BRICKS, 22c each. Phone 388-9079.

103 MISCELLANEOUS WANTED

THE SALVATION ARMY Needs your re-usable clothing, furniture and household goods. "Help us to help others." Family Thrift Stores, Victoria, Sidney and Langford. For pickup — 386-2295.

BRENTWOOD
BARGAIN BARN
BETTER QUALITY USED FURNITURE AND APPLIANCES
Before you buy or sell
Compare our Prices
7115 West Saan. Rd. 652-1711

WANTED — FURNITURE, APpliances, tools, antiques, cameras, etc. Anything with resale value. For highest prices phone P. and A. Trading, 386-7113.

INSTANT CASH FOR PRESS guides, year books, programs, etc. Also all football, baseball and hockey gum cards 1950-1970. John 592-4840 or Murray 478-1572.

TOP CASH FOR DOLLS, GOLD jewellery, diamonds, paintings, prints, porcelain, colectiables. Evenings, 383-0350.

I NEED OLD STOVES, FURNIture, brass, copper, prints, knick-knacks, etc. for a barn sale. Cash. 479-2684.

WANTED: CHINA HALF-DOLLS, pincushion ladies; 7-piece arborite kitchen suite; 16" bicycle, matching pair of table lamps. 479-1974.

WANTED: IN GOOD CONDITION, older style bedroom suite with a vanity dresser; also wash-stand. Phone 383-4087.

WE BUY AND SELL ANYTHING of value, Universal Trading Centre, 584 Johnson, 383-9512.

CONGENITAL HIP INFANT REquires adapted furniture. Also double wide baby buggie. 479-3381.

OLD PAINTED OR VARNISHED wooden furniture, any condition. 383-2533.

WANTED: FAIRLY NEW dryer, in good condition. Preferable Inglis. 656-2314.

WE BUY FURNITURE, HOUSEhold goods, pictures, tools, etc. Best cash prices. 386-0462 anytime.

WANTED: STANDING OR felled fir and cedar — cash or guaranteed stumpage. 383-3065.

IF YOU ARE MOVING AND have any furniture for sale please call 595-7567.

DOG BARRIERS WANTED FOR small station wagon. Phone 748-2323, Duncan.

WANTED: GOOD QUALITY FIGure skates, girl's size 7-7½. 477-4390.

WANTED — CHILD'S SPRING rocking horse, fair condition, reasonable. 598-6482.

WE BUY FURNITURE, HOUSEhold goods, pictures, tools, etc. Best cash prices. 386-0462 anytime.

WANTED: USED POTATO PEELing machine. 382-8713.

WANTED: USED PIANO IN ANY condition. 384-3935 or 385-4807.

WANTED: PAINT SHAKER IN good condition. 642-3321, 642-4118.

ROYAL DALTON FIGURINES, plates, etc. 595-7567.

SELL OLD BOOKS TO THE Haunted Bookshop. 382-1427.

FRIDGES AND FREEZERS bought. 598-7422. All-Temp.

CANOE WANTED, PADDLES, 382-4418.

103 MISCELLANEOUS WANTED

LUNDS
AUCTIONS
Tuesday — 7 p.m.
Friday — 1:30 p.m.
APPRAISALS
For All Purpose
386-3308

KILSHAWS
1115 Fort St.
AUCTIONS
Friday at 7:00
Appraisals
for
Insurance and Sale PURPOSES
384-6441

850H OR 760H KODAK CAROUsel projector and trays. 598-3727.

CAMPER JACKS, AND DIMPLEX heater. 652-1882.

WANTED: 8" OR 9" TABLE saw. Phone 478-8580.

WET SUIT AND FINS TO FIT 5'5" teenager. 479-5373.

109 MISCELLANOUS TO RENT

SAWYER SEWING CENTRE
RENT TO OWN — Domestic and Industrial sewing machines
840 FORT 388-6228
CLOSED MONDAYS

115 SWAPS

4½ X 8½' POOL TABLE AND accessories, $400 value. Also Johnson Messenger 323 CB radio, used less than 100 hours, $300 value. Swap for wood working power tools. Phone Ed. 382-6522 after 5:30 p.m. only please.

12 X 66 BELMANOR THREEbedroom mobile home offers to $13,500, will take fiberglas boat or camper as part payment, 2412 Millstream Rd.

1972 KAWASAKI 90 CC, EXcellent condition, $400 or swap for older car, 385-3885.

TRADE APPROX. HALF CARAT diamond ring for car. 384-2804.

116 COINS AND STAMPS

OLYMPIC COIN SERIES VI HAVE arrived. $49 with cardboard case. Admiral Stamp and Coin Shop, 849½ Fort St, 384-1315.

NEW BRUNSWICK 1862 20-CENT piece. Best offer. 384-2161.

117 ANTIQUES

GRAND PIANO, COLLARD AND Collard Rosewood built around 1825, excellent condition, $3500. Serious buyers only please. 384-2789, Mr. Van Draby.

HIGHEST PRICES PAID FOR quality antique furniture, clocks, rugs, etc. David Robinson, 384-6425.

CLOCKSMITH
Repairs antique clocks, grandfather clocks, watches. Citizens Ltd. 2506 Douglas St. 384-4422.

ANTIQUES EXPERTLY REpaired. Call 478-2539.

OLD OAK ROLL TOP DESK, good condition, 656-4894.

120 GARDEN SUPPLIES

B.C. GREENHOUSE BUILDERS. See our display unit at Elk Lake garden centre. For information, brochures, write 783 Hutchinson or 385-8445 anytime.

EXCELLENT BLACK TOPSOIL at reasonable price. Phone 384-6943.

BLASTED ROCK FOR SALE. $3.50 per yard, loaded. 478-9571.

WOOD ASHES FOR FILL, 6 yards $12. 386-7225.

125 PETS and SUPPLIES

REGISTERED FEMALE 1 YR. old white toy poodle, must find loving home, older couple with lots of love to give will be preferred. 386-9326.

PEMBROKE DOG OBEDIENCE classes commencing Wednesday, March 3rd. Registration at All Saints Church Hall, View Royal, 7 p.m., 479-5329, 479-2411.

OLD ENGLISH SHEEP DOG puppies, A.K.C. registered, champion father. Pups guaranteed, will deliver. 112-206-824-3006.

50 AND 25 GALLON AQUARIUM complete except for fish, and 1 breeding pair of black lace angels. 478-0906 after 6 p.m.

FOR SALE, PUREBRED ALASkan Malamute, 6 months old, spayed female, all shots. Offers please. 478-4098.

BALLS OF FLUFF, BLACK AND white Lhasa Apsos, and toy "chin" puppies. House trained. Cobble Hill 743-2701.

GREAT DANES, HARLEQUIN and Boston, 3 months, shots, wormed, partly trained. See to appreciate. Call 478-6407.

PUREBRED, SEAL-POINT SIAmese 8-week-old kittens. $25. 592-7281.

PLATINUM TOY POODLE, available for stud service. Phone 477-1648.

TWO BUDGIES AND CAGE $20.00, one cockateel 2 yrs. old $75. 478-6680 after 10 a.

150 CARS FOR SALE

ENSIGN
SAYS
These Used Cars
MUST
BE SOLD
REGARDLESS OF
PROFIT

70 TOYOTA
CORONA STATION WAGON. 4 CYLINDER, AUTOMATIC, RADIO
SALE PRICE
$1,482
No Down Payment
$53 For 36 Months

71 Plymouth
FURY II HARDTOP
V-8 MOTOR, AUTOMATIC POWER STEERING, POWER BRAKES
SALE PRICE
$1991
No Down Payment
$71 for 36 Mths.

72 Montego
MX WAGON
V-8, AUTOMATIC, POWER STEERING AND BRAKES, AIR CONDITIONING.
SALE PRICE
$3491
No Down Payment
$99 For 48 Months

72 Fiat
128 STATION WAGON
4 CYL., STANDARD, RADIO
SALE PRICE
$1871
No Down Payment
$67 for 36 Mths.

74 Toyota
COROLLA SEDAN
4 CYL., AUTOMATIC RADIO
SALE PRICE
$2898
No Down Payment
$83 for 48 Mths.

74 Astre
4 CYL., AUTOMATIC
CUSTOM RADIO
SALE PRICE
$2898
No Down Payment
$83 for 48 Mths.

75 Valiant
6 CYL., AUTOMATIC
RADIO, POWER STEERING AND BRAKES
SALE PRICE
$3998
No Down Payment
$114 for 48 Mths.

Payments Quoted.
Include 5% Sales Tax and interest at 13.5% on A.O.C.

Great Selection
ALL MAKES
ALL MODELS

Most cars checked by car clinic's diagnostic centre — government inspected — 2-year written warranty.

ENSIGN
Chrysler-Plymouth Ltd.
DOWNTOWN
YATES at COOK
Dealer Licence number D-3660
386-2411
Open Weekdays
Till 9:00

1963 CHEV SEDAN, 283 STANDARD, new clutch, radio, dependable, $240 or offers. 386-2832.

'57 PONTIAC 4 DOOR, CLEAN, runs, $150. 382-1419.

1969 MARK III TRIUMPH. ASKING $1,600. 479-4386.

150 CARS FOR SALE

THREE POINT MOTORS
Mercedes-Benz
DATSUN

75 BMW 530 I
Metallic blue, automatic, sun roof, radio, stereo tape, 5700 miles. $11,995

75 280 Z 2+2
White with gold accent, automatic, sun roof, 4,500 miles $7,995

74 AUDI 100 LS
Green, automatic, sun roof, radio, 13,500 miles $5,395

74 VOLVO 142
Dark green, radio, 21,000 miles $5,295

74 OLDSMOBILE
Burgundy Omega hatchback, radio, 22,500 miles $4,395

74 MERCURY
Gold Bobcat hatchback, radio-tape deck, Michelin radials, etc. $3,595

74 DATSUN
Like new pickup with radio, heavy-duty bumper, truck mirrors $3,395

73 CHRYSLER STATION WGN.
Air conditioning, automatic, power steering, power brakes, power windows, power lock, custom roof rack $4,295

73 TOYOTA
Metallic olive green Corona hardtop, 16,500 miles $2,395

73 TOYOTA
Hilux pickup, heavy-duty bumper, truck mirrors, radio $2,895

73 TOYOTA
Gold Cirolla 1600 coupe, radio $2,795

72 DATSUN 240 Z
Metallic blue, white interior, front spoiler, mags and Michelins $5,395

72 VOLKSWAGEN
Metallic green, roomy 411 sedan, sun-roof, Michelin radioals $3,795

72 MAZDA
Orange 616 sedan radio $2,595

72 DATSUN
Light blue 1200 two-door automatic $2,495

72 VOLKSWAGEN
Yellow Super Beetle, radial tires, tape deck $2,495

70 RAMBLER
Metallic copper Rebel SST, black vinyl roof, automatic, power steering radio $2,195

70 MAZDA
Gleaming white 1500 sedan, radio $1,995

68 TOYOTA
Clean, red, station wagon $1,695

68 VAUXHALL
Clean, green, Victor four-door sedan $995

67 CORTINA GT
Only 61,000 miles $995

66 BEAUMONT
Automatic, radio, 65,000 miles $1,595

64 DODGE
Automatic $595

2620 GOVERNMENT at HILLSIDE
385-6737
Dealer's Licence D1925

74 SUPER BEETLE
Tape Deck, Radio, Rear Window Defogger, Low Mileage, Yellow Exterior. Special
ONLY $2,695
GEM MOTOR SALES
480 Esquimalt 382-7195
D-2295

SELECT
MOTORS 950 YATES
382-8321 384-1322
Home of EXOTIC Automobiles

67 MUSTANG FASTBACK 390 4-speed new transmission, clutch, and paint. Only $1550.
PAINTER MOTORS LTD.
837 Yates D-5505
View by appointment only. 385-0122

$525
1963 Pontiac Parisienne 4-dr. hardtop, V8 automatic, power steering, power brakes, radio, rear speaker, rear defogger. Extra snow tires. Motor overhauled. Tested. 595-8643.

MUST SELL
1964 Parisienne two-door hardtop, V-8 automatic, radio, tested, new paint, clean, $420 or offers. 386-2832.

'74 FORD LTD BROUGHAM, crushed velvet interior, like new, asking $5,000 or best offer. 478-0022 or 478-1332.

1970 GTO. POWER STEERING, power brakes, automatic, new paint and new tires, $2,300 or offers. 383-8477 after 4:30.

1966 OLDSMOBILE, DELTA 88, 2-door hardtop, 1 owner. Excellent condition. Good gas mileage. $850. 656-1674.

1962 VW RECENT TUNE-UP NEW battery plugs etc. needs starter, $225 or nearest offer. Phone 388-6963.

1974 TOYOTA CELICA EXcellent condition, 28,000, deluxe interior, snow tires, 382-5278.

1970 MUSTANG, LOADED WITH extras, $2805. Call 384-6915 between 9 and 4:30 p.m. Ask for David.

1972 RENAULT S.W. STANDARD. Michelin X. Towing package. $2,750. 386-2028.

TRANSPORTATION, CAR, 1961 Austin Cambridge, $200. Phone 592-4844 after 6.

'68 MUSTANG, FASTBACK, 428 4-speed, mags, $1,700 or best offer. 478-3848.

'73 JAVELIN, CUSTOM INTERior, 38,000 miles, $2,900 or best offer. 386-6681 after 6 p.m.

1970 FIAT 124 SPORT COUPE, 5-speed, radials, 54,000 miles, $2,400. 478-0761 after 6.

'73 TOYOTA CELICA, VERY good condition, 598-6459.

1966 VW BUG, $650 OR BEST offer, after 5. 386-9909.

'61 VALIANT STATION WAGON, slant 6, standard, $200. 479-4598.

1971 DODGE COLT, $1,350. 479-5952.

150 CARS FOR SALE

AMC
GREAT SELECTION: BACKED BY "THE AMC GOOD GUYS"

ECONOMY
'72 PINTO DELUXE, one owner, automatic, 33,000 miles.
'72 FIAT 128 WAGON, yellow, with radio.
'74 ASTRE HATCHBACK, Green, very sporty.
'73 PINTO STN. WAGON, green, low mileage.
'73 AUSTIN MARINA, one owner, 9000 miles, deluxe.

MID-SIZE!
'70 MERCURY MX HARDTOP, green, auto trans.
'72 MAVERICK 4 Dr. low mileage, automatic, etc.
'74 HORNET HATCHBACK, black, one owner, bucket seats, auto, etc.
'74 COMET 2 DR., low mileage, automatic, etc. blue.

COMFORT!
'74 COUGAR XR7, Bronze, beautiful condition and nicely equipped.
'74 OLDS CUTLAS SALON, Maroon, complete with 'air', super.
'71 OLDS CUSTOM CRUISER wagon, loaded including 'air' and power windows.

Call An 'AMC GOOD GUY'
Bob Allison Greg Trevor
Lou Guilbault Ed Varga
George Salvador

REG MIDGLEY
MOTORS LTD.
736 Cloverdale
385-8756
Dealer Lic. D3785

1975 DODGE ½-ton Pickup
1974 VEGA Hatchback
1974 GREMLIN
1974 VW Superbeetle
1974 T-BIRD
1974 TRIUMPH TR-6
1974 TRIUMPH Spitfire
1974 MARINA 2 dr.
1974 MARINA 4 dr.
1973 JAGUAR XJ-6
1973 VW Beetle
1972 TRIUMPH TR6
1972 AUSTIN Mini
1971 GREMLIN
1971 VOLKSWAGEN
1970 MAVERICK
1970 TORINO GT.
1970 CAMERO
1969 ACADIAN
1969 TRIUMPH Spitfire
1969 AUSTIN 1300
1969 AUSTIN "1800"
1969 MAZDA "1500"
1969 OLDS F-85
1969 RENAULT R-16
1968 VOLKSWAGEN
1967 ROVER "2000" TC
1966 CITROEN
1966 FALCON

PLIMLEY
BRITISH CAR CENTRE
1010 Yates 382-9121
VICTORIA, B.C.
Dealer Licence
Number D-1777

69 LTD V-8 AUTOMATIC, POWER steering, power brakes, excellent condition, $1,400. 478-9858. after 4 p.m.

1971 VEGA HATCHBACK, 4 speed, Big engine, ride control, trim etc. Good shape. 1757 Fairfield Road.

CORTINA GT 4-DOOR. 1968. RAdial tires, new paint, radio. Excellent conuition throughout. $1050. 386-0479.

MINT CONVERTIBLE. '64 FALcon Futura, 6 cylinder, automatic transmission. 57,000 original miles, radio, new top, 6 tires. 382-1653.

'63 BLUE VOLKSWAGEN BEEtle. Radio. Excellent condition. Tested to October 1976. Phone after 6. 384-3408.

EXCELLENT CONDITION, '66 Buick Wildcat, auto., all power, tested, $825. 652-1988 (after 6 p.m. on weekdays).

'69 CHEVELLE MALIBU IN mint condition, 2-door hardtop, 307 V-8 auto, new paint and tires. 949 Aral Street.

1972 CADILLAC EL DORADO REplacement cost $16,000 selling price $7,400 1557 Oakcrest Drive. 595-1556.

1974 MAZDA 808 STATION wagon, roof rack, radio, 8 track, excellent condition. Must sell. 382-4180.

1969 DATSUN 1600 STATION wagon, radial tires, radio, good condition. $1400 or offers. 652-5736.

MUST SELL 1963 CHEVY II, NEW motor, some body damage, offers. 388-7311 'til 4:30, 385-6052 after 5.

1972 VEGA GT, $1,800. IMMACULate. Will consider older VW trade. 477-4832.

1964 SPORT DELUXE BEAUmont. Needs some work done. $400. 479-3964.

1972 TOYOTA CORONA 25,000 miles, Michelin radial tires, immaculate condition. 385-5467.

1956 GREEN AUSTIN, VERY good shape, but needs clutch, offers. 383-1772.

'67 ACADIAN CANSO, SPECIAL Deluxe, V-8 auto, good condition, 382-7576.

1955 DODGE. GOOD CONDITION. $150. 1951 Pontiac, running condition. 382-4361 or 383-9309.

1964 INTERNATIONAL TRAVELall. Good transportation, phone after 5 p.m., offers. 642-3503.

1965 AUSTIN MINI VAN, NEW brakes, just tested, needs paint, $400 or best offer. 382-4829.

1975 GREMLIN, LOW MILEAGE, 6-cylinder, automatic, good condition, 385-7502 after 5.

'57 CHEV. 2-DOOR HARDTOP, 302 cu. in., custom interior, new paint. Offers. Phone 382-5606 or 656-6189.

1974 TOYOTA CELICA GT, 5-speed, $3,650. 478-4091.

150 CARS FOR SALE

Garden City Auto Sales LTD.
WE
REALLY
Come Through for
YOU!
With
Luxury Cars

76 Cadillac
Sedan Deville
Loaded with options including factory air, finished in metallic blue and white vinyl top, white leather interior. Only 2200 miles. Full factory warranty.

75 T-Bird
Including factory air and genuine leather, finished in bronze and bronze. The prettiest Thunderbird in town. Only 10,900 miles.

75 Cougar XR7
This car is loaded with factory options including air, finished in Black and Silver, less than 10,000 miles.

75 CORVETTE
350 V-8 automatic, power steering, power brakes. Finished in Gold. Only 10,800 miles.

74 CORVETTE
This car is loaded, including leather and air, finished in gleaming black; a Prestige Car.

74 MERCURY
Marquis
Station Wagon. All the Factory options including 460 V8 and factory air.

72 CORVETTE
Panel Top
350 V-8, auto. p.s., p.b. A car to be proud of

These Cars
MUST BE SOLD
Come In and Make
An Offer on the Car
Of Your Choice
No Reasonable
Offer Refused

2978 Douglas
382-9111
DLD-3790

IDEAL
2ND OR 1ST CAR
'71 PINTO, automatic, radio, a clean unit. To view call BOB HENNIGAN at CORNELL-CHEVOLDS LTD., 3060 Douglas St., 385-5777, D-3162.

RARE BIRD
'71 Formula 350 Firebird. Rebuilt mill and transsmission. Three-speed, console automatic, mags, tires, air shocks. Good looker and performer. Consider offers to $3,800. 382-9507. Tuesday and Wed. after 3:30 or Thursday before 4:30. No trifiers.

1972 THUNDERBIRD, FULLY equipped. Absolutely immaculate. Executive driven. Call Fred Watson, Sales Manager, McCallum Motors, Colwood, where the low rent district makes this deal the best in Victoria. Call now, 478-1741, D3111.

1968 CORVAIR
Automatic, radio, low mileage, only 56,000 miles. To view call PAT MURPHY at CORNELL-CHEV-OLDS LTD., 3050 Douglas St., 385-5777, D-3162.

BEST LOOKING 1964 DODGE IN town, Charcoal grey and jet black, 440 model, 2 door hardtop, V8, automatic, extremely dependable $795. 385-2301.

296 MOTOR, '68 GRAND PRIX Parisienne 2-door. Dark green with white hardtop, new tires, power steering and brakes. Very good condition. $1,400. 478-9395.

DODGE POLARA STATION wagon, '68, excellent motor, exterior, interior, $1,000 or offers. 384-2289.

SACRIFICE
1971 Gremlin, $1,695. One owner. Automatic, radio, roof rack, 598-2862 or 595-7275 evenings.

1967 DODGE POLARA 500, AUTOmatic, 4-door sedan, power steering, power brakes, very good condition. 15,000 miles. 598-4029.

1970 CORTINA. EXCELLENT shape, low insurance rates, good gas mileage, 42,000 miles, $1,325. 477-9817.

1964 DODGE POLARA 2-DOOR hardtop with bucket seats. New engine and paint. This car is immaculate. $1,000. 478-6497.

1966 OLDSMOBILE SEDAN, power steering and brakes, radio, $250. Phone 598-5679.

1964 F85 OLDS, 4-DOOR, AUTOmatic, V-8, good running order, clean, just tested. $495. 656-6361.

'67 CHEVELLE (IMMACULATE) 327, 325 horsepower, new paint, tires and mags. 656-6260.

'74 VW SUPER BEETLE, YELlow, Michilans, excellent condtion. $2,950 ONO, 384-1807.

'67 CHEVY II, IMMACULATE, 327 4 speed, posi-trac, $2200. 748-8836. Duncan.

1969 BEAUMONT STATIONwagon, good condition, $1,900, firm. 592-2793.

RARE
'58 Ford 2-door, more than $5,000 invested, offers. 384-0034.

1965 CHRYSLER NEW YORKER, excellent mechanical condition. $750. 595-3315.

1952 BUICK, 2-DR. SEDAN, EXcellent running condition, city tested. $700. 595-0897.

RARE '62 FALCON, NO WINDOW panel, needs clutch, offers above $100. 479-5848 evenings.

1965 ORANGE MUSTANG. 279 stock, very clean, good throughout. $1,195. 478-4009.

1966 VOLKSWAGEN BEETLE. 382-7724 between 4-6 p.m.

1964 CHEV., 283 AUTOMATIC, good condition, best offer. 478-4171.

1960 ZEPHYR, $50, OPEN TO offers. 383-4973.

'67 FORD FAIRLANE GT, 390 4 speed, trade or offers. 479-7306.

1974 MUSTANG II, 10,000 MILES, 479-8985.

'63 CHEVY II, KEVIN 478-5650

150 CARS FOR SALE
150 CARS FOR SALE

HORWOOD'S DEMOS
EXAMPLE:
Mazda 1600 coupe. Only 2400 mi. Radio. Red with contrasting white interior.
SALE $3285
'76 Replacemest cost $4,085

SHOP AND COMPARE
We have over 60 tested used cars all clearly priced to aid you the shopper.

IMPORT TRUCKS
69 DATSUN PU $895
72 DATSUN PU $1995
73 COURIER $2695
73 MAZDA PU and Timberland Camper $3995

GAS SAVERS
70 AUSTIN 1800 $1295
63 BEETLE $645
64 ENVOY Sedan $645
70 MAZDA Coupe $995
71 DATSUN $1295
70 VOLKS Beetle $1245
71 MAZDA $1495

100% Finance OAC
Bank Of B.C.
Come in and Browse

HORWOOD MAZDA
385-1451
810 Johnson at Blanshard
Dealer Licence D-3273

You Can Expect
A Great Deal
From

Cornell
CHEV/OLDS
Cadillac
CHEVROLET TRUCKS
Sales/Service 385-5777

OPEN 'TIL 9 P.M.

OVER
76
OK USED CARS
To Choose From

CORNELL
CHEV - OLDS LTD.
3050 Douglas — 385-5777
Dealer Licence D-3162

Parkdale
FIAT
SAAB

68 TOYOTA wagon
68 COUGAR
69 TOYOTA Corona
69 TOYOTA Sprint
70 FIAT Spyder
70 TOYOTA Corolla
70 TOYOTA Mk II
71 AUSTIN 1300
72 VW Camper
73 TOYOTA Wagon
73 SAAB 99
74 FIAT 128 SL

100% BANK FINANCING
12.75% O.A.C.

ALL CARS GOVERNMENT INSPECTED
OPEN 9 a.m. - 6 p.m.
PARKDALE MOTORS LTD.
2151 BLANSHARD
By Memorial Arena
386-2277 D.L. 26177

'69 EPIC. LOW INSURANCE rate, engine recently overhauled, body and interior in excellent condition. Needs drive shaft and clutch. Offers to $250. 592-9552.

EXCELLENT CONDITION. MUST be seen. 1971 Valiant, V-8, 318, automatic, 4-door sedan. Tested, 6 new Michelin radials. Asking $2200. Phone 478-8442.

'67 FORD FUTURA
Intermediate size station wagon, economical V8, automatic, excellent condition. Must be seen. 479-4697 or 385-2022.

MOVING MUST SELL, 1968 Beaumont four door, V8, auto, power steering, excellent condition, $1075. 652-3828.

1968 PONTIAC FIREBIRD. GOOD condition. 350 V-8. Hurst shift, 61,000 miles, $1,750 or best offer. Phone 385-3669 between 5-7:30 p.m.

'68 MUSTANG GOOD CONDITION 289 automatic, $1400, or best offer call Diane 652-1735 after 5. 477-6911 local 495 before 4:30.

MUST SELL — '71 TOYOTA COrolla. New brakes, clutch, starter, tires, all in past year. First $1100. 595-4768.

'71 VOLVO
SUPERB. $4,625.
382-6943

'69 CORTINA 1600 DELUXE IN new condition. Contact 388-7266 between 9:30 and 5:30.

1963 VALIANT SIGNET CONvertible, bucket seats, tested, must sell. $495. 384-5827.

150 CARS FOR SALE

VICTORIA DODGE CHRYSLER
ON YATES
"HAS THE BEST"
"FOR YOU"

REMEMBER
When You Buy a
1971 Car or Newer
We Give You
30 Days or 1000 Miles
100% Power Train Warranty
At No Cost to You

3 Years Oil Changes
As Per Manufacturers Specifications

COMPARE OUR EXCELLENT SELECTION OF RECONDITIONED VEHICLES

1975
Dart Swinger 2-Dr. H.T.
Ford Maverick 4-Dr. Sedan
Dodge Tradesman B200
Charger Daytona 2-Dr. S.E.
Toyota Corolla Stn. Wagon

1974
Dart Special Edition 4-Dr.
Satellite 2-Dr. Sport
Dodge Tradesman B300
Toyota Corona MK II sw.
Coronet Crestwood sw.
Dodge ½ Ton Pickup
Coronet Crestwood sw., air.

1973
Toyota Celica ST
Chevrolet Impala 2 Dr.
Dodge Tradesman B200
Cutlass Supreme 2-Dr.
Ford LTD. Brougham, air
Buick Century 2-Dr. H.T.
Olds Cutlass Supreme H.T.
International ¾ Ton pu.
Charger S. E. 2-Dr.

1972
Olds Cutlass 2-Dr. H.T.
Meteor Montcalm, 2-Dr. H.T.

1971
Mazda 1800 4-Dr. Sedan
Ford Custom 2-Dr. H.T.

1970
Coronet 440, 4-Dr. Sedan
Pontiac 4-Dr. Sedan
Maverick 2-Dr. Sedan

No Reasonable Offer Refused

Bank Financing Available at 13.5% Interest on O.A.C.

VICTORIA
DODGE CHRYSLER
819 YATES 384-8174
Hours Mon.-Fri. 9-9, Sat. 9-6
(Dealer Licence No. D-4916)

Strait
72 FORD Pickup $2676
71 TOYOTA $1676
69 GTO $2176
68 CHRYSLER $1476
68 BARRACUDA $1976

STRAIT MOTORS LTD. D-3417
1513 QUADRA AT PANDORA
384-8191

72 TOYOTA CELICA
4 speed, new radials, AM-FM radio. Beautiful condition. Only $2150
PAINTER MOTORS LTD.
837 Yates D-5505
View by appointment only. 385-0122

'67 FORD VENTURA
Intermediate size station wagon, economical V8, automatic, excellent condition. Must be seen. 479-4697 or 385-2022.

1972 VW BUG, GAS HEATER, new tires, new battery, excellent condition. $1,850 or best offer. 652-2816 4:30-7:00.

1951 VW 411, SILVER METALLIC, automatic, low mileage on new motor. $1,800 or best offer. 598-5780.

'70 VALIANT DUSTER, VINYL top, V-8, 2-door, excellent shape for sale or trade for small car or truck. 658-8222.

'72 FIREBIRD ESPRIT LACQUER black, immaculate white upholstery, low mileage, $3500 or best offer, 385-1010.

1974 6 CYLINDER AUTOMATIC Hornet. Loaded with extras. Showroom condition. Phone 478-6560.

1970 CHEV BEL-AIR AUTOMATic, power steering, power brakes, $1700 or offer. 384-5105.

'67 MUSTANG, NEEDS CLUTCH, $850. '70 Datsun, premium shape, $975. 383-9298, 478-9706.

1972 DATSUN 510, 29,000 MILES, $2,000 firm. 388-9319, 6 to 8 p.m., for Doug.

BILL CARTER CARS LTD.
2538 Government. 385-1716
Large selection of economy cars.

1963 VAUXHALL, $99 AS IS, RUNning order. Trade accepted. 595-2187.

'74 CAPRI, V-6, 4-SPEED, RADIals, vinyl top, radio. Tested. Priced to sell. 595-6641.

1963 VOLKSWAGEN, JUST TESTed, excellent condition, $600, 386-2843. Be patient.

McGEER SPECIAL
'70 Volkswagen, $1,300 or nearest offer. 384-7369 after 5.

'67 COUGAR, 289, 3 SPEED AUtomatic, P.S., mags. $1,200. 595-6994.

THE ONLY ONE LIKE IT, PROfessional built, '63 Rancharo, good condition, offers. 592-7213.

'72 FORD CUSTOM HIGH PERformance, 429 $1800 or offers. 479-5373.

'73 MAZDA 808 STATION WATON, excellent condition, $2100 or best offer. 382-1967 or 477-5518.

1965 FORD FAIRLANE WAGON 289, standard, 66,000 miles, $500 firm. 386-3650.

1973 CELICA ST, IMMACULATE, $3,250. 652-1025.

'57 DODGE AND '65 PONTIAC, both in good condition. 478-3675.

1963 CHEV BELAIR, $250 OR offers. 479-4060.

2 GOOD VW'S 1965, $650 AND 1960 $200. 386-8508.

'70 DATSUN 510, GOOD SHAPE, clean. $1695. 479-8172.

150 CARS FOR SALE

peter pollen ford
FORD

7-DAY MONEY BACK GUARANTEE

75 DODGE Dart. Special edition. Fully equipped $4695
74 FORD LTD. Low mileage $4195
75 MONARCH, 2 dr. Ghia 6 cylinder $5195
74 COMET 4 dr Sedan with factory air $3995
73 GRAN TORINO, low mileage $3695
73 DODGE CHARGER SE, auto power steering $3695
72 PINTO 3 dr., sliding roof $2495

TRUCKS
75 FORD ¾-Ton, V8 auto $5295
74 GMC suburban estate 5-passenger $5995
72 COURIER pickup $1895
75 CHEV Window Van. Only 2,000 miles $4795
70 GMC Suburban, 4-speed $2695
73 FORD ½-Ton with canopy $3495

PETER POLLEN
FORD SALES LTD.
VICTORIA, B.C.
1060 Yates 384-1144
Dealer Licence
Number: 3073

S&H TOYOTA
75 VALIANT 6 auto.
75 COROLLA 4-dr., auto.
75 COROLLA 2-dr.
75 COROLLA Wagon
75 HILUX pickup
74 GREMLIN 2-dr. AT
74 ASTRE wagon
74 CELICA auto.
75 FORD ¾ PU
74 VW van
74 Corona SR5
73 MAZDA RX2
73 COURIER pickup
72 COROLLA 4-dr.
72 DATSUN 2-dr.
71 MAVERICK 4-dr. AT
71 HILUX pickup
70 MALIBU 2-dr. HT
70 BUICK Le Sabre
70 HORNET sedan
69 DATSUN 510 4-dr.
68 CORTINA 4-dr.
67 VW Beetle
67 REBEL sedan
65 VW van
64 SUNBEAM Alpine

Saunders and Hitchman
Sales & Service Ltd.
2040 Cadboro Bay Road
At Fort and Foul Bay
Dealer Lic. D-1460
592-2471

ART'S CAR SALES
See our selection of cars, trucks. 310 Bay St. D-3415 383-8302.

'63 CADILLAC, RUNS WELL, INsurance under $200. 477-9951 after 10 p.m.

RESTORE A CLASSIC, 1½ 1055 Desoto's S-22. 291 hemi, PB, PS. 385-4909.

MARK III 69 LINCOLN CONTInental, excellent condition. 112-758-9674 or 112-753-8325.

1971 TOYOTA CORONA MARK II station wagon. Highest offer. 384-7078.

1969 CORTINA 1600. TWO-DOOR. 4-speed, very good condition, 43,000 miles. Asking $1,100. 656-5926.

'74 CAPRI, V-6, 4-SPEED, RADIals, vinyl top, radio. Tested. Priced to sell. 595-6641.

1963 VOLKSWAGEN, JUST TESTed, excellent condition, $600, 386-2843. Be patient.

McGEER SPECIAL
'70 Volkswagen, $1,300 or nearest offer. 384-7369 after 5.

'67 COUGAR, 289, 3 SPEED AUtomatic, P.S., mags. $1,200. 595-6994.

THE ONLY ONE LIKE IT, PROfessional built, '63 Rancharo, good condition, offers. 592-7213.

'72 FORD CUSTOM HIGH PERformance, 429 $1800 or offers. 479-5373.

'73 MAZDA 808 STATION WATON, excellent condition, $2100 or best offer. 382-1967 or 477-5518.

1965 FORD FAIRLANE WAGON 289, standard, 66,000 miles, $500 firm. 386-3650.

1973 CELICA ST, IMMACULATE, $3,250. 652-1025.

'57 DODGE AND '65 PONTIAC, both in good condition. 478-3675.

1963 CHEV BELAIR, $250 OR offers. 479-4060.

2 GOOD VW'S 1965, $650 AND 1960 $200. 386-8508.

'70 DATSUN 510, GOOD SHAPE, clean. $1695. 479-8172.

150 CARS FOR SALE

METRO TOYOTA
NEW '76 TOYOTAS
As Low As
$3,338
F.O.B. VICTORIA

75 Ranger XLT
75 Cougar XR7
71 Corolla Wgn.
73 Corona
71 Datsun Wgn.
74 Corolla SR5
72 Comet
74 Astre Wgn.
73 MKII
74 Impala
68 Dart
71 Camaro
71 Skylark
75 Roadrunner
60 Morgan
73 Camaro
72 Valiant
73 MKII Wgn.
74 Ventura H.B.
74 Charger SE.
73 Corolla
72 Datsun
73 Mustang
74 Maverick
74 Ford ¾ Ton
73 GMC 4x4
74 Ford Van
68 Cadillac
75 Corvette
73 Duster
75 Corolla
74 Pinto Wgn.
75 Torino G.T.
72 Cougar XR7
73 IHC Pickup
75 TR6
73 Dart
74 Volvo 164E
73 Nova
70 Corolla
75 Firebird

BCAA INSPECTED
Used Cars
And Reconditioned to Their Specifications For Your Protection

100% FINANCING
AVAILABLE O.A.C.
Including I.C.B.C. INSURANCE

REMEMBER!
NO REASONABLE OFFER REFUSED!
OPEN 9 - 9
CALL NOW!
386-3516
Metro Toyota Ltd.
625 Finlayson
Dealer Licence D3676

METRO TOYOTA

J. C. MOTORS
73 MAZDA ROTARY $2395
73 MUSTANG V8, auto. $3995
71 MONTEGO Ht. V-8 auto $2795
71 VEGA Hatchback $2595
69 MUSTANG, V-8, auto $2495
69 CHARGER, V8, auto $1695
69 FAIRLANE GT. Auto. $1695
68 CHEVELLE Wgn, 6 auto. $1395
68 FORD Sedan V-8 auto. $1695
68 BUICK Skylark, htp. $2195
68 CAMARO 327 V-8 auto $2295
67 FIREBIRD V-8 auto $1795
67 COUGAR V-8, auto. $1695
66 CADILLAC Brougham $1195
66 PLYMOUTH Satellite $1695
66 MUSTANG 6, auto. $995
65 BUICK sedan

J. C. MOTORS Ltd. D-3246
837 YATES ST. 384-0921

69 VOLKSWAGEN FASTBACK. Recently rebuilt, new paint, very clean, in excellent shape. $1300. 595-3556.

1964 OLDS 585, 6 CYLINDER, fair condition. $350. 478-2241 or 383-4606 after 4 p.m.

'64 FULL POWERED 413 Chrysler Convertible, in good condition, $1200 or best offer. 598-6805.

1971 MAZDA STATION WAGON, radio, radial tires, good condition, $1,500. 642-3979.

1962 ACADIAN, GOOD RUNNING condition. $425 or best offer. 598-5402.

'70 DATSUN 510, RELIABLE transportation, good condition, $1,695. 595-1671 after 5.

$140 FOR 1964 VALIANT, GOES good. Returning to U.S.A., 383-1239.

1969 MAZDA 1200, RUNS WELL, A bargain at $350. Phone 384-4266.

150 CARS FOR SALE

Brian Holley MOTORS LTD.
FIAT
VOLVO
LANCIA

WELCOME
B.C.A.A.
Our Used Cars
Now Being Tested
For Your Protection

'75 FIAT 131 auto., 2 dr.
'75 TOYOTA COROLLA 1600
'75 FIAT 128 2 dr.
'74 FIAT 124 Spyder
'74 VOLVO 145 station, std.
'74 FIAT 128 Sport Coupe
'73 VOLVO 145 wagon, auto.
'73 DATSUN 1200 auto.
'73 FIAT 128 4-dr.
'72 VW 411 wagon, auto.
'71 VOLVO 145 wagon std.
'71 VOLVO 142E overdrive
'71 FIAT 124 Sport Cpe. 5 spd.
'69 VOLVO 144 auto.
'69 FIAT 124 Sport Cpe. 5 spd.
'68 VOLVO 142 std.
'66 ROVER 2000

SEE US AT
Mayfair Mall
Mar. 1 - 6
'76 FIAT
LANCIA—VOLVO

SERVICE - PARTS
8 A.M. - 9:30 P.M.
MON thru' SAT.

Brian Holley
3319 Douglas
at Cloverdale
384-1161 Dealer Lic. D-3170

INFLATION FIGHTERS

70 VIVA GT	$ 847
70 CHEV	$1304
70 DODGE	$1004
69 CORTINA	$ 688
69 METEOR	$ 907
69 MAZDA	$ 508
68 PLYMOUTH S-W	$ 499
68 TOYOTA S-W	$ 950
68 DODGE	$ 847
68 MERCURY	$ 733
67 AMERICAN	$ 522
66 CHRYSLER	$ 610
66 DODGE	$ 513
65 VOLKS	$ 387
65 CHEV Van	$ 838
65 CHEV S-W	$ 178
64 CHEV	$ 218
63 ACADIAN S-W	$ 452
61 VOLKS Bug	$ 259

Palm Motors
2936 DOUGLAS
AT BURNSIDE
D-1840 386-8385

'66 BARRACUDA FASTBACK, REbuilt engine, still under warranty, excellent condition, Gold-white interior, call Collect 294-5565 Vancouver.

PRIVATE — SECOND CAR, 1969 Dodge Coronet, automatic, radio, power steering, air conditioning, excellent condition $1975 firm. 477-1461.

1975 MONTE CARLO 2-DOOR hardtop, power steering, power brakes, immaculate condition, only $4,600. 598-7531.

'66 ENVOY, GOOD CONDITION, will sacrifice for quick sale. Dick 595-6166 or 386-3578.

1973 IMMACULATE DELUXE Pinto station wagon, stick shift, $2,895. 479-5395.

'60 VW, GOOD CONDITION, tested, must sell, $350 or best offer. 383-0666.

1971 AUSTIN AMERICAN, CITY tested, excellent condition, $1,200. 384-8575.

MUST SELL: 1969 PLYMOUTH Satellite. Excellent condition. 478-5607.

'67 MUSTANG 390 COBRA GT REbuilt motor, new transmission extras, phone after 6, 384-8391.

1975 BUICK STATION WAGON, power steering, 6,000 miles. Like new. 477-4516.

MUST SELL — '64 VW, GOOD condition. 53,000 miles. Offers. 592-2836.

'69 VW DELUXE, EXCELLENT shape, tested till '77. $1,400. 592-4349 or 388-5938.

1974 VOLKS SUPER BEETLE EXcellent condition, 29,000 miles, reasonable. 477-9481.

1970 CORTINA, GOOD CONDITion. 36,000 miles. $950 or nearest offer. 656-2290.

1968 FORD FAIRLANE AUTOmatic, repossessed. 382-9146, 9 - 5, Mrs. LaSace.

1966 VOLKSWAGEN 1300. EXcellent shape throughout. For the lady. $1295. 479-1700.

'69 VOLKSWAGEN, SUNROOF, gas heater, $1,100 or best offer. 383-8420.

2 CARS MUST SELL ONE '69 Mazda 1500, 4-speed, new paint, good shape. 479-2394 or 385-5292.

1974 HORNET SPORTABOUT Station Wagon, automatic, power steering $3995. 477-4962.

1965 METEOR, EXCELLENT condition, equalizer hitch, tested, $650. 477-5857.

RARE '69 CHARGER 500 FASTback, 62,000 miles. $2,595. 385-2575.

'68 FIREBIRD, GOOD CONDItion, $1,850. 656-8059.

1968 AUSTIN 1800 STANDARD. Needs fixing. $400. 652-2966.

'75 PLYMOUTH DUSTER; EXcellent condition. 595-6816.

1974 TOYOTA COROLLA 1600; excellent condition $2600. 479-9140.

'69 VOLKSWAGEN, GOOD RUNning order. $850 or offer. 595-0135.

'72 CADILLAC ELDO. 384-5972 after 4 p.m.

'68 ACADIAN, EXCELLENT CONdition, $1,300. 382-6516.

'64 PARISIENNE 4-DOOR HARDtop. All automatic. 382-9876.

'68 DATSUN, GOOD CONDITION, just tested, $900. Phone 383-8665.

'71 DATSUN 510, LOW MILEAGE, good condition. $1,550. 477-5327.

70 CORTINA AUTOMATIC, 15,000 miles, one owner, $1,595. 592-2271.

'67 COUGAR, MUST SELL, OPEN for offers. 383-0692.

150 CARS FOR SALE

McCallum Motors Ltd.
1101 YATES AT COOK
382-6122 Dlr. Lic. D-4849

DOWNTOWN

Looking for a USED VOLVO We've got them.

75 VOLLVO 245, S.W. auto
75 VOLVO 2 dr., 4 spd with overdrive
75 VOLVO demo 2 dr., 4 spd with air conditioning.
74 VOLVO S.W. auto., P.S., P.B.
74 VOLVO S.W. 4 spd overdrive
74 VOLVO S.W., 4 spd.
74 VOLVO 2 dr, GL 4 spd with overdrive.
73 VOLVO 164 4 dr.
72 VOLVO 142 2 dr., 4 spd with overdrive.

COLWOOD
1836 Island Highway
478-1741 Dlr. Lic. D3111

AT COLWOOD WE ARE FEATURING AN IMPORT WEEK.

75 DATSUN long box PU, 4 spd.
74 DATSUN 710 2 dr. 4 spd.
73 DATSUN 2 dr. H.T., 4 spd., radio.
73 DATSUN PU, 4 spd.
72 TOYOTA Corolla S.W. 4 spd.
73 TRIUMPH Tr 6
72 MGB
72 DATSUN 1200 2 dr.
69 Mazda 2 dr. 1200.
69 AUSTIN Mini Cooper
69 ENVOY Epic.

MAKE US AN OFFER!
WE LISTEN
AT McCALLUM'S

150 CARS FOR SALE

Speedway MOTORS LTD.
AUDI PORSCHE VOLKSWAGEN

HOT WEEKEND BUYS

1968 VW Fastback, green in color, vinyl roof, was $1995 This Weekend Only $1295

1974 VW factory-built camper. Complete with propane stove, raised roof. was $7995 This Weekend Only $6995

1972 VW 7-passenger bus, red and white in color, radio. was $4695 This Weekend Only $3695

1972 Chevelle, 2-door hardtop, air conditioning, V8, power steering, power brakes, radio. was $3295 This Weekend Only $2395

PLUS

Many More Quality Used Cars

75 Toyota Corolla deluxe
75 Firebird
73 Cougar XR7. Loaded
73 Ford LTD Wagon
73 T-Bird, low miles
73 GMC Camper Special
72 Toyota Corolla 1600
69 Dodge 4x4 Crew Cab
72 VW Camper
65 VW Beetle Deluxe

55 Others To Choose From

DOWNTOWN
971 Yates Street at Vancouver
Dealer Licence No. D-13485
385-2415

De Pape

76 CADILLAC Seville
76 CADILLAC Coupe
76 CORVETTE
75 CHEV Nova Auto-6
75 TR6
74 MGB
74 VEGA, auto.
73 HORNET, auto. 6

DePAPE

73 ASTRE, auto.
73 CELICA, 4-speed
73 MGB with hardtop
73 FORD Courier p.u.
72 CELICA ST 4-speed
72 CUTLASS 2 Dr. H.T.
72 PINTO 4-spd
70 BUICK Wgn, Air

DePAPE

70 CHEV. Suburban 4x4
70 COUGAR Conv
70 TORINO Conv
70 VOLKS. Van
69 DATSUN Rdstr. Conv.
68 DATSUN Wgn., auto.
65 ENVOY, 4 spd
65 GM VAN
14½ ft. BOAT w/40 h.p. eng.

DePAPE

Diagnostic Reports
Repair Invoices
Available on
ALL CARS
100% BANK FINANCING O.A.C.

MANY MORE TO CHOOSE FROM

EMPRESS
PONTIAC BUICK GMC TRUCK
Pontiac Buick LTD.

INTERNATIONAL WARRANTY
12 MON.—12,000 MILE POWER TRAIN WARRANTY
INCLUDED IN THE PURCHASE ON THE MAJORITY OF OUR USED CARS

75 TOYOTA Long Box Pickup, 4-cyl., 4-speed, radio. Low mileage, like new. $3995

74 GMC ¾ ton, 4x4, Wide Side Pickup, V8, automatic, power steering, power brakes, radio, with Canopy. $5995

73 GMC ¾ ton Pickup, V8, automatic, power steering, power brakes, radio. Camper Special $4395

71 GMC ½ ton Pickup, V8, 4-speed. Excellent condition. $2895

58 GMC ½ ton Pickup with canopy, 292 6-cylinder, automatic $2195

73 DODGE Club Cab Pickup with canopy, V8, automatic. Low mileage. $4195

EMPRESS
PONTIAC BUICK GMC TRUCK
Pontiac Buick LTD.

382-7121
2867 DOUGLAS
AT TOPAZ
Dealer Licence D-3182

'65 MALIBU 2-DOOR HARDTOP, V8 automatic, buckets, radio, tested, very clean condition, $1,250 or best offer. 382-5522.

1958 ZEPHYR STATION WAGON, good condition $300 or best offer 592-9404.

'65 METEOR V8 STANDARD transmission. Good condition 385-1919.

'69 FORD FAIRLANE, 6 AUTOmatic, tested, $525. Phone 383-5951.

1968 BUICK SKYLARK GS350 auto., offers, 478-6186.

150 CARS FOR SALE

SUBURBAN MOTORS
NORTH
ON DOUGLAS

HOME OF
LINCOLN, MERCURY, MONARCH, METEOR, MONTEGO, COUGAR, COMET, BOBCAT, '76 CAPRI II AND FORD TRUCKS!

WAGONS WAGONS

75 TORINO Wagon, V8, automatic, power steering, power brakes.
SPECIAL $4495

74 VOLVO Wagon 4 speed, automatic, radio.
SPECIAL $4895

74 DATSUN 610 Wagon, 4 speed, radio.
SPECIAL $3495

73 VEGA Wagon, 4 cylinder automatic.
SPECIAL $2895

71 VEGA Wagon, 4 speed, tapedeck.
SPECIAL $1595

68 COLONY PARK Wagon, V-8, automatic, power steering, power brakes, radio.
SPECIAL $1295

WIDE OPEN
UNTIL 9 P.M.
MON. THRU FRI.
6 P.M. SATURDAYS

SUBURBAN MOTORS
3377 Douglas St. 386-6131
Dealer Lic. D. 2298

70 MUSTANG MACH I 351 automatic, P.S., P.B., custom, tape, mags, excellent rubber, motor just rebuilt. Beautifully condition $1,950
PAINTER MOTORS LTD.
837 Yates D-5505
View by Appointment only, 385-0122

74 BROUGHAM $3200 four-door luxury, immaculate condition, 22,000 miles, 304 auto, power steering, power brakes, with factory air, this is good. 477-8172 after 5.

'75 MONTE CARLO, WHITE vinyl roof — maroon, 8,400 miles, 350 auto., loaded, new $6,800, sell for $5,800 or small car and cash. Phone 656-5837.

COMPACT
'67 Dart two-door hardtop, automatic, bucket seats and console, 49,000 miles, runs like a top, $1250. 388-7642.

1967 FORD GALAXIE 500, AUTOmatic, power steering, tested, excellent running condition. No reasonable offer refused. Phone 384-4266.

1970 DODGE POLARA, AUTOmatic, tested, new transmission, muffler, excellent running condition, no reasonable offer refused. Phone 384-4266.

1967 CAMARO SS 350 CUBIC inch, 320 h.p., 4-speed, 411 positrack, mags, big tires, new paint. $2800. Phone after 4 p.m. 595-6803.

1973 VEGA STATION WAGON $500. Engine for parts to go with it. Needs new engine. Phone 748-2323.

72 DATSUN 1200, A-1 SHAPE, super on gas, many extras, $1995. After 5 Monday to Friday, 383-6382.

'70 VAUXHALL VIVA SPORTS, excellent condition, city tested, $800 or offer. 477-4607 or 477-4911, Local 617.

'68 VAUXHALL VIVA, CITY tested, best offer. 642-5038 after 6.

1964 RAMBLER AMERICAN, tested 'til Dec. '76, $400. 478-6570.

'73 NOVA, 307, AUTO., PS, NEW tires, offers of $2,950. 478-9380.

151 SPORT, IMPORT CARS

1965 CORVETTE, UNBELIEVable condition, radials, 4 speed, AM-FM radio, blue with matching hardtop. Must sell. Offers to $6250. 384-6915 between 9 and 4:30. Ask for David.

240Z 73, FRONT AND REAR spoiler, mag wheels, semperfito tires, brown metallic 25,000 miles, one owner. Capital City BMW D00162A. 386-7508.

'60 MORGAN ROADSTER
Mint condition. Call now! Metro Toyota Ltd., 386-3516. Dealer Lic. D3676.

'75 DATSUN 280Z, 6,000 MILES, Balance of warranty. Must sell immediately. Days 385-1401, evenings 385-0073.

'67 TR4 A, $1375. 477-8274 AFTER 5.

1962 3.8 LITRE MARK II JAguar, 4-speed. 598-5510.

'75 CORVETTE STINGRAY SPEcial order L-82. Absolutely as new, 7,500 miles. $9500 o.b.o. 383-3865 or 595-2413.

1971 TR-6, VERY GOOD CONDItion, recent tune-up, new brakes, rear seals and shocks, 41,500 miles. $3000. 598-6292.

'74 DATSUN 260Z, 12,000 MILES, gold-white interior, mags, very clean, best offer over $5,000 takes. 477-3679.

1971 AUSTIN AMERICA, EXcellent condition 46,000 miles, radio, $1750. (after 5:30 on weekdays.)

BABY CORVETTE
1971 Opel GT 4-speed, custom radio, radial tires, 39,000 miles. City tested. Asking $2,450. 478-5821.

'61 MGA, NEW MICHELINS, '67 MGB motor, needs work. $1095 or offers. 385-8367.

1971 MGB, NEW CLUTCH, PAINT, radials, AM-FM. Asking $2750. 6-9 p.m. 592-3193.

1968 TRIUMPH SPITFIRE, GOOD shape, tape deck, radials, $1390. 382-2973.

1973 FIAT 124, SPORT SPYDER, convertible, must sell immediately, offers. 384-3985.

'70 MGB, 44,000 MILES, OVERdrive, radio, radials, $2,800. 383-2614.

1963 VOLVO P1800, EXCELLENT condition. $2,500 firm. Call after 5 p.m. 595-0657.

1973 BMW 2002, IMMACULATE, polaris silver, Capital City BMW D00162A. 386-7508.

CITROEN, 1971 DS21. 15,000 miles, immaculate condition. $4,800. 383-0405.

1974 CORVETTE PANEL TOP, $7,300. 595-6839.

'67 SUNBEAM ALPINE, BEST offer takes. 479-3847.

1958 MGA 1500 PLUS PARTS. $1500. 652-1887.

1970 E TYPE JAGUAR, 32,000 miles, $8,500. 384-7255.

JAGUAR V12, E-TYPE, 2 PLUS 2, very low mileage, as new. 652-2742.

151 SPORT, IMPORT CARS

1971 MGB-GT, LADY'S CAR, NEW radials, very good condition. $2,800. 598-7866.

1972 RENAULT, 12 TL MODEL 1170, red, standard transmission, radials, $1500. 385-7018.

1968 VOLVO 123 GT NEW RADIals, am fm, four channel stereo, overdrive, $2150. 382-9924.

1963 AUSTIN HEALY 3000, EXcellent condition, inspected. $3,250 or offers. 384-8342 or 384-7468.

260Z DATSUN, 32 MILES PER gallon. 15,000 miles. Only $4,395. 658-8005.

1969 CAMARO SS 396, EXcellent condition, 68,000 miles. $2500 firm. 246-3784.

1968 VOLKSWAGEN BEETLE, runs great, just tested. Best reasonable offer. 383-1809.

1970 VW BEETLE, VERY SOUND car with headers. Asking $1,750. 652-2656.

1969 MERCEDES 230 AUTOMATic, new radials, well maintained, $3900. 592-7271.

1968 MERCEDES 230, EXcellent condition. 384-7625 after 5.

'73 MGB, NEEDS CLUTCH, $3200 firm. 384-4464 after 5.

'73 TR6, GOOD CONDITION, $4300 or offers. 384-7066 after 5.

1975 TRIUMPH SPITFIRE, 5100 miles, $4000 or best offer. 385-7415.

'68 MGB, RADIALS, WIRES, ASKing $1,500. 382-0694.

154 TRUCKS and BUSES

YOU CAN EXCEPT
A Great Deal
From . . .

Cornell CHEV/OLDS
Cadillac
CHEVROLET TRUCKS
Sales/Service 385-5777

BRAND NEW
1976 CHEVY TRUCKS
STOCK No. 3458
76 CHEV ½ Ton Fleetside
6 cyl. 4-speed, West Coast mirrors, heavy duty springs and shocks, underseal.
OUT PRICE $4,478

STOCK No. 3731
76 Chev ½ Ton Van
6 cyl. automatic, heavy duty springs and shocks, underseal, rear glass, aux. seat, stabilizer bar.
OUT PRICE $4,883

CORNELL
CHEV-OLDS LTD.
3050 Douglas — 385-5777
Dealer Licence D-3162

JEEP CITY
SPECIALS
73 GMC Suburban 8 pass. $4495
72 JEEP Commando $4495
71 FORD 1 ton Flat Deck $3495
72 MAZDA Pickup and Canopy $2395
70 FARGO ½ Ton Pickup, V8, automatic $2495
69 INTERNATIONAL 4x4 Pickup $3295
74 FORD with new 8 ft. Olympic Camper $6895

ONE ONLY
76 CJ5 RENEGADE
700 MILES
Reg Midgley's
JEEP CITY
3342 OAK ST.
Near Town and Country Shopping Centre
386-7571 Dlr. Lic. D4534

MUST SELL MY 1974 FJ40 TOYOta 4x4, excellent condition, Warn winch, locking hubs, new engine replaced under warranty, 1000 miles on motor, 30,000 on unit. Replacement value $8500, asking $5975. 642-3290.

SHOWROOM CONDITION
'74 Ford Ranger, ¾-ton Camper Special, 360, tinted glass, radio, naugahyde, 7 tires, 4-speed, black. Many more extras, or trade for older pickup. 477-0437, 5-8 p.m.

'74 TOYOTA PICKUP, EXcellent condition, well cared for. Family just doesn't fit anymore! Only thing lemon about it, is its colour. A bargain at $2900. Sportsman canopy to fit with bubble windows — $175 extra. 592-2795.

1950 GMC 2-TON FLAT DECK, with new engine (12,000 mile guarantee), new air boosted brakes, 2-speed axle, 4-ton rear end, 20" tires, power take off possible, $1500. 753-7656 anytime. (Nanaimo).

'67 ½-TON MERC. A-1 CONDItion mechanically and body, 4,000 miles on new motor and clutch, lots of new parts. $1,900 or best offer. 3730 Press Ave., 388-6719.

1967 GMC HANDY VAN, EXcellent condition, will sell on trade for 1964 or newer Chevelle or Acadian 2-door hardtop. 382-8043 ask for Phil.

1963 CHEV. PICKUP, 4 SPEED, tapedeck, plywood canopy, $500 or offers. 382-2078 (after 5:30 on weekdays.)

1970 BW PICK-UP, NEW RADIals, aluminum canopy, just tested, excellent shape, $1950. 382-1802 or 592-1417.

MUST SELL. '64 ECONOLINE, 59,000 miles, 6-cylinder standard, raised roof, $595 or best offer. 385-5447.

BECAUSE OF ILLNESS MUST sell 1975 Sahara Classic ½-ton truck, silver grey, lovely condition, 21 options. 388-5029.

LEN BARKLEY INTERNATIONAL LTD.
New and Used Trucks
517 Herald Street 388-5508

USED TRUCKS
½-ton pick-ups to Tandems
GEORGE ENG TRUCK SALES
2810-A Rock Bay Ave. 385-3054

'64 GMC CAB-OVER TRACTOR, complete with 5th wheel and headache rack. Tested, new paint, $3,195. 652-1440, 652-5870.

1974 FORD ½ TON, V-8 AUTOmatic power steering. Heavy bumper, 14,500 miles. Like new $3800. 478-5125.

'71 FORD ¾-TON CAMPER SPEcial, high mileage, but runs and looks great, 7238 Early Place, Brentwood. 652-5828.

'75 F100 4 WHEEL DRIVE, power steering, power brakes, aluminum canopy, dual tanks, 4 speed; 382-8613.

FOR SALE: 1975 CHEV ¾-TON pickup, mags, headers, air conditioning (Silverado). Can be seen at 638 Esquimalt Rd.

1973 MAZDA TRUCK WITH CANopy, radio, in excellent condition. $2,500. 656-2652.

'69 DODGE VAN, SLANT 6, PARtially camperized, and tested. 384-5791.

154 TRUCKS and BUSES

ENSIGN
Dodge TRUCKS
AND RECREATION VEHICLE CENTRE
QUADRA AT CALEDONIA

Quality Used Trucks

1975 DODGE
½-Ton Pick-Up
318 V-8 Engine, power brakes, automatic transmission. H. D. suspension.
Stock No. 4840.
NO DOWN PAYMENT
$4547
SALE PRICE
$129 for 48 Months

1974 FORD
¾-Ton Pick-Up
360 V-8 engine, automatic transmission, power steering, power brakes, radio.
Stock No. 8730
No Down Payment
$4797
SALE PRICE
$136 For 48 Months

1973 FORD
Courier Pick-Up
Canopy, 4-cylinder, automatic transmission.
Stock No. 49233
No Down Payment
$2997
SALE PRICE
$86 For 48 Months

1972 DATSUN
Pick-Up
Canopy, 4-cylinder, 4-speed.
Stock No. 20242
No Down Payment
$2197
SALE PRICE
$78 For 48 Months

1972 INTR'L
4-Wheel Drive
V-8 engine, 4-speed transmission, locking hubs.
Stock No. 60681
No Down Payment
$2992
SALE PRICE
$86 For 48 Months

SEE THE TRUCK SPECIALISTS AT
ENSIGN
DODGE TRUCK CENTRE
QUADRA at CALEDONIA
386-2411
Ask for Truck Sales
Dealer Licence Number D-3672

72 GMC SIERRA GRANDE camper special power steering and power brakes, automatic, twin tanks, tape deck, immaculate condition $4000 with 48" canopy with cupboards and bed $4700. 479-5394 after 5.

1974 FORD ¾-TON SUPERCAB pickup. Canopy, rear bench seat, power brakes, power steering, 7200 miles. 592-7278 after 4 weekdays, weekends anytime.

1967 INTERNATIONAL ¾-TON pickup. Good running condition. $900. 385-3996.

½ TON FORD RANGER SADDLE tank peak condition, needs no mechanical work. Phone 595-0772.

'67 V.W. WINDOW VAN, REbuilt motor, new paint, safety check. 382-6516.

'69 FARGO ½-TON, NEW RUBber, 318 motor, 4-speed, good shape. 479-4602.

FORD 1-TON, STEEL DECK. Ideal for tow truck. Has power take-off $1,600. 478-0886.

1969 GMC ¾ TON STEP VAN, partly camperized, fine running order. $1,500. 478-6407.

1957 DODGE TRUCK, NEW motor body needs work. $400. 479-3702.

'58 MERCURY ½ TON PICKUP, short box, mag wheels, best offer. 477-3152.

'54 GMC ¾-TON, PICKUP, IN sound shape, $500. Call 385-6472.

'65 CHEV. ½-TON, AS IS $150. 382-8903, 384-9437.

'73 COURIER, 39,000 MILES, good condition. 592-7332.

1972 TOYOTA HILUX PICKUP for sale. 2560 Empire St.

'56 FLATDECK, GVW 19,500. Offers. 386-3636.

GOOD VW BUS, 1959, CAMperized, $650. 383-0962.

151 TRUCKS and BUSES

70 CHEV 4x4
4-Dr. Suburban, ¾-ton, 350 V-8, auto., P.S., P.B., auto hubs; removable third seat for large cargo area, fully carpeted, beautiful condition throughout. A terrific family ski vehicle.
DePape Motors Ltd.
760 JOHNSON ST. 384-8035
DLR. D-1792

ATTENTION RETAILERS
AN IDEAL ECONOMICAL VEGA PANEL. A small compact unit which could reduce delivery cost. To view call BOB HENNIGAN at CORNELL-CHEV-OLDS LTD., 3050 Douglas St., 385-5777, D-3162.

CHOICE OF TWO
'73 GMC ¾ ton pickups turbo hydromatic transmission and camper special equipped. For personal service on these or new models phone Charlie Peterson, Empress Pontiac Buick Limited, 382-7121 or residence 592-0458. D 447A.

75 BLAZER CHEYENNE RAREly used off highway, (never abused) trailering package, coupled with automatic transmission and oil cooler, heavy duty suspension, other significant options. 12,000 miles, for further information phone 112-245-3883 after 4:30 p.m.

WE HAVE OVER 12 TRUCKS IN STOCK NOW. PHONE US — WE MAY HAVE WHAT YOU'VE BEEN LOOKING FOR
B. MADSEN MOTORS
2691 Sooke Rd. 478-5011
D.L. 1668

1974 CHEV PICK-UP, CREW CAB, one-ton, 10,000 GVW, 454 cu. in. V-8 automatic, dual wheels, camper package, good condition, first reasonable offer takes. 478-8876.

'74 CHEV CHEYENNE SUPER ¾-ton pickup, 454 V-8, everything power with canopy. If you had to buy the same model new it would cost $8,500. Asking $5,500 or best offer. 478-1332 9 a.m. 'til 5 p.m.

1972 Datsun pickup with canopy, 30,000 mi. exc. condition. $2200. 658-5780 after 6 p.m.

1973 FORD 1 TON. LARGE BOX and hoist, power brakes, power steering. Mint condition. Can be seen at Cedar Hill and Blenkinsop. $5500 firm. Phone 592-2739.

'66 ECONOLINE, BIG TIRES, chromies, flared fenders, rebuilt engine, rad, brakes. New exhaust. Have bills and tested. 598-8583.

1975 GMC VAN CUSTOM INTERior, cassette stereo, mag wheels. Worth $7000. Will take offers over $6000. 595-2352.

LEAVING COUNTRY
Must sell 1974 Hi-Lux Toyota pick-up Canopy, tapedeck, 18,000 miles. Phone 383-0626.

1974 DODGE B-100 VAN, 6 STANdard, partially camperized, 10,000 miles, $4,000 or offers. 479-2690.

1967 INTERNATIONAL ½-TON, New paint, just tested. $1200. 478-5477.

67 FORD RANGER ½ TON V-8, 4 speed, excellent condition, 478-9858 after 4 p.m.

FOR SALE, 1946 GMC HALF TON pickup, running condition. 112-749-6960.

1972 FORD ½ TON, 302 AUTOmatic, power steering, good condition, $2500. 478-0627.

1969 GMC WELD BUILT wrecker, good condition, $5500. 656-2811 or 656-4821.

MUST SACRIFICE 1975 JEEP Renegade, low mileage, excellent condition. $5995. 384-8530.

1971 TOYOTA LANDCRUISER with locking hubs and winch and roll-bars. 652-1071. $3,500.

MUST SELL! EXCELLENT CONdition, 1967 Ford Camper Special and-or Camper. Details: 652-1779.

'72 FORD ¾-TON, AUTOMATIC, 360 V-8, cheap for cash, $2,300. 598-7694.

'71 VOLKSWAGEN VAN, CAMperized. 479-3892.

WANTED: HOOD AND FENDERS for a '53 Ford ½ ton. 388-4165.

'75 CHEV VAN, EVERYTHING power, like new. 478-0022.

1961 LAND-ROVER 88, CAPSTAN front winch, $1,500. 652-1025.

62 CHEV 382, 4 SPEED, $550 OR offers. 478-5479.

1967 FORD 4X4, HIGHEST offer, 642-3864.

158 TIRES

TO CLEAR
stock of Tires and Wheels

2—L60-14 REMINGTON XT-120s $50.00 each
4—H70-15 DAYTON Sports Premium $27.50 each
2—14x7 CRHOME SLOTTED Steel Wheels to Fit Chev $35.00 each
6—E60-15 REMINGTON XTIYO White Lettered $35.00 each
2—14x5½ SLOTTED MAG for Datsun 240Z $42.00 each
6—GTO-15 REMINGTON XT-IYD White Lettered $37.50 each
4—215-14 PIRELLI Radials Whitewall — Steel Belted $50.00 each
2—156-12 C3.69 RADIALS Tubless — Blackwall $26.95 each
4—H78.15 PREM. MASTERS Tubeless—Whitewall $30.00 each
6—F78.15 REMINGTON Nylon Tubeless Twin Whitewall $25.00 each
4—185SR70-14 RADIALS Steel Belted — Tubless $60.00 each

Installation Free
CHARGEX and MASTER CHARGE
D & D TIRE
1620 Blanshard
382-7283

TIRES, 13X650, 2 SNOW, 3 REGular, 2 rims, $50. 385-6472.

FOUR 8-HOLE 14" SPLIT RIMS to fit GM. 382-2858.

MICHELIN RADIALS, 13", $20 each. 595-6641.

160 PARTS, ACCESSORIES

57 283 CHEVY ENGINE, COMpletely rebuilt with race cams and 4 barrel, whole or parts, also 2-speed power glide Trans. 2 Datsun 12" rims offer. 595-2872.

'74 CUTLESS SUPREME, 6,000 miles, will sell as parts or complete unit. 385-7748 or 382-0347.

WANTED — REAREND FOR 1969 International 4x4, 45-11 ratio. 386-0293.

1970 FORD, 360 TRUCK ENgine, 4-speed transmission, 32,000 miles, $800 complete. 479-1609.

289 FORD ENGINE WITH 3-speed automatic, 57,000 miles, $350. 479-1609.

296 MOTOR, $350. TURBO 400 trans. $250. Turbo 350 trans. $200. 479-1609.

'63 PONTIAC GRAND PRIX, mags, buckets, 389, parts or whole. 652-3581.

NEW HEADMAN HEADERS, collectors, gaskets, for small block Chevy, $80. 383-8947.

MGB GT ENGINE 1800, TRANSmission and other parts, offers 385-7018.

WANTED: STOCK CAST IRON intake manifold for 428 Cobra Jet 479-3139.

327 GM MOTOR, NEEDS WORK, $50; 4-barrel Rochester carb, new rebuilt, $50. 478-1398.

1958 CADILLAC, R EBUILT 4 speed automatic, running, needs body work. 656-5461.

'59-'54 CHEV. 6, EXCELLENT condition. May be seen running. 478-3647.

USED VW AND TRUCK PARTS. B.C. Auto Wrecking. 652-1181.

160 PARTS, ACCESSORIES

OPEN NOW
Come and see Victoria's largest stock of Hi-performance auto accessories and parts.
Mon.-Fri. 9-9, Sat. til 5
D. G. AUTO
3244 Douglas 382-4012

OUR SPECIALTY
FOREIGN CAR REPAIRS
All makes including Renault, Citroen, Peugeot, all sports and performance cars. For a free estimate phone
PIERRE PERRERA
(formerly European Car Centre)
at HONDA CAR CENTRE
909 Yates St. Phone 386-6707

CAR STEREO
8 TRACK - $39.95
Expert Installation Available
B.C. SOUND & RADIO SERVICE
931 FORT 383-4731

HARDTOP FOR MID '60S Triump Spitfire, $125. Tonneau cover for ½-ton with 4x6 box, royal blue naugahyde with black piping, never used, $120. 595-6620 after 5 p.m. All day Saturday and Sunday.

OFFERS ON TWO 14X7" VOLKSwagen rims, two 14x10" Volkswagen rims, both five hole. Two G50 14" Kelly Springfield Supercharger tires. New. Two 14" Michelin radial tires, used. One Volkswagen gas heater. 479-7810.

'70 CORVETTE, LIKE NEW 202 heads, $180, Z28-194 heads $80, valves done on all, like new hurst competition plus shifter and linkage $65, AFB and manifold $60. 477-5142 or 479-7486.

8,000 LB. WARN
Reversing and free wheeling winches, $490. Complete with Controls, D-2295.
VICTORIA 4-WHEEL DRIVE, 597 Hillside at Rock Bay. 386-6511.

PARKDALE MOTORS
FIAT Parts — Accessories and Service
386-2277
FIAT — SAAB

MUNCIE 4 SPEED AND shifter, rebuilt 283, bellhousing and clutch, 15x7 U.S. Indy mags and tires to fit Chev — other parts. 385-8496.

RADIATOR REPAIRS, FAST TOP quality repairs at Maurice's Auto Body, 427 Beta St., phone 386-3381. Located behind the Burnside Pay and Save Gas Station.

WRECKING 64 CHEVELLE, REcently rebuilt 283, 4 speed trans., rear-end, 4 E. T. mags with new rubber phone after 5, 652-1664.

FOUR CHROMIES 14x6 AND moons. Pair Wide Ovals, 4-barrel manifold for '65 Buick 300 cu. inch. 478-4448.

MUST SELL LOTS AND LOTS OF excellent interior and exterior parts for Austin Mini. Plus a motor. 385-2662.

1965 VOLKSWAGEN STATION wagon, good motor, parts or whole. '59 Morris Minor for parts. 386-2327.

FREE WHEELING HUBS FOR Any make of 4-wheel Drive
VICTORIA 4-WHEEL DRIVE
597 Hillside at Rock Bay 386-6511

JEEP PARTS, V6 MOTORS, 4 cylinder motors, transmissions, Whitco tops, jerry cans, hubs, most parts for any year Jeep. 477-1784.

1 SET OF PORTED AND POlished heads and valves for 354-392 Chrysler Hemi, fresh valve grind, excellent shape, $100, 592-4228.

36-HORSEPOWER VOLKSWAGEN engine, repainted and clean, $200. Also 1957 body and running gear, whole or parts, 386-6249.

WANTED: FENDERWELL headers, to fit '70 Duster 340. also bench seats. 478-0058.

66 CHEV STATIONWAGON, parts for sale, between 12-5, 595-1983.

1965 CORVAIR CORSA 140 HORSE 4-speed. Roll bar, radial tires, like new. Parts or whole. 386-1552.

TORKER MANIFOLD, HEADERS, 12-quart oil pan, all for big block Chevy. Phone after 5, 384-2202.

HAVE 327 WITH AIR SHOCKS and heavy duty shocks on front. 502-6941.

E-Z LOAD TRAILER HITCH, chrome truck mirrors, trailer stands. 477-9367.

1956 FORD BODY: PARTS FOR sale. 3420 Bethune St.

FOUR RALLY WHEELS, 15X8, 15x6, complete, $180. 595-5338 after 6.

CHEV, PONTIAC 283 ENGINE, running well, 1958 Pontiac parts. 477-6665.

289 WIT HSTANDARD TRANSmission, complete plus 4 Ford chrome rims. 386-3650.

COMPLETE REAR END WITH springs, 1969 Ford ¾ ton, 478-7433.

WANTED: SEATS SALVAGED from old Rambler. 384-9438.

1968 AUSTIN 1800 STANDARD. Needs fixing. $400. 652-2966.

WANTED: 1959 TR-3 BODY parts. 384-2517.

360 FORD TRUCK ENGINE COMplete, needs rebuilding. 383-9529.

1958 VW NEEDS SOME WORK. 592-3918.

REBUILT C4 Trans. $75. 477-2886 5-7 p.m.

162 AUTO REPAIRS, SERVICE and TOWING

AUTOMATIC TRANSMISSIONS, 50% off usual prices. No middleman. Deal direct. Certified mechanic. Guaranteed workmanship. 595-2187.

PETER'S METRIC SHOP
Specialize in BMW, Volkswagen, Mercedes, Peugeot. Repair and service. 628 Dupplin. 383-2333.

VICTORIA WEST MOTOR works, engine rebuilding specialists, 383-2734 or 383-1905.

SCRAP CARS HAULED
478-9571

164 AUTO BODY WORK AND PAINTING

I WILL PAINT YOUR CAR. $89.95
Days 385-6433 Eves. 479-9217

166 CARS and TRUCKS WANTED

$$ WE BUY $$
—CARS
—TRUCKS
—MOTOR HOMES
—MOTORCYCLES
We Trade Down
FAST CASH
DePape Motors Ltd.
760 Johnson 384-8035
CASH
We will buy your car for cash. G.C.M. Motors Ltd., 780 Goldstream Ave., 478-3242. D-7:97.

SHELBOURNE AUTO MART LTD.
1640 Cedar Hill Rd. 477-9166
We Buy Cars. Instant Cash.

CASH FOR YOUR VOLKSWAGEN running or not. Please call 658-5501.

WANTED: '69-'71 FORD CORtina, with good body, running or not. Phone 477-6769.

VICTORIA AUTO BROKERS
TOP DOLLAR FOR YOUR CAR
1805 Blanshard 386-7707

168 CAMPERS, TRAILERS and MOTOR HOMES

RENTALS
MINI MOTORHOMES—CAMPERS —TRUCK and CAMPER—
S.J. Peden Ltd.
2855 QUESNEL ST. 386-3464

1975 24 FOOT TERRY. HOT AND cold air conditioner. Storm windows and carpet. Fully self contained. No. 207 Fort Victoria Trailer Park. $6,800.

WINNEBAGO
1973 MINI WINNIE, SELF CONtained, PB, PS, automatic 360 Dodge, 24,000 miles. Phone 656-3240.

GALAXY CAMPER, SLEEPS two, propane stove, ice box, electric and propane lights, good condition $700 or best offer. Call 477-4967 anytime.

168 CAMPERS, TRAILERS and MOTOR HOMES

DOMINION MOTORS
HOME OF
LAYTON — HOLIDAIRE TRAILERS
GALAXIE CAMPERS and CANOPIES
CHINOOK MOTORHOMES

MOTORHOMES
1970 24 FT. EMPRESS Motorhome, with 440 Dodge motor, auto, P.S., P.B., radio, toilet, shower duct, furnace, large 2-way fridge, eye level oven, converter. Sleeps 6. IN NEW CONDITION $9,500

1973 18 ft. BALBOA Motorhome, with 302 Ford motor, auto, P.S., P.B. 3-way duct furnace, fridge, toilet, shower, converter, 4-burner stove, oven, sleeps 5. VERY CLEAN $11,500

CAMPER
NEW 1975
11 ft. WEEKENDER, large 3-way fridge, furnace, double sinks hot water, 60" top bunk, separation curtain. Sleeps 4. Was $4895 NOW $4495

PARTS, ACCESSORIES-REPAIRS
HOURS OPEN:
MON. to SAT. 8 A.M. to 5 P.M.
We specialize in I.C.B.C. Autoplan
Campers and Trailers
1703 BLANSHARD ST.
(Across from Hudson's Bay parking lot) Victoria, B.C. 385-5012
Dealer Licence Number D-5536

FENNELL'S
Parts—Propane—Repairs
10 colours of Profiled Aluminum
INTRODUCING NEW LINE OF CLOVERCRAFT FIBERGLASS CANOPIES.
THUNDERBIRD CANOPIES
TRAILER SUPPLIES
6459 Pat Bay Hwy. 652-2511
OPEN 7 DAYS A WEEK

BOB'S
MOBILE HOMES LTD.
25 Crease 386-3623
DL 1911
5TH WHEELS
TRAVEL TRAILERS
MINI HOMES
TRUCK CAMPERS
TRUCK CAPS
PARTS — PROPANE SERVICE
386-3623 382-5647

EXCELLENT VALUE
This like new, 1974 Chinook, 30 foot, 5th wheel trailer is one of a kind. One owner. Well maintained, fully equipped and luxurious appointments. Open to offers and trades welcome. To views or further information contact Mike Castle, Empress Pontiac Buick Ltd. Bus. 382-7121 (res.) 477-1354. D3182.

OKANAGAN
Campers—Trailers—Canopies
ARROW Fibreglass Canopies
REPAIRS INC. ICBC
PARTS—VAN ACCESSORIES
Phone 384-0213 Anytime
LOGAN'S R.V. SERVICE CENTRE
650 Burnside Rd. E. near Douglas

ONLY $1,295
1965 13½' Pyramid trailer, 2-Burner stove and propane fridge. Sleeps four. Ready for your holidays. Phone Charlie Peterson at Empress Pontiac Buick Ltd. 382-7121 or Residence, 592-0458. D-447A

DOGWOOD TRAILER SALES
PARTS — PROPANE
RENTALS
RANDELL TRAILERS AND CAMPERS 478-6841
2630 Deville Road
Dealer Licence D-1789
Highway 1 at Millstream Rd.

TILLICUM FURNITURE
2612 SOOKE RD.
Now makes camper, car and boat cushions. Any size or shape. Full selection of materials available. Free estimates. 478-0522.

1974 TERRY TRAVEL TRAILER, 25-ft. tandem. Extras: T.V. with antenna, carpet, storm windows, 14-ft. awning, spare tire, battery, cacuum. $6,200. Can be seen at Victoria. Phone 746-7663 Duncan.

1971 ECONOLINE 300 SUPERvan. Completely camperized with high top. All first rate equipment with many extras. Will take camping trailer or car in trade. $5,700. 642-3058.

18' CORSAIR TRAILER, SELF contained, stove, oven, toilet, shower, propane fridge, hot water, furnace, sleeps six, single axle, electric brakes, $2850. 478-4788. 3306 Batik Place.

ROAMIN' HOMES
Bob and Peggie Fennell
Mini Motor Home Rentals
652-2914

1975 25 FT. CRUISER MOTOR home. sleps 9, 2 dinettes, 6000 miles, under warranty till June 11 asking, $16,900. 478-9252.

19' MOTOR HOME
With everything, low mileage, as new condition. Asking $8,900. 385-7352.

16' ARISTOCRAT SLEEPS 6, propane fridge, oven, furnace, very good condition. $1,650 or best offer. 477-6681.

1970 PROWLER 20' TANDEM wheels, fully self contained, coloured appliances, sleeps six, $3950, like new. 112-224-1547.

'64 DODGE, FULLY CAMperized ex-milk truck, stove, icebox, sink, excellent condition. 386-1740.

VOLKSWAGEN WITH WESTPHAlia camper, 1971, condition excellent. Add-a-room, optional. 656-4015.

19½' CAMPER, PROFESsionally built, stove, sink, ice box furnace, chemical toilet. 2-years old. $1,800. 478-0886.

73 PROWLER 24'8", SLEEPS 4, completely self contained, excellent shape. $4950 firm. Chemainus 246-9145.

'65 INTERNATIONAL 4X4. NEW cedar camper, radio, clutch, must sell going away. First reasonable offer accepted. 656-4291.

1974 COUNTRY SQUIRE, 22' tandem, 4-piece bath, all options. 598-7703.

1973 TRAVELAIRE TRAVEL trailer, 27 ft., as new, $5,500. Phone 748-2958

169 MOBILE HOMES AND PARKS

Robinhood
SALES AND SERVICE

CHECK THESE WELL-KEPT USED HOMES

Ambassador 3-bedrm deluxe. In Langford. L-2146.

Paramount 2-bedrm. in Cedar Creek. L-2148.

Haralex 56', 2-bedrm. Private location and only $13,500. L-2206.

Britanny 3-bedrm. in Lake Air park. 1975 model at only $17,900. L-3069.

Scotia 45' 2-bedrm. Pedder Bay area at only $7900. L-3006.

Rex 40' 1-bedrm. Immaculate inside and out. Must be seen. Craigflower bus route. L-3062.

Diplomat 2-bedrm. deluxe home, furnished. Lannon Creek Park. For immediate sale only $19,500. O.B.O. L-3063.

Plus 14 others to choose from.

SPACES AVAILABLE

SEE THE NEW MAYFAIR HOME ON DISPLAY AT OUR LOT

All financing arranged with your down payment as low as $100 on approved credit.

LISTINGS WANTED

FRANCHISE DEALER FOR BRITANNY—HOMCO—MANCO

2714 SOOKE RD.
478-9912
478-9517, 478-9518
D.L. 00422A

Happy Valley HOMES LTD.

WE HAVE THE HOME FOR YOU NEW OR USED

TRANSFERRED — MUST SELL
1975 12x60 two-bedroom Chancellor. On location with sundeck, skirting, etc. Complete hookup, move in now. $15,900

FAMILY AND ADULT SPACES AVAILABLE IN NEW PARK

1974, 12x64 GENDALL, 2 bedroom, drapes, carpet, fridge, stove washer and dryer, full price $15,900

MANY OTHERS TO CHOOSE FROM IN 5 DIFFERENT PARKS Starting as low as $12,900.

2681 SOOKE RD.
478-8303

MEMBER WESTERN MOBILE HOME DEALERS' ASSOCIATION

D.L. 26010

TRIANGLE HOMES LTD.

Bendix Home Systems Ltd.
Pyramid
Manco Home Systems Ltd.

2435 Trans. Can. Hwy.
478-1774 D.L. 25171

Mon. - Fri. 9 - 6 p.m.
Evenings by appointment
Sat. 9 - 5. Closed Sundays

LISTINGS

40x24 MODULINE	SOLD
64x12 KENTWOOD	SOLD
68x12 ESTATE	SOLD
52x12 MODULINE	SOLD
52x24 MODULINE Spectacle Lake	
40x24 MODULINE Spectacle Lake	
68x12 ESTATE Spectacle Lake	
52x24 MODULINE Langford	
52x12 KENTWOOD Langford	
64x12 KENTWOOD Spectacle Lake	
66x12 AMBASSADOR Langford	
64x12 KENTWOOD Langford	
60x12 CHANCELLOR Langford	
66x12 MODULINE Spectacle Lake	
64x12 LAMPLIGHTER Sooke	
68x12 NEONEX Langford	
62x12 DIPLOMAT Langford	
68x12 CHANCELLOR Langford	

Instant Financial Arrangements

Enquire about "OPEN HOUSE" Wednesday, Saturday, Sunday

ADMIRAL HOMES LTD.
2524 Douglas St. 386-3291
(MCD) 26186

DRIVE NORTH TO GORDON'S on Island Highway, 3 miles south of Ladysmith and save. New Brittany 12x68, 3 bedroom de luxe. Fully furnished, range, dishwasher, 2 door fridge, carpet throughout. Park space available. Price includes all taxes, delivery anywhere on Vancouver Island, Oil tank plus fuel. $15,900. Gordon's Mobile Sales Ltd. Ladysmith. Phone 245-3946. D26064.

SHAWNIGAN LAKE — NORTH End. Transferred — Must sell" by April 30, 1975 — 12x68, 3-bedroom Paramount in family park next to village and school. Includes skirting and storage shed. Completely furnished. $19,400. Unfurnished, $16,800. Warranty until Sept. 1976. Phone 386-3163 days, 743-9536 after 6 p.m.

SET UP IN TRI-WAY MOBILE home park. 10x42 immaculate. 2-bedroom, fully furnished 1964 Estavilla. New carpets, and drapes, TV, etc. $11,900. Adults only. 384-8791.

BARGAIN $9,000. MUST SELL 1971 Chancellor mobile home, 12x60, 2 bedrooms, semi-furnished, good condition. Reasonable offers will be considered. If serious call collect Tofino, 725-3968.

1974 GLENBROOK MOBILE home, patio, three bedrooms, utility room, on 85x100' rented lot, paved drive. Phone John Wright 386-6339 or 656-3669.

DOUBLE 3 BEDROOMS, 1½ baths, wall to wall throughout, all appliances and drapes, as new. 478-9384.

ROADLINER MOBILE HOME, 2 bedroom large addition on big lot, furnished, best offer. Inquire No. 89 Thetis Lake Park.

A 1974 12x64 TRAILER ON pad, "skirted", $13,000. $6,000 cash. Balance $130 monthly. Phone 746-5069 or 746-6411.

MOBILE HOME, LAKE FRONT, 1973 Moduline, partly furnished. Fridge, stove. Large sundeck. $18,900. 383-0032.

MOBILE HOME SITE, LOW rent in exchange for small farm chores. Mill Bay area, give full particulars. Box 225B, Cobble Hill.

SMALL MOBILE HOME, NICE condition, located in adults park near Colwood corner. 478-4562.

LIKE NEW, DOUBLE WIDE, 3-bedroom. Leave message at 384-8075. Pager 240.

1970 12X60, 3 BEDROOMS, SUNdeck, skirted, unfurnished, close to town. 478-3472.

169 MOBILE HOMES AND PARKS

GOLDSTREAM MOBILE HOMES LTD.
PARAMOUNT PREMIER
MONARCH AND PARKWOOD
Modern park space available with all purchases
2994 Jacklin
478-1751 478-8391
Dealer Licence No. MCD 26091
OPEN TO 5:30

12X60 MOBILE HOME 3 YEARS old, 2 bedrooms, unfurnished, carport and storage, set up in adult park near Ladysmith. Open to offers. 112-245-3719.

23' SELF-CONTAINED SKYLARK, in very good shape. 478-3695.

175 HOTELS

CHERRY BANK HOTEL, winter rates, $35-50 weekly. 825 Burdette, 385-5380.

SPECIAL WINTER RATES, weekly and monthly. The Dominion Hotel, 384-4136.

178 SUMMER RESORTS

ENJOY PHOENIX, ARIZONA AT the Biltwel Resort, 4301 North 24th St. Fully furnished suites. Phone, TV, maid service. Low rates. Write for free brochure.

185 CONVALESCENT AND REST HOMES

CHARMING ACCOMMODATION ladies, no stairs. Nutritious meals kindly attention, 384-0693.

RECENTLY OPENED SMALL guest home in Fairfield. Vacancy for men and ladies, 383-4424.

LOVELY ROOM, SEMI-PRIVATE for lady, excellent food and care. 385-4632.

190 ROOM AND BOARD

OAK BAY GUEST HOUSE
1052 Newport Ave., located amid beautiful gardens, near bus stop, golf course, marina and post office. Single room with private bath. 598-3812, 598-4330, 10 a.m.-6:30.

PRIVATE HOME, NON-SMOKER, available March 1, working man or senior citizen. Phone 595-8656 after 4:30 p.m.

SPACIOUS PRIVATE ROOM FOR retired gentleman or lady. Nutritious meals, Gorge area, 385-4662.

ROOM AND BOARD. STUDENT or working gentleman. Reasonable. 652-3432.

NICE ROOM, PRIVATE HOME, female, $125. 384-4979 after 1 p.m.

191 ROOM AND BOARD WANTED

ROOM AND BOARD URGENTLY needed for young single man to start March 10 preferably near CHEK Television. Please apply to Mrs. Eric Stangler, 1232 16A St. Northwest Calgary, Alberta, T2N 2H4.

193 ROOMS TO RENT

YOUNG BUSINESS LADY HAS house to share with three other young ladies with own bedroom furniture. Downtown area broadloom throughout, phone in each room $125 per month, from April 1st. Call Lori 385-8385.

QUIET ROOM BY THE SEA IN Cadboro Village. Near Victoria and Esquimalt buses. Suitable for student or serviceman personnel. Non-smoker please. 477-8505.

2-ROOM BASEMENT SUITE near Victoria Press. Working person only. Fridge, stove, bath, utilities included, $120. 384-5514 days, 384-9206 evenings.

$125. AVAILABLE MARCH 1, SINgle room including utilities, bed, table, chairs, hot plate. Phone 384-5605.

TO RENT: SEVERAL BEDrooms in a delightful semi co-op house on Linden Ave. Contact 385-6815 between 10 and 5 p.m.

FURNISHED ROOM FOR RENT, close to town. Everything included. Phone 386-1027 after 6.

$80 A MONTH. SHARE bathroom and kitchen. Female only. 595-0371. Available March 1st.

JAMES BAY INN, REASONABLE weekly and monthly rates, 270 Government 384-7151.

CLEAN FURNISHED ROOM, kitchen facilities, working men, Jubilee Area. 592-6615.

UPSTAIRS CLEAN ROOM FOR working men or student, $65 per month. 479-5550.

197 HOUSEKEEPING ROOMS TO RENT

LARGE SECOND-FLOOR ROOM and bath. Share kitchen, for employed girl. Rockland area. $138. 598-2980.

NEAR SIMPSONS-SEARS, GOLF course, wall-to-wall carpets. Large bright room. Quiet young male. 595-2558.

CLOSE-IN, NICELY FURNISHED room. Sink, fridge, stove. $90. 1192 Fort Street.

ROOM FOR OLDER MAN. NON drinker, apply 1255 Pandora St., 8:30 to 11 a.m.

HOUSEKEEPING ROOM. QUAdra and Bay area, will suit working man, please phone 384-3200.

200 APARTMENTS TO RENT UNFURNISHED

MAPLE LEAF INN
120 Gorge Rd. East phone 388-9901
one bedroom and kitchenette, stove, fridge, dishes, etc., combination tub and shower, direct dial telephone, color cablevision, laundromat, sauna, parking utilities included, maid service weekly, clean towels every second day, telephone message service, cigarettes, pop and ice. Rent by the month for $235 or $70 per week. No pets.

PRESTIGE CONDOMINIUM, 2 bedrooms, 2 baths, corner suite, 5th floor, panoramic views, washer, dryer, fridge, stove, dishwasher, carpets, drapes, tiled balcony, storage, covered parking. Hot water and heat included in rent of $500 plus maintenance fee of $51. Access to Spencer's Castle, guest suites plus 5 acres gardens. Indoor pool, suana, children welcome, sorry no pets. 478-1192.

AVAILABLE IMMEDIATELY
Deluxe apartment - condominium overlooking Beacon Hill Park. Spacious, 2 bedrooms, 1½ bathrooms balcony, wall-to-wall, underground parking. Rent $375. Lease available.
apply
david burr ltd.
655 FORT ST. 384-9335

CLARENCE HOUSE
Prestigious, luxury, executive, top floor (12th) 2-bedroom, 2 bathrooms, 1,250 sq. ft. condominium. Magnificent and spectacular view of town, ocean and mountains. Indoor pool, swirl pool, sauna. Covered parking, $550. 382-5240.

E. G. PRIOR APTS.
2622 Prior St.
1 and 2-Bdrm. suites available immediately.
Sorry no pets or children
Pone 382-5856
P. R. BROWN and SONS LTD.
385-3435

ESQUIMALT—CLOSE IN
3½ room (1 bedroom) apartment, with 4-pce. bath, fridge and range, cable, laundry, parking, heat and hot water, some furniture. $176.95. Mature couples only, sorry no pets or children. March 1. Dickie Agencies Ltd., 919 Fort St., 382-7822 (call on Monday).

2-BEDROOM APARTMENT
Across from Beacon Hill Park. Nice building. Available March 1st on a year's lease. $325 per month. JACK MEARS OAK BAY REALTY LTD. 598-3321.

583 DUPPLIN, 2-BEDROOM, large living room, kitchen, wall-to-wall carpet, fridge, electric stove. Heat, water included. Near Woodward's. No pets. Mature couple, $200. Available now. 384-3015, 385-6379.

BEACON HILL. AVAILABLE April 1st. Beautiful one bedroom condominium with views of city and Inner Harbor, white shag, balcony, sauna, pool, heat, water, cable plus more. $275. Mrs. Cheung 477-0790 after 6:30 p.m.

AVAILABLE IMMEDIATELY, 2 bedroom corner suite with balcony, brand new building within walking distance to downtown, wall-to-wall carpeting, with fridge and stove, adults only. Sorry no pets, no children or pets. 598-8743 after 6.

LORD STANLEY MANOR, 1350 Stanley Ave. — Bachelor $152.02, one bedroom $167.50. Available March 1st. One bedroom $180.77, April 1st. Older adults preferred. No children or pets. 595-4128.

ONE BEDROOM, FIREPLACE, self-contained, $170. Phone 382-1493.

200 APARTMENTS TO RENT UNFURNISHED

C.N. Montague Co. Ltd. 384-9318
1028 BLANSHARD ST

DELUXE DELIGHT
1 bedrm. plus den suite, set in area of selectively treed spacious grounds, ultra modern, fully applianced kitchen, with balconies. Gracious living includes swimming, sauna, whirlpool, exercise, tennis, entertainment and rec. rms., workshop and ample storage. Extremely desirable locale on trans. close to shopping. Heating included. Avail. Immed. $345.00 per. mon.

Also one bedrm. suite, extra large kitchen and eating area. $275.00 per mon. Avail. April 1.
F. Mauger 598-2385
E. Kolstad 642-5315
C. N. MONTAGUE CO. LTD.
384-9318

GORDREAU APARTMENTS
Gorge Waterfront
Completely Secluded
Beautiful Location
Now renting
—1 and 2 bedroom apts.
—elevators
—indoor pool
—swirl pool
—sauna
—billiard room
—recreation rooms
—wall to wall carpets
—storage in suite
—balconies with view
—some underground parking
CALL MR. AND MRS. A. PERN
388-6431

The Sentinel
625 CONTANCE
OPENING APRIL 1
featuring
—W-W shag carpet
—Intercom
—Drapes
—Large Balconies
1-bedroom $208-$222
2-bedroom $260-$275
Adults Only — No Pets
Appointment for viewing
Contact
Mr. Fast 385-1249

ROYAL WOODS
1300 sq. ft., two-bedroom and den deluxe penthouse, $400.
One bedroom studio with secluded patio, $290.
Both units have colored appliances including dishwasher, luxurious wall-to-wall mini-shag, distinctive lighting fixtures extensive cupboard spaces. Central to all major shopping centres, Tennis court, sauna, swirl and swimming pool and other amenities for gracious living, adult oriented. No pets. References and lease required. For appointment to view call Mr. Simms after 9 a.m. 386-3414 evens 386-6916. OK Trucking.

VACANCIES
$161-1 Br. Central. Sgle or cple.
$183-1 Br. Central Cple or sgle.
$170-1 Br. Esq. Sgle or cple.
$190-1 Br. James Bay. Swirlpool.
$225-1 Br. Central. Unique. Child.
$275-1 Br. Baby. 2 fireplaces.
$249-2 Br. Central, loaded.
$240-2 Br. Waterfront, couple.
$225-3 Br. Share, kids, pets.
$325-3 Br. House. Kids, pets, FEE
These are a few of our many vacancies
HOMEHUNTERS
OPEN 7 DAYS A WEEK
9 A.M. to 9 P.M.
1394 Hillside Avenue, 598-5101

McKENZIE MANOR
1010 McKenzie Ave.
New 1- and 2-bedroom suites available for rent. Opening March 15. Make your choice now while selection is good. Sorry, no children or pets. Enter off Quadra. For appointment, call Mr. Holgate, 384-3906 or call at Suite 111.

SEAGATE
707 Esquimalt Rd. on Victoria's Harbor Waterfront, with very large indoor heated swimming pool and hydro therapy pool, mature adults only, no pets. Available March 1st large 1-bedroom top floor suite, $225.
manager 383-1731
Diamond Developments Ltd.

THE SAVOY — NEW PRESTIGE steel and concrete building in the heart of DOWNTOWN VICTORIA. Luxurious two-bedroom, 1½ bathroom apartment home on third floor facing South. Many extras and amenities. Asking $400 per month. Call ROBERT YOUNG 477-8749 or 383-4124 anytime. Park Pacific Investments Ltd.

BRAND NEW DELUXE, 2-BEDroom condominium available immediately. Beautifully appointed with plush wall-to-wall, unique rock fireplace, colored appliances, parking, etc. Mature couple only, sorry no children, no pets. $450 per month. 388-5471.

SOOKE
New, two bedroom apts. with patio or sundeck, fireplace, appliances, w.w. carpets, super size master bedrooms, separate buildings for rec room, laundry and lockers. The four-plex buildings are on 2.24 acres of park like waterfront property. Call 477-2817 or 642-5525.

Live At The Top
Commanding view of city and inner harbour, 1 bedroom suite, 22nd floor. $325 per month. Phone 382-2430.

LUXURY 2-BEDROOM APARTment with Spanish fireplace, 1,250 sq. ft., very spacious. Children welcome. Near Quadra and Hillside on quiet street. $375 per month. Phone 383-9568.

2-BEDROOM NEW CONdominium. Top floor, University Park Terrace, appliances and drapes included, children welcome. Available immediately $350 per month. Phone 477-9765 evenings.

DOWLER MANOR
2549 Dowler Place, 2 bedroom with large balcony, new building elevator, close to city centre. Call 384-4882 or 479-8812.

ONE-BEDROOM APARTMENT, near Beacon Hill Park, view of city and ocean, pool, sauna, underground parking, controlled entrance. $275. 478-9826 after 5.

ROCKLAND ARM
1030 Linden
Beautiful one-bedroom suite, April 1st. Older lady.

SELKIRK WATERFRONT. Charming, clean 2-bedroom suite with lovely water view in a quiet park-like surrounding. Adults — no pets. $240. 382-5240.

1 BEDROOM, IN ORCHARD House. Close to downtown. Excellent view. Pool and sauna, heat and cable included. $280 per mo. 383-8328.

VICTORIA'S DOWNTOWN HOTEL and APARTMENT COMPLEX
CHATEAU VICTORIA
740 Burdette 382-4221

LARGE 1-BEDROOM DUPLEX suite: $275 per month. Heat and hot water included. 598-1359 after 6.

3-BEDROOM APARTMENT, electric stove and fridge, includes heat and water, oil heat, $280. 540 Manchester. 384-2894.

SPACIOUS SUITE, $150, FOR SEmi-retired couple for caretaking assistants, town area. 598-4060, evenings.

2-BEDROOM CONDOMINIUM units available Mar. 1 and Apr. 1.
P. R. BROWN and SONS LTD.
385-3435

1 BEDROOM SUITE, GROUND floor, Oak Bay in modern 35 suite apt., housing retired people, available 1st April. 598-3862.

BACHELOR SUITE, SEPARATE bedroom, utilities paid, $175 per month, no pets, no children, Langford, 478-5248.

2 1-BEDROOM SUITES, AVAILable March 1. $220 and $225. Swimming pool, sauna and recreation. Mature adults, no pets. 382-0279.

2-BEDROOM AND 1-BEDROOM apartment. Mature adults. No pets, 384-1992.

UNFURNISHED APARTMENTS, adult highrise. 382-4650.

200 APARTMENTS TO RENT UNFURNISHED

CHAMBERLAIN WALK
1841 Oak Bay Ave.
OPEN TO VIEW
TUES. 1 P.M. TO 4 P.M.

A few apartments remain in this new block.
1 Bedroom $220 per mo.
2 bedroom from $290 per mo.
Occupancy 1st March. Adults only. Small pets allowed.
M. Steele-Mortimer 388-6691
Roberts Investments Ltd.

AVAILABLE NOW, 1-BEDROOM suite, $230; 1-bedroom suites March 1st, $230; 1 two-bedroom suite, $290; pool, sauna, swirl pool and recreation. Mature adults only, no pets. Phone 386-3702.

LARGE 2 BEDROOM, WASHER, dryer, drapes, underground parking. Wall to wall carpeting. One or two children welcome. Close to all schools, Ellery-Lampson area. $290 per month. 383-0437.

KITCHEN, SITTING ROOM, BEDroom, bathroom, basement suite partially furnished. Clean quiet student, $160 a month. Esquimalt, 382-6990.

AVAILABLE IMMEDIATELY IN new apartment building, 1205 Rudlin St. 1 bachelor suite, $195; 1 bedroom suite, $210. Sorry no children or pets. 598-8743.

3 BEDROOM SUITE FOR RENT Langford area. Fridge, stove, drapes included. No pets. References required. Available March 1st. $310. 478-3428.

ADMIRALS SQUARE
CONVENIENTLY LOCATED — NEW TWO-BEDROOM SUITES AVAILABLE NOW. CALL 383-4446 or 385-3738.
FIRST OF MARCH 8X41, 2 BED mobile home, with storage shed, for two working people, no pets, 478-1840.

AVAILABLE MARCH 1, ONEbedroom suite, $170 per month, no pets, no children, mature couple preferred. 384-1406.

BROADLANE APARTMENT, 1322 Broad St., 1-bedroom, mature adults, or pensioners only, $150 per month. 386-3928.

2-BEDROOM APARTMENTS available now. Apply The Royal Trust Company, 388-4311.

2 BEDROOMS, ESQUIMALT, NO pets, available immediately. 479-6659.

BACHELOR SUITE, 2-BEDROOM for rent. Information contact Apt. 3 420 Niagara St. 9 a.m.-2 p.m.

LARGE, TWO-BEDROOM WATerview, modern suite, available immediately. 383-7659.

201 APARTMENTS TO RENT FURNISHED

DAILY
WEEKLY
MONTHLY
Adjacent to parliament buildings and inner harbor. Fully furnished one-bedroom suites, color TV, linens, dishes, all utilities. Use of saunas, pools, and coin laundry.
ROYAL SCOTT INN
425 QUEBEC ST. 385-3543

PENTHOUSE MANOR HOTEL
2930 Washington 388-7818
New ultra modern deluxe bedroom and bachelor apartments. Beautifully furnished. Situated in quiet location overlooking Gorge waterways, close to bus service. Includes colour TV, telephone, dishwasher, laundromat, sauna and swirl pool. Maid service. No pets. Rent by day, week or month.

DE LUXE ACCOMMODATION. Furnished bachelor and 1 bedroom suites available from September 15. Colored TV, dining room, laundry, indoor pool, hydro pool, saunas, lounge, maid service, answering service. No pets. Canterbury Inn, 310 Gorge Rd. Phone 382-2151.

DE LUXE ACCOMMODATION. Furnished bachelor, 1 and 2 bedroom suites available from Sept. 15. Maid service, answering service, indoor heated pool, saunas, coffee shop, dining room, laundry, colored cable TV. "No pets". Coachman Inn, 229 Gorge Rd. E. Phone 388-6611.

CADBORO BAY. ATTRACTIVELY furnished, spacious 3-room suite. Cablevision, close to stores, transportation from town. Suitable mature married couple. Available now. $285 month. Fairways Lodge, 3895 Hobbs St. Just phone 477-2692.

BRENTWOOD INN
3 acres on waterfront in Brentwood Bay. Complete 2-room units with kitchen facilities, cable T.V., everything supplied. Marina, restaurant, salmon fishing all year round. Reduced winter rates. 652-2912.

BEACON HILL PARK
Furnished one-bedroom apartment in clean quiet block, near park and ocean front. Weekly maid service, cable and utilities included for $275. Ideal for retired person. Phone 384-4362 or 384-1007.

BY PARK AND OCEAN FRONT
Cozy, furnished bachelor apartment in well maintained block with fully equipped kitchen, cable T.V., linen, weekly maid service and utilities for only $235. 384-4362 or 384-1007.

SCOTSMAN MOTEL
490 GORGE RD. EAST
388-7358
Fully furnished bachelor suites, color T.V., linen, dishes, free phones, laundromat on premises. By day, week or month.

ONE-BEDROOM SUITE, NICELY furnished in modern block, close in Rockland area near shopping and transportation, suite quiet mature adult, no children or pets. $250. 592-1551 or 385-1729.

THE ROYAL VICTORIA MOTEL 230 Gorge Rd. East, offers you accommodation by the day, week or months. Rents that you can afford, from bachelor to 2 bedroom suites, 385-5771.

1-BEDROOM, TV, WHIRL POOL, sauna, near university, vacant March 6 to March 20, $9 per day, single or couple only, evenings. 477-0625.

FOR RENT APRIL 1ST, 3 ROOM furnished basement suite in new home. Suitable for single working person. Non smoker, non drinker and no pets. 656-5708.

CLEAN, WARM, KITCHENETTE, bachelor apartments, Estrella Motel 360 Gorge Rd. East. Everything included. $220 month, $70 week. 384-5122.

FAIRFIELD
Large double bachelor suite, utilities included, available March 1. $195 per month. 652-3627.

FOR LADY FURNISHED BED sitting room, kitchen, bath, close to bus and stores. All utilities included 592-3957.

1 BEDROOM APARTMENT SUITable for mature lady, available May 1st-Sept. 15. Write Victoria Press Box 620.

CLOSE TO GENERAL HOSPITAL, Park, quiet modern studio. Evenings, 592-7606.

LOVELY STUDIO, SUITABLE for two. Downtown, pool, etc. $250. 595-7804, 383-3769.

EDGEWATER MOTEL, 1 BEDroom. From $200. 478-4212.

202 APARTMENT FURNITURE TO RENT

STANDARD FURNITURE
Three Rooms from
$35 per month
Immediate Delivery
382-5111

MacDONALD'S FURNITURE
Three room group rentals. Call 383-1171, Broad at Pandora.

203 APARTMENTS WANTED

BACHELOR NEEDED — FURnished or unfurnished for responsible young woman. 383-8708.

QUIET YOUNG COUPLE RE quire 1-bedroom apartment, April 1. 598-3695.

APARTMENT NEAR BUS route, prefer Wilkinson Rd. area, 658-8750 after 9 p.m.

CLEAN, QUIET WORKING COUple seek one-bedroom house or apartment, max. $200. 385-8909.

WORKING COUPLE SEEK ONEbedroom, quiet area, max. $165, 382-1963.

RESPONSIBLE WORKING GIRL requires flat or apartment, reasonable rent. 598-8603.

1 BEDROOM SUITE, REASONable. Elderly lady. Non smoker. 386-0148.

YOUNG COUPLE LOOKING FOR 1-bedroom place in quiet neighbourhood. 382-6493.

203 APARTMENTS WANTED

I AM A WELL-BEHAVED DACHshund with middle aged quiet owners (no children) and we are looking for an apartment or house hopefully near the beach (for walks) from April or May 1. Please phone 386-3511 Suite 39 after 6 p.m.

I'M 21, SINGLE, MALE, NONsmoker with no pets and am employed, seeking 1-bedroom unfurnished apartment, March 15-April 1. Maximum $185. References. 386-3641.

QUIET NON-SMOKING WORKING girl requires one-bedroom unfurnished apartment, prefer James Bay. Maximum $150. 477-2852 after 6 p.m.

QUIET FEMALE, WORKING student, 25, needs fully-contained unfurnished apartment by April 1st. Maximum $150. Call Donna at 598-7330.

TWO RESPONSIBLE WORKING girls require accommodation oh bus route that will accept well trained dog. Two bedrooms, $250 maximum. 385-1127 or 595-5295.

UNIVERSITY MUSIC STUDENT, requires suite or apartment where piano is welcome. Reasonable rent. 384-7925.

2 QUIET WORKING GIRLS REquire 2-bedroom suite close to downtown. 383-5645, 479-3932 after 6.

CLEAN QUIET, NON SMOKER, no pets or children, Lakehill district 479-8367.

204 SHARE ACCOMMODATION

YOUNG FAMILY WISHES TO share 3-bedroom apartment with working girl or student, everything included, near Jubilee hospital. 598-8585.

QUIET GENTLEMAN IN (30'S), wanted to share older character home near ocean and amenities. Please call after 6. 598-6363.

TWO GIRLS TO SHARE 3-BEDroom house. $110 per month. Non smokers. 477-8015.

EITHER MALE OR FEMALE BEtween the ages of 18 and 21, $130. 592-2536.

YOUNG MAN TO SHARE 2-BEDroom apartment. Phone 383-8840, before noon.

TWO WORKING GIRLS, OVER 25 to share three-bedroom house, $105 each. Non-smokers, 477-6491.

WORKING GIRL WILL SHARE older apartment utilities included $125, 477-2106, 4-8.

ROOM AVAILABLE IMMEDIATEly in communal house, female preferred. Phone 382-0201.

206 DUPLEXES TO RENT

Available March 1st
2-bedroom main floor suite (other half of duplex in basement). Fireplace, wall-to-wall carpets, and appliances. One child or small pet OK. Non-smikers only. $265. per OK. Non-smokers only. $265 per month.
Century 21
J. D. Bosdet Ltd. 386-3128

2-BEDROOM LARGE DUPLEX suite for rent, situated between 2 new shopping centres, across from golf course, Langford area, mature couple only need apply, preference to garden enthusiasts. No children, no pets, references. $257.79. 383-8254, 478-3622.

3 BEDROOMS, 1½ BATHS, stove, fridge, cablevision, electric heat. Glen Lake Road. $375. Option to purchase. Convenient schools and shops. REG BAXTER. D. F. HANLEY AGENCIES LTD. 385-7761, 24 hrs.

AVAILABLE MARCH 1, OAK BAY area — near Jubilee Hospital. Suitable for OLDER or very QUIET COUPLE, 2-bedroom duplex, fireplace, basement, oil het, dirve-in garage. References required. Rent $290. Phone 384-9335.

GORGE VALE SPACIOUS DEluxe, year-old, 3-bedroom, 1½ baths, includes fireplace, sundeck, drapes, wall-wall, washer-dryer, water. $395 per month. Two bedrooms, almost identical as above, $325. No pets. 388-9892.

AVAILABLE MARCH 1, OAK BAY area — near Jubilee Hospital. Suitable for OLDER or very QUIET COUPLE, 2-bedroom duplex, fireplace, basement, oil heat, drive-in garage. References required. Rent $290. Phone 384-9335.

2 BEDROOMS, WALL-TO-WALL, very spacious. Full basement, drive-in garage. Washer-Dryer, if needed. Younger, responsible working couple. No children, no pets. Answering Service, 384-2041.

AVAILABLE APRIL 1ST. DUplex for quiet employed married couple $275. First and last months rent in advance. Sorry, no children or pets. 383-3385.

1-BEDROOM DUPLEX, INcludes fridge and stove. Has own patio, sunlodge. Available March 1, 1976. 382-5048.

LANGFORD, NEW 3-BEDROOM with full basement, fireplaces, wall to wall, 2 full bathrooms, electric heat. $400 a month. 479-6019.

ESQUIMALT PARKLANDS-LOVEly 3-bedroom side duplex. April 1 $385. 592-0738.

3 BEDROOM, 2 LIVING ROOM duplex, close schools, park downtown, 386-9056.

LGE 900 SQ. FT. 2-BDR., LR, F.P. lge kit, etc. No pets or children. Ref. Appointment only. 477-6320.

TWO-BEDROOM DUIPLEX, $300 per month, ½ utilities, no pets, available immediately. 384-2772.

SPACIOUS, 3-BEDROOM. $300. NO pets. Young people preferred. 383-0806.

210 HOUSES TO RENT UNFURNISHED

3434 GRATTON ROAD, OFF METchosin Road. 3-bedroom, large kitchen, dining room, living room with a fireplace, large garage, fenced yard. Children and pets welcome. $395 per month. Mrs. Saunders, 478-9182 or 478-5561.

3-BEDROOM HOME ON 5½ ACRE farm 1 mile from Sooke Shopping Centre. Out buildings for animal, horses. Available April 1st. References G. Chan. 386-2955 or 477-3178. Maytair Realty.

UNFURNISHED HOUSE TO rent, 3 bedrooms, dining room, living room with fireplace, full basement, Lansdowne school area. $450 plus utilities. 595-4211, 9-5, Monday through Friday.

DELUXE 2 BEDROOM, 2 bathroom, Townhouse, half block from water in James Bay. Wall to wall, fireplace, patio. $400 per month. Call after 5 p.m. 598-1526.

3-BEDROOM BASEMENT HOME, treed Colwood lot, quiet family street of new homes. Lease available. $365. Wilson's Rental Management. 382-3941.

2 BEDROOMS, CLEAN, FREE standing fireplace, large fenced yard, stove and fridge. $300 plus utilities, references. 3119 Washington. 658-8706.

SHAWNIGAN LAKE — NEWLY decorated 1-bedroom waterfront cottage. $275 per month. 388-4660 or 478-6080.

GORDON HEAD NEARLY NEW 3 bedroom, 2 bathroom home. Full basement $425 per month. Call 384-9318 or 598-2385.

AVAILABLE MARCH 1, THREEbedroom with fridge and stove, near town, share utilities, rent, $350. 384-5849 evenings.

BRENTWOOD BAY AREA, 3 bedroom home, references. $375 per month. Reply Victoria Press Box 593.

TWO BEDROOM HOUSE FOR rent $250 per month, please call 385-1491 from 8:30 a.m. until 4 p.m.

SALT SPRING SEA SIDE FARM, 120 acres. All fenced. Large barn and out buildings plus mobile home. $500. 382-7522.

3 BEDROOM, FULL BASEMENT, fireplace, W-W carpeting, 1½ baths, Central Saanich, $425. 652-2470.

NEW THREE BEDROOM house Happy Valley Rd. no pets, references needed, $400 per month. 478-2618.

TOWN AND COUNTRY AREA, 2 bedrooms, fridge and stove, 1½ baths, full basement, sundeck $400. 385-2146.

AVAILABLE IMMEDIATELY 2 bedroom home until Sept. 1. $325 monthly. 592-3353.

3-BEDROOM HOME, PLUS 2 rooms, toilet and basin down, $450 per month. 477-1380.

COLWOOD, NEW 3 BEDROOM, 1½ baths, W-W carpet, $400. 478-7990.

3-BEDROOM HOUSE FOR RENT in Gordon Head area. $350. 477-2639.

210 HOUSES TO RENT UNFURNISHED

BRAND NEW
3-bedroom home, broadloom, dishwasher, fireplace, on quiet crescent. Located on East Saanich Rd. 7620 Blackthorn Place. Minimum one year lease. Immediate possession. $395 per month.

Located just off East Saanich Road at 8009 Galbraithe Close, a new 3-bedroom home with carport. Immediate occupancy. Minimum one year lease. $395 per month.

Beautiful one bedroom condominium in the Royal Woods Development on McKenzie Avenue: Brand new broadloom, drapes, fridge, stove, swimming pool, billiard room, a beautiful spot to rent. $245 month.

For Information, Call:
Playfare Properties Ltd.
388-6876

IMMEDIATE OCCUPANCY
Beautiful Tudor style 2-storey executive home. 3 bedrooms with water view. Located in Central Saanich at 7953 Galbraithe Cresc. 6 mos. minimum lease. $420.00 month.

Exceptional condominium in "Royal Woods" on Quadra and McKenzie. 2 bedrooms with full use of swimming pool, sauna, tennis court and billard room. 6 mos. lease minimum — $380.

PLAYFARE PROPERTIES LTD.
Phone 388-6876

OAK BAY
$395 PER MO.
Drive By over the weekend and then phone our Rental Department on Monday morning at 386-3498. The address is 2024 Meadow Place off Foul Bay Rd. across from the Fort St. and Foul Bay Road Shopping Centre and just a "stone's throw" from the new Oak Bay Rec. Centre. 3 bedrooms, 1 down, fireplace in living room, full basement with rec. room, nice yard, children and small pets welcome. Good references definitely required! Western Homes Ltd.

FOR SALE OR RENT
(ESQUIMALT R-2 ZONED)
Immediate possession — very clean, newly decorated 2-3 bedroom no basement bungalow, lovely garden. Sorrry, no pets or children. References required. $325 monthly rent. ($5,000 down required to purchase, full price $39,900, all reasonable cash offers considered.) Call 383-7712 or 383-0272 for more information.

LARGE, 3 BEDROOM (PLUS) family home in University area. Available immediately. Year's lease. $425 per month. JACK MEARS OAK BAY REALTY LTD. 598-3321.

2-BEDROOM AND TV ROOM Home, on a lake front road off the Island Highway. Some furnishings go with this home, it has carport, wall-to-wall carpeting in living room and dining room. Stove, fridge and washer included. $400 per month. To view, call 388-6454.

NEW 2 BEDROOM MOBILE ON private property, carpets, washer and dryer, landscaped to your own liking, close to beaches, fishing and shopping centre, 28 miles from Victoria, Sooke area, retired couple only, $265, 642-3627.

AVAILABLE IMMEDIATELY, modern 3-bedroom home in Goldstream area. Rent includes wall oven, counter top stove, water, cablevision and sanitation service. Adults only. Sorry, no pets. $275 a month. Phone 592-1331.

COLWOOD AREA, AVAILABLE March 1. Clean, 2-bedroom house, large rumpus room, and garage. $340 per month. 2 children welcome, no pets. 478-1540.

TWO BEDROOM PLUS 1 IN full basement, stove, fridge, Cedar Hill Cross Rd. $375 per month. Available March 1, children welcome. 477-2531.

NEW HOME
3 bedrooms, full basement, 2 baths, wall-to-wall carpet, fireplace, etc. $380 per month. 383-3055.

2-BEDROOM, LARGE LIVING room, in Colwood Corner, close to shopping area, golf course. $300 monthly, including power, heat, stove and refrigerator. 478-3100.

NEWER 3-BEDROOM, ENSUITE fireplace, carport, Brentwood Bay. References. Lease. One or two children. April 15th or 30th. $385. 652-5834.

SEA VIEW RD.-10 MILE POINT. $375. Available immediately until July 31. 3 bedroom, sunny sea view, complete seclusion. 478-0388 or 477-5796.

SECLUDED 2 BEDROOM COTtage 12 miles past Sooke. Adults only. No pets. $200 per month. 646-2047.

OAK BAY 2 BEDROOM OLDER home with basement. Handy location. $300. References. 384-0514 weekdays.

ONE-BEDROOM COTTAGE, FURnished, on Langford Lake from March 2 to June 30. $215 monthly. Phone 478-6080.

SIMPSONS-SEARS

233 MORTGAGE LOANS and INSURANCE

11.5%
Immediate Funds
Interim or Conventional
Commercial — Residential — Farm
R. GEDDES
PRINCIPAL PROPERTIES LTD.
477-9514

MORTGAGE FUNDS AVAILABLE FOR FIRST MORTGAGES AT 12%, SECOND MORTGAGES AT 15% AND INTERIM FINANCING. FOR DETAILS CONTACT MR. McKENZIE 386-7521, BOORMAN INVESTMENT CO., LTD. 111 GOVERNMENT ST.

234 MORTGAGES FOR SALE

18%
Short term first and seconds
Well-secured
R. GEDDES
PRINCIPAL PROPERTIES LTD.
477-9514

235 WANTED TO BORROW

FIRST MORTGAGE $20,000 at 12% 5 YEAR TERM. FIRST MORTGAGE $23,000 AT 12% 5 YEAR TERM. INTERIM FINANCING $25,000 AT 18% 3-6 MONTHS. INTERIM FINANCING $50,000 at 18% 3-6 MONTHS. FOR DETAILS PHONE MR. McKENZIE 386-7521, BOORMAN INVESTMENT CO., LTD., 1111 GOVERNMENT ST.

240 BUSINESS OPPORTUNITIES

RHODOLAND
BUSINESS
PLUS
2-STOREY HOME
PLUS
1.45 ACRES
$185,000

Thriving rhododendron business — ideal for couple, retired or otherwise. Beautiful two-bedroom home in immaculate shape, located or a lovely large treed property with PANORAMIC SEA AND MOUNTAIN VIEWS. Within 10-mile circle from centre of Victoria. For appointment to view call ROBERT YOUNG, 477-8749 or 479-8886, or GEORGE BLACK, 382-2426 or 383-4124 anytime. Park Pacific Investments Ltd.

FIRST TIME OFFERED!
MA and PA Business
BE YOUR OWN BOSS

In a unique and new approach to the New Home Building Business and Remodeling BUSINESS THAT CAN YIELD THE OWNER-DEALER UP TO $45,000 PER ANNUM. The person qualifying as an owner-dealer will be associated with a long established and highly respected building Consulting Firm that has established itself over a ten year period, mainly in the Home Remodeling field. Applicant will be entitled to review the company books to substantiate earnings of parent company.
A complete 2 week training program is offered in our Vancouver offices and is part of the requirement in order to meet our strict qualifications.
Applicant must have $18,000 in order to become an affiliate, along with strong credit credentials as to character references, and financial stability.
Please make all enquiries by writing Weather Seal Industries Ltd., 3421 Knoxway St., Van. or phone 438-7271 for an appointment.

the Permanent
58 Station St.
Duncan, B.C.

BRAND NEW
MOTEL

33 suites plus manager's three-bedroom apt. Quality construction throughout. Large units, some with kitchenettes. Must be seen to be appreciated. Located 9 miles north of Duncan Island Highway. Excellent investment and tax shelter. Asking $570,000 with terms. For more information and appointment to view please contact RON PHILLIPS at 748-8105 or 746-3890. MLS.

THE PERMANENT
58 STATION STREET
DUNCAN, B.C.

A.E. LePAGE
WESTERN LTD - REALTOR
912 DOUGLAS ST.
386-7551

2.24 ACRE
RIGHT IN TOWN
FABULOUS VIEW
PROPERTY

Overlooking Portage Inlet. 2-bedroomed house now rented. Just an ideal holding property. Not serviced as yet. However when they are this would be the most beautiful site for Town Houses or Condominium development. Asking $165,000. See Len LeDoux 386-7551, 382-9852.

MOBILE
HOME PARK

An excellent revenue property in a beautiful location. There is a modern 1500 sq. ft. home for the owner, 3 rental cottages, 1 mobile home pads (occupants are mostly retired folks), laundromat and a grocery supermarket (rented at present) doing an excellent business.
The complex is well organized and easily adapted to your own ideas. There is room for expansion on the 4-acre site and mobile home spaces are in demand in this area. $80,000 down will handle.
For further details please call:
WAYNE SCOTT
Res. 384-5281
CENTURY 21 MAYFAIR REALTY
386-2955

CAMERAS, BOOKS
$14,900

Established photo supply and book store located in a very popular (especially to tourists) downtown shopping area. There is a good living presently and room for increased revenue with expanded summer hours and especially if operated by a camera expert. Price includes furniture and fixtures, inventory of approx. $20,000, additional. F.D.B. financing available. For more details call: Allan Treiford — 652-3717.

CENTURY 21
J. D. BOSDET LTD.
120-727 Johnson SStreet
Victoria, B.C. 386-3128

Restaurant

Full price $78,000. Licensed. Seats 70. Grossing over $160,000, with limited daytime hours. Located in Victoria city centre. A fantastic atmosphere created with an original use of mirrors lighting and antique furnitire. Fully equipped including a new quality kitchen. If ever you've wanted an exclusive restaurant this has to be one of the best. Call for details. MLS 15682.

ROY ANDERSON
385-3435 Res. 477-5057
P. R. BROWN AND SONS LTD.

NATURAL FOOD STORE

Well established in Sooke Shopping Centre. $7,000 plus stock. 642-3287 or 642-3493 after 6.

ATT. PRIVATE INVESTORS

You can't afford not to investigate this dynamic investment opportunity. Contact Mr. Powers, 388-6444, anytime.

FOR SALE, UP-ISLAND HOTEL beer parlour, lic. dining lounge, rooms... Only one in town. Asking $223,000. Victoria Press, Box 395.

AUTOMATIC CAR CIGARETTE lighter, part-time business. Investment $100. Write Bland S Co.: 7679 Kittridge Dr., Malton, Ont.

240 BUSINESS OPPORTUNITIES

Western HOMES Ltd

RETIRE WITH
PROFIT

PARKSVILLE — EXCELLENT well established business opportunity for a couple to own and operate a DELICATESSEN with ALL NEW EQUIPMENT. Prime location. Nets over $1000 mos. after expenses. Husbands' work makes it necessary to sell. Price to benefit the buyer. MLS 15163. Call Ken Jensen 386-3494, 592-9079.

FREE LUNCH

WELL MAYBE THERE'S REALLY NO SUCH THING, BUT THIS OPPORTUNITY IS AS CLOSE AS YOU'LL EVER GET TO IT! !

This 36-seat restaurant will give you a good income plus living quarters while at the same time, the whole package sits on a commercial corner in an expanding area of Central Saanich that presently has a fantastic traffic flow plus a future potential too good to be true. New MLS.

ASKING ONLY $118,000.00 FULL PRICE. FOR FULL DETAILS, CALL NOW.
JACK DAVIS
386-3494 (24 hrs.)

BROWN BROS. on LANSHARD
"People Helping People"

COMPETENT RETAILERS
A RARE OFFERING

HIGHLY PROFITABLE TOURIST-ORIENTED BUSINESS, WELL-LOCATED IN DOWNTOWN VICTORIA. ATTRACTIVE PREMISES WITH GOOD LEASE. PLEASANT CLEAN BUSINESS WITH OPPORUNITY TO EXPAND.

The total investment required is in excess of $200,000 and the returns are more than commensurate. Not every one's business, but if you qualify, this is a truly great opportunity. Further information only by personal interview. Please contact me for appointment to discuss details in confidence. HARRY COOK 598-3761 or 385-8771 (anytime).

THIS BUSINESS
IS MOVING

ONE OF VICTORIA'S BEST SMALL CARTAGE COMPANIES IS NOW AVAILABLE FOR PURCHASE. SHOWING EXCELLENT RETURNS. THIS IS A FANTASTIC OPPORTUNITY FOR AGRESSIVE PERSON!

PLUS

A THRIVING MEAT MARKET AND LOCKER PLANT LOCATED IN LAKE COWICHAN VILLAGE. THIS IS AN EXCELLENT OPPORTUNITY FOR A KNOWLEDGEABLE BUTCHER. BUSINESS IS IN A GOOD 2500 SQ. FT. BUILDING, AND MAY BE PURCHASED WITH OR WITHOUT BLDG. FOR FURTHER DETAILS

Jack Greenwood
386-2911 or 384-5228
Homefinders, Wall and Redekop

MOTEL FOR SALE

There are only five motels for sale in Victoria. TWO ARE LISTED EXCLUSIVELY WITH INVESTORS SYNDICATE.

24 units. Choice location. Busy summer and winter. Easy to operate. $425,000. JOHN SHAVER 386-7721.

40 units with kitchens. Nice owner's suite. Ideal business for two families. $695,000. JOHN SHAVER 386-7721.

Investors Syndicate Realty
620 Broughton Street.

"No Commuting
NECESSARY"

Combine your job with your home by investing in this grocery store and home. Located on one Large lot. The home has recently had a second story added and has been completely renovated. The store grosses approx. $6000.00 per month and is located in an area of new apartment buildings. Stock to be purchased separately. Can be F.B.D.B. financed. Try your down payment on asking price of $79,000.00 by contacting 385-5741 NANAIMO REALTY (VICTORIA) LTD. COLIN CRAVEN 386-0627 or GORDON ELLIS 592-0079.

FAST FOOD
FRANCHISE

This is a fine location and a proved big money maker. The hours are long, the people nice and the job is very rewarding. Priced now at $72,500. If you like it propose your terms.

Smith, Dobson Estates Ltd.
384-1424 595-5446 658-8837

Vancouver Island
Mobile Home Park

20 gorgeous acres in quiet country setting just minutes south of Nanaimo. Partial development has 45 mobiles. Very neat park with select clientele. $365,000. Call Mary Campbell at Nanaimo Realty Co. Ltd., Box 518, Nanaimo, B.C. at 754-2311 or eves. 112-468-7485.

TV - RADIO
SALES - SERVICE

Well established business serving a large central Quadra area, 18 years in same location. Stock, fixtures and equipment including service van — $10,900. For further details phone 477-9514, HUGH MUNRO, 472-2803.
CENTURY 21
PRINCIPAL PROPERTIES LTD.
477-9514

NEW LISTING

Work 2-3 hours per day or only 3 days per week and earn a good yearly income out of this business, which is repeat, with a large number of customers. Equipment depreciated value $25,000 and business only $75,000. MLS.
BUD ZUCK
384-8001 or 598-7215
THE ROYAL TRUST COMPANY

OAK BAY
STEADY INCREASE

Clear business. Over 20 per cent net return. $20,000. Call: JOHN HOLMS at 598-3344, JACK MEARS OAK BAY REALTY LTD.

GOLD MINE FOR SALE

Retail store in Luxury Hotel. $25,000; $10,000 down, Vendor will carry. $5,000 stock, fixtures, 5 year lease and low rent included. 382-4512.

DRAPERY SHOP

Store front with stock and samples. Storage back. Work basement with tables and machines. Everything for $9000, 385-4034.

BEAUTY SALON, MUST SELL due to health. $12,000. Owner may carry part. 479-9142 after 6 p.m.

240 BUSINESS OPPORTUNITIES

COIN-OP
LAUNDRY
DRY-CLEAN

A great business opportunity with little attention required. Small investment offering a good return with even greater potential for the future. Cadboro Bay area. Priced to sell at $16,900. Bob Kohruss 598-7689 or Chris Grieg 479-7995. Castle Properties Ltd. 386-6184.

CAR REPAIR SHOP

Very lucrative business employing 1st class mechanics. Excellent clintelle in one of the best locations in Victoria. Independent from gas companies. Call for more information DON LAYMAN 386-7545 or ROY ELDRIDGE, ISLAND HOMES LTD.

FOR LEASE BY
MOWHAWK OIL

Service station with showroom and repair shop located on Douglas St. in downtown Victoria. Inquiries to Victoria Press, Box 600 or phone Stan Ottman at 112-438-5371.

COMPLETE STOCK OF antiques from "The Treasure Chest". Either buy the stock by itself or buy stock and lease the building. Write The Treasure Chest, 2506 South Main St., Penticton, B.C.

ATT. BARBER STYLISTS.
Busy shopping centre in Victoria, fully modern shop, showing good return and still growing. Excellent opportunity for male or female. Asking $12,000. Victoria Press, Box 590.

GRAVEL TRUCK PLUS BUSINESS, limited company. Late model diesel, complete with written work contract, H-plate, good working clientele. $30,000. Excellent financing. Reply Victoria Press, Box 607.

HERE'S A ONE-IN-A-LIFETIME opportunity to become established in the mult-million dollar home repairs industry. Home service club with over 15 years experience will grant an exclusive valuable francise for the city of Victoria and surrounding areas. This is a well-developed, highly regarded enterprise with a 6 figure income potential and we welcome thorough investigation by serious parties. Capital required $100,000. Telephone Harry Felton, Managing director, Home Service Club of Canada. (416) 925-1111.

UPHOLSTERY SHOP
One of Victoria's best upholstery businesses. Asking price of $8500 is half of its value. Look into this excellent opportunity right now. Victoria Press, Box 598.

JANITORIAL BUSINESS
for sale. 479-4347.

244 REVENUE PROPERTY

INVESTMENT PROPERTY
12 ACRES. Otter Point Road. Asking $59,900.
5 LARGE SUITES. Vic. West. Excellent return. $61,900.
TRIPLEX. On quiet Fairfield St. Just $62,900.
FAIRFIELD. Rooming House in beautiful condition on quiet street netting over $11,000. Asking $91,500.
APARTMENT—11 Suites grossing over $14,000. Try your offer on asking price of $110,000.
CHARACTER CONVERSION 12 Suites close in netting over $16,000. Asking $158,500.
Details from GRAHAM IRELAND Res. 595-8845 or WAYNE BUTTERFIELD Res. 385-0858 or RITHET AGENCIES LIMITED 382-4251 anytime.

BUY IT WITH
YOUR MOTHER
HOME AND INCOME

Up and down Duplex with additional in-law suite. Situated overlooking Esquimalt Gorge. Views of water and park. Each suite is 2 bdrm, w-w, appliances and drapes. Quiet street, fully developed. Terrific value.

$69,500

KEN MANN 477-6773
STAN PELLAND 598-5427
BUS. 598-5144
T. L. MANN AND ASSOCIATES LTD.

INVESTMENT
WITH REVENUE

Excellent holding property, consisting of approximately 3¾ acres of park-like land within 4-mile circle. Presently grossing over $8,000 per year from 4 dwellings. An opportunity that should not be missed. Priced at:
$160,000
For further particulars, contact John Todd.
david burr ltd.
Office 384-9335 Res. 598-7849

REVENUE
CROSSING OVER
$18,000

The owner has this money-making 7-suiter in beautiful shape and perfectly organized. Everything is set up for the new owner and financing can be made easy. Call me and have a look at the very favourable appraisal! Your trade will be considered, $114,000.
BRIAN MARTIN
595-5171 Canada Trust

12-SUITE APT.
$185,000

11 self-contained bachelor suites and one 3-bedroom suite, large lot, Hillside-Cedar Hill area. $1755 monthly revenue. $88,000.00 mortgage at 10½% and 10½%. For further information call:
DOUG POSKITT 656-4236
Canada Trust

REVENUE

Property with over 13,000 sq. ft. of land in an area of changing use. Presently zoned R1 with multiple dwellings being built in the area. There is a 3-bedrm. older 2-storey home, rented, producing good revenue. A fantastic holding property. Asking $96,000.
386-3231 D. R. NELSON 478-1847
BLOCK BROS. REALTY LTD.

OPPORTUNITY
FOR A COUPLE

To buy this 11-room boarding house. Good location, steady tenants, shows approx. $1800 per month. Full price $64,000. (MLS). Call TED CHARTRES, 386-2955 or 385-5508. Century 21, Mayfair Realty.

BEACON HILL
PARK

Prime 9,000 sq. ft. lot overlooking Beacon Hill Park. Apartment zoned. Has very large house that will convert to suites or rooms. Offers invites to $99,500.
HUMPHREY GOLBY 592-6730
HENDERSON REALTY 385-9741

LOW LOW DOWN
WILL BUY THIS

Tidy 2 BR home on 60x110 lot with in-law suite. Close to S-S and no rents established. So hurry! Only $47,500. LEIGHTON NOBLE, 386-2955 or 658-8968. Century 21, Mayfair Realty.

FAIRFIELD
REVENUE

Owner suite plus 10 bachelor suites. Owner will consider financing with good down payment. Asking $97,500. Call OLE KNUDSEN, 388-6231 or 598-2461. CENTURY 21, Island Pacific Realty.

REVENUE

1-bdrm. owner's suite, 1 self-contained bachelor, 8 light housekeeping rooms. A solid building, spacious, well furnished including fridges and stoves. Price $115,000. Financing available. Call:
DONNA VALIKOSKI 385-8784
MARY McGUIRE 479-7668
DOUGLAS REALTY LTD.

MOVE UP TO 37 APTS.
Esquimalt, close in, 33 apts. plus 4 apt. annex, gross revenue $77,338.80. All tenants on rental agreements — full price $624,000.00. Generous terms and trade ins. Call Wes Dickie at Dickie Agencies Ltd., 382-4312 or eves. 477-4662.

INVESTORS OPPORTUNITY — revenue property, prime rental area. Modern tri-plex $90,000 cash to mortgage at 10%. Phone owners 595-2770, 595-0296.

16-UNIT APARTMENTS
On a Fairfield corner, gross $70,700 low 7 per cent mortgage, asking only $159,500.
Ted Bowden Realty 383-5524

244 REVENUE PROPERTY

the Permanent
1125 Douglas St. and
3647 Shelbourne St.

Fairfield Duplex

Close to ocean, some views — 3 bedrooms and 2 bedrooms, self contained and spacious. Both have own basement. Asking $65,000. MLS. IRENE VAN 384-9191 or 382-9191.

TWO 12-SUITERS

Attractive, 5x5 blocks, 12 1-bedroom suites in each with main floor commercial office space. Offered at $297,500 each with approx. one third cash required to handle on CTM.

OFFICE BUILDING

New, 3-storey, reinforced masonry building, air conditioned, H. W. heating, elevator, approx. 36,000 sq. ft. total. Two floors deluxe office space with main floor commercial retail. Strategic downtown Duncan. Asking $1,250,000. Details by calling HERB McDANNOLD 658-8844 or 382-9191.

Canada Permanent
Trust Company

BROWN BROS. on LANSHARD
"People Helping People"

MODERN
GREENHOUSE

One of the best operations on the Island. Fully modern building with 24,000 sq. ft. of glass, metal construction, dual automatic controls, complete hydroponic system with extra holding tank. Excellent private water supply. 6 acres, prime location. $265,000 with terms to acceptable party.
JOE RICKARD 656-1628
or 385-8771 (anytime)

MUST SELL
$94,900

This DUPLEX with in-law suite, has over 3600 sq. ft. of LIVING AREA. One, 4-bedroom suite on two levels. One, 2-bedroom suite plus SELF CONTAINED 1-bedroom unit. VENDOR TRANSFERRED, must sell quickly. MLS. To view call:
Knowles Realty Ltd.

HERE'S A BUY

5 STE. CONVERSION ON LGE DOUBLE LOT

near Jubilee, bus and shops, all in excellent condition and recently newly carpeted and decorated in and out. Present income $950 mo., due to increase to over $1,000 in May. A fine home and revenue or holding property. (Present zoning R-2)

PRICED FOR QUICK SALE
$89,500

S. W. ANDERSON LTD.
384-4833 Res. 385-0279

WATERFRONT
4 FAMILY COMPLEX

Uniquy waterfront property of 1.85 acres. House consists of 1300 sq. ft. on main floor with self-contained suite at ground level. Has picture window overlooking the lake (rents $225 pm). Also a side by side older duplex renting at $150 and $100—on the property. If seclusion is your preference. You must see this property. Asking $139,000. Call: PHYLLIS COUTTS or BETTY McFARLAND 598-3344. (24 hrs.) MLS 15468. Jack Mears Oak Bay Realty.

OAK BAY
FIRST TIME OFFERED

Large family home plus comfortable suite. Owners home consists of 3 or 4 bedrooms, nice living room, fireplace, large dining room, a real family kitchen with large eating area and utility room off kitchen. This home has many extra features to delight the lady of the house. Full basement suite with separate entrance and number. Hot water heat, separate meters. Asking $94,500. Clear title. New MLS. To view call:
ROMA NICOLL, MOLYARD
or JOHN MOLYARD
477-0191 384-4827
Royal Trust Real Estate Dept.

OPEN
SUN. 12 - 4 P.M.
931-933 Inskip Ave.

5x5 DUPLEX—$74,900
Very good stucco building—featuring 2 bdrms. etc. side plus 3rd in full high basement. Rents now total $590 per month. (Inskip is off Arcadia on Craigflower.) No agents please.

ON MENZIES

Valuable holding property at 129 Menzies. Fully rented. Good revenue. Asking $79,900.

Smith, Dobson Estates Ltd.
384-1424 595-5446 658-8837

ONE SOLD
ONE LEFT TO GO

Only $79,500 for this superb 5x5 Esquimalt duplex with fridge, stove, washer, dryer and all main floor drapes included. Hurry! It's next door twin solid in a matter of days. Exclusive with LEIGHTON NOBLE, 386-2955 or 658-8968. Century 21 Mayfair Realty.

ROCKLAND AREA

12 unit rooming house, 3 suites self-contained. Revenue $1,490 per month. Price $119,900, mortgage 66,100 at 10¾%. 2nd mortgage could be arranged. Phone:
JIM DONNELLY
477-0191 652-2228
or KEITH LECKE 598-1667
Royal Trust Real Estate Dept.

DUPLEX
OAK BAY

Grossing over $880 per month. Excellent potential. $82,000 firm. M.L.S. 15861. Call your Action Realtor!
595-5171 TONY BROGAN 388-6275
(pager 2471)
Canada Trust

CITY DUPLEX

Situated close to town. Up and down units. Has just been renovated. New carpet throughout, in very good condition. Lovely spacious rooms. Rewired. Good revenue. Easy terms available. $63,900.
GEORGE WALL 386-2955 or
477-0548 or GEORGE PARSONS
386-2955 or 598-3847.
Century 21, Mayfair Realty

20 SUITES

Prime James Bay location, prime condition. 9-2 bedroom, 11-1 bedroom units. Controlled entrance. Grossing over $36,000. National Trust Co. Hillside. Please call
RUDY POST
Bus. 595-2961 Res. 658-5490

COMMERCIAL REVENUE

Land and buildings only, over 1 acre on highway between 6 Mile and Colwood Corners. 6 more acres could be purchased together or separate. M.L.S. Further information: Phone:
BUD ZUCK 384-8001 or 598-7215
THE ROYAL TRUST COMPANY

FOR SALE OR LEASE WAREhouse 5000 sq. ft., at $3 per sq. ft. Recently constructed central Nanaimo area. Two 12 x 14 overhead steel doors, offices and oil-o-matic. Phone (Nanaimo) 758-1812 between 10 a.m. -2 p.m. weekdays.

245 REVENUE PROPERTIES WANTED

DUPLEXPERTS

We have sold a very considerable number of duplexes and revenue properties priced from $35,000 to $150,000. Consequently we know the market and have a long list of buyers. If you are thinking of selling call us for an experienced market evaluation.
Glenn Nicholls
Gerry Finnigan
388-6231 or 598-7689 or 383-4739
CENTURY 21, Island Pacific Realty

WANTED
URGENTLY
10-15 SUITE APT.

A prospective purchaser anxious to buy: AGE or RETURN is not the prime concern. Prefers Fairfield, Oak Bay, Victoria or Sidney area.
388-6424 SYL SHUMKA 385-7373
BAYSHORE REALTYL LTD.

UP & DOWN
DUPLEX

Reduced to $49,900. 3 bdrms up, 2 dn. Must Be Sold. Phone R. KEELING 388-6233, 383-3860, CENTURY 21, Island Pacific Realty.

WANTED

Duplex — up and down or side by side with 2 or 3 bedrms each. Client would consider Vic West.
MARY McGUIRE 479-7668
DONNA VALIKOSKI 385-8784
DOUGLAS REALTY LTD.

WANTED

Duplex-triplex or large older home which could be converted. $50,000 to $65,000 range. Phone Brian Coutts.
GARDNER REALTY LTD.
385-7721 598-2405

247 COMMERCIAL OR INDUSTRIAL PROPERTIES

P.R.B.
P. R. BROWN
AND SONS LTD.

DEVELOPMENT
OPPORTUNITY

1 mi. of City Hall. Prominent location on main street. Over 28,000 sq. ft. (possibly more). Zoned for hotel, motel, etc. Substantial revenue from existing motel. Listed at $487,000. Principals please call:
STAN WINTERBOTTOM
OR
ROY ANDERSON
385-3435—ANYTIME

P.R.B.

WILKINSON-INTERURBAN

Approximately 15,000 sq. ft. of land. Property faces on three streets. Good commercial potential. Asking $44,500. 385-3435 anytime.
K. O. MOORE

P.R.B.

WATERFRONT MOTEL

—10 units, 8 full housekeeping, 2 sleeping.
—3-bedroom home (great view)
—Net income (owner managed) over $23,000 p.a.
—Pleasant easy-care operation
—Zoned for excellent development prospect for hotel-condominium (180 ft. of waterfront).
—On main highway to Vancouver, airport and Anacortes ferry.
—Asking $180,000.
Exclusive with K. O. MOORE
385-3435 — ANYTIME
P. R. BROWN AND SONS LTD.

Western HOMES Ltd
A CHOICE OF
CHOICE
PROPERTIES

ZONED GEN. COMM. 11200 sq. ft. plus a home with income. Prime location on Cloverdale. MUST BE SOLD. $14 sq. ft. or offer.
ALSO
20,650 sq. ft. of Gen Comm. on prime corner in Central Saanich. Producing good revenue. $5.71 sq. ft.
ALSO
12,500 sq. ft. of commercial in prime city area with newer building. Revenue producing $14.29 sq. ft.
ALSO
13,594 sq. ft. with revenue home. Zone M1. $4.98 sq. ft.
All properties are underdeveloped. Call Ken Jensen 386-3494, 592-9079.

C.N. Montague Co. Ltd.
384-9318
1028 BLANSHARD ST

OAK BAY BUILDING
COMMERCIAL

Easy to maintain concrete block building. Three stores in strategic location, $137,500. For further information call Art Mauger 384-9318 or 598-2385.

STRATEGIC CORNER
OAK BAY

8877 sq. ft. of prime corner property in Oak Bay Village, comprising one storey building containing four businesses. Solid investment with high potential for future development. $159,500.
C. N. Montague Co. Ltd. 384-9318
E. Kolstad 642-5315

COMMER-
CIAL
PROPERTY

—Approximately 95,000 sq. ft. land.
—18,000 sq. ft. concrete block buildings with 13,000 sq. ft. under lease. (MLS).
KELLY DICKSON or DICK BATEY
477-1683 592-4607

Norm Ross
ASSOCIATES LTD.
440-1070 Douglas. 382-6151

A HERITAGE BUILDING
FOR SALE

In the heart of Victoria close to the imaginative restoration taking place in "Old Town." A sturdy four-storey hotel, including two excellent modern commercial establishments. Also contains three suites, 5 housekeeping rooms, 12 hotel rooms. Full particulars to interested imaginative entrepreneurs with the vision of "Old Town" Victoria" projected to a financially successful investment. Please call:
URSULA E. E. LaLONDE
at 598-3344
JACK MEARS OAK BAY
REALTY LTD.

INVESTMENT
AND
COMMERCIAL

I have available at this time, a limited number of building sites for commercial or residential development. We also have available several small commercial and apartment blocks suitable for investment and tax relief.
CHARRONNE
DOUGLAS
at VIDCO
off. 386-1381 res. 388-6568

ALMOST 24,000 SQ. FT. OF property in an area of Saanich declared for re-development. Be ready for the proposed new highway. $167,800. Two houses on property. Call: DENNIS BERRY at 598-3344.
JACK MEARS OAK BAY REALTY LTD.

DON'T MISS OUT

on this excellent holding property in VIEW ROYAL. This fully-occupied four-plex on .8 acre is ALREADY MOTEL ZONED. Realistically priced at $98,700. Please call:
E. WILKINSON or O. DOUGLAS
382-4251 anytime
RITHET AGENCIES LIMITED

247 COMMERCIAL OR INDUSTRIAL PROPERTIES

A.E. LePAGE
WESTERN LTD - REALTOR
910 Douglas Street 386-7551

COBBLE HILL
CORNER FISHER RD.
AND ISLAND HIGHWAY
5.25 ACRES
COMMERCIAL
PROPERTY

Ideal site for small shopping centre, huge warehouse complex, storage yards etc., etc., etc. 4-bedroomed home plus large 6-car garage now on the property. Manufacturing plant across the road. A real good built-up area. Why not see me with your proposition, maybe we can work something out. Asking $165,000. Call: Len LeDoux 386-7551, 382-9852.

Century 21
REAL ESTATE
J. D. BOSDET LTD.
120 - 727 JOHNSON 386-3128

ZONED
GENERAL
COMMERCIAL
2.2 ACRES

On Old Island Highway, near Colwood Corners. For further details please call Ernie Seronik. 386-3128.

WANTED

Apartment Zoned
Property

DESPERATELY NEEDED
I have a buyer if you have a piece of property already zoned R-3. Don't hesitate to call if you have any thoughts of selling.
Carolynne Perry
386-2911 or
479-7041
Homefinders, Wall and Redekop

WAREHOUSE
BARGAIN!

BRAND NEW CONCRETE WAREHOUSE with 16,000 sq. ft. of clear area, 20 ft. ceilings. Almost 3000 sq. ft. of office space. Top location for industrial company. Half leased to good covenants. PRICED for immediate sale at $420,000. Call:
JOHN WATERMAN
385-7761 24 hrs. 478-2255 Res.
D. F. HANLEY AGENCIES LTD.

OPPORTUNITY
KNOCKS!

So many POSSIBILITIES! HOTEL? MOTEL? CATERING? NEIGHBOURHOOD PUB? The location is fantastic — right by the AIRPORT. At present, the operation is a coffee shop with a separate small residence. The LAND is a half acre COMMERCIALLY zoned plus a sep. lot residentially zoned. Price for the package is $124,000.00 MLS. Phone today — Terry Eden and Will Cotton at 386-3491 (24 hrs.). WESTERN HOMES LTD.

SHOPPING CENTRE
IN PRIME
RENTAL LOCATION
COBBLE HILL

Solid returns on investment. Situated on 2½ acres with large parking area. The only shopping plaza in large residential area, close to city. BERT COLES, 384-8001 or Res. 592-3311.
THE ROYAL TRUST CO.

NANAIMO
1 Apartment site for proposed 210 units. Excellent location.
2 Two newer commercial and office blocks. Fully leased and showing good return.
For particulars call ALMER OLSON or BILL JENSEN, THE ROYAL TRUST CO. 384-8001.

WANTED

2,000 sq. ft. of outside area for lumber storage on a short term lease basis. Area should be fenced and preferably have adjacent office space available. Would consider leasing part of an existing property. Call G. Armstrong, 524-2284, Vancouver, during business hours.

FOR RENT

Burnside, Douglas area, large fenced, blacktop area including office, available immediately. Call Mr. Anderson at 382-2721 or 477-4985.

PRIME COMMERCIAL LOT ON Fort St. 60.5x112. Owners will help finance developer or will joint venture. Ideal for professional office. Close to Quadra. Will accept trade. Asking $125,000. 658-5479.

250 HOUSES FOR SALE

DANE DEVELOPMENTS

NEW HOMES
Gordon Head from $69,900.
Direct from Builder.
Contact Gordon N. Bergstrom
592-2449 477-2963

UPLANDS—OAK BAY
IDEAL FAMILY HOME

Good looking, well planned nine rooms; four or five bedrooms, den, family room,, triple plumbing (one en-suite) two fireplaces, basement, patio, double garage, modern, semi-seclusion. $115,000. Just call Fred Marconi for further information. ML 15402. Drive by 3245 Exeter and call me.
MARCONI REALTY 386-3941

196 CREASE AVE.
$53,900

Good quality 3 bedroom home, full basement with rec. room or extra bedroom. DO NOT DISTRUB TENANTS, but do call if interested in viewing inside.
HAROLD BARBER
386-2911 or 479-6479
Homefinders, Wall and Redekop

WANT TO INVEST
$650

That's the total monthly payment. It is a real "doll house" brand sparkling new, 2500 sq. ft. of luxury living on two levels. No down payment and immediate possession. Call now 388-7733. Excel Realty Investment Corp.

BY OWNER, MOVING EAST. 1½-year-old home in Brentwood. Large dining room-living room, three bedrooms, wall-to-wall carpet, 1½ baths, dishwasher, two fireplaces, family room, den, one bedroom downstairs, covered sundeck, two driveways, fenced yard, trees. Close to schools. Large 10 per cent mortgage. $66,900. 6973 Carmel Way. 652-3330.

OPEN HOUSE

1809 Chimo Pl. off Fairburn, off Gordon Head Rd. 1215 sq. ft. Tudor style home, 8,235 sq. ft. lot. Finished with care. Saturday and Sunday, 2-4. Asking $65,900. Phone 658-8562.

SPECTACULAR VIEWS, SECLUsion, high Doncaster, quality-built rancher, on nearly ½ acre. Two bedrooms on main, one on lower, hot water heating. Total area 1,900 sq. ft. Large separate two-acr garage. $89,500, owner, 479-6879.
BY OWNER — GORDON HEAD

LAST CHANCE

to buy direct from builder this beautiful 2, possible 3 bedroom home, with sea view, one block from Weirs Beach. Make an offer on $86,900. 652-3873 or 656-5284.

FOR SALE BY OWNER, MODern three bedroom home, drive in garage plus extra garage, work shop, and storage for boat, trailer camper etc. 3937 Cedar Hill X Rd. 592-1332.

250 HOUSES FOR SALE

BROWN BROS. on LANSHARD
"People Helping People"

VIEW ROYAL
5 Bedrooms

Situated on a quiet, no-through road, this home is suitable for a large family. Comprising 2400 sq. ft. with an 18'x24' living room with an attractive rock fireplace and cathedral beam ceiling. Separate dining room. Family-style kitchen, family room, 5 bedrooms, en suite bath in master, sunken tub in main bathroom, plus a 1-pce. off utility room. Patio, sundeck, on a large lot with treed surroundings. Priced at $69,900.
REG SCHUMAKER 598-2333
or 385-8771 (anytime)

OAK BAY

An immaculate 2 bedroom home on well landscaped garden lot. Spacious living room with fireplace. Dining room with glass doors to sundeck. Cosy den with fireplace. Family electric kitchen. Full basement, drive-in garage. OOM heat. Close to beach with some sea view.
Priced to sell $67,000
For appointments to view call CEC PEARCE 386-3808 or 385-8771. (anytime)

NORTH SAANICH

Half acre partially treed lot. Ideal family home with expertly developed lower level. Main floor has 3 bedrooms, living room with fireplace and dining room. All carpeted. Family kitchen with eating area. Lower level 20x22 rec room with curved bar. Lovely panelling. One large bedroom, sewing room, workshop and lundry. MLS 15766 Only $69,900
JOE RICHARD or
CEC PEARCE 385-8771
(anytime)

WANTED

Apartment Zoned
Property

DESPERATELY NEEDED
I have a buyer if you have a piece of property already zoned R-3. Don't hesitate to call if you have any thoughts of selling.
Carolynne Perry
386-2911 or
479-7041
Homefinders, Wall and Redekop

TC TOWN AND COUNTRY REALTY
3579 DOUGLAS STREET
382-7276

BEHOLD

4 BEDROOMS

Trade in your old home for this well constructed and conveniently located new home on quiet Chimo Place. The inviting warmth and comfort of this home is accentuated by cherry plush broadloom and white brick feature fireplace. The recreation room is already roughed in just waiting for your personal touch. This is excellent accommodation for $67,900. Phone Jim Webber, 658-5977 or 382-7276.

EAST SOOKE

A really spectacular executive home of very spacious rooms and many luxury extras is now under construction for May 1st occupancy. This is a one acre estate with ocean view. There is no other home in B.C. quite like this. The one lucky buyer will appreciate this unique luxury. Call Allan Kleinman 592-9771 to discuss. Office 382-7276.

RITHET'S
for
Real Estate
Insurance
Appraisals
714 FORT
382-4251
Esquimalt Border

NEW EXCLUSIVE — Good location and close to downtown. Solid family home offering big kitchen, beamed ceilings in living room and dining room, 3 bedrooms. Full basement has an added bonus — legal one-bedroom suite. Separate garage, nice treed 52x137 lot on quiet street. Priced at $51,900.
W. MICHAELS or R. JOHNSON
382-4251 anytime

SEABOARD
PROPERTIES LTD.
7173 WEST SAANICH RD.
BRENTWOOD BAY 652-1141

HALF ACRE

New 3-bedroom home. Trees in front and back protect your privacy. 1½ baths, Sundeck over carport. Full basement, 11% mortgage, $67,900. New MLS. 8230 West Saanich Road. 652-1141, Rose Ruse, 652-2694.

NEW HOUSE

3-bedroom, full basement, 2 fireplaces. Choice location. From $58,400. Tom Evans, 652-2620.

Century 21
REAL ESTATE
PRINCIPAL PROPERTIES
4088 SHELBOURNE
477-9514

OAK BAY
BORDER
$44,900
MUST BE SOLD

And that's true. Well kept, 2 bdrms., full bsmt. home with new wiring, furnace and more. Vendor requests quick action. This will not last. To view phone R. Butler 477-9514, 479-7994.

OPEN HOUSE
CHIMO
CLOSE

New home direct from builder, 3 Bdrms, 1½ baths, fir to ceiling F.P.'s — 3 pce. en suites. Immed. Poss. 10¾% Mtge. trades welcome, for further info. Ph. 386-6191 or view Chimo Pl. off Fairburn Rd. Daily 1-4:30. Lots and Plans for Custom Building also available.

HOMES BY
KASAPI
QUALITY CONSTRUCION
FAMILY PRICES
EST. 1955
386-6191
A. A. KASAPI
592-6081
L. Marrington K. Smyth
385-0302 652-2652

BY OWNER

4 year old, 3 bedroom house on large treed lot on quiet Colwood cul-de-sac with beautiful view of city and sea. Large living room with fireplace, 1½ baths upstairs, 2-piece downstairs bath. Finnish sauna, partially finished large rumpus room, built in double garage. All electric heat, extra insulation. Asking fair price $69,500 dependant on selling as is or with finishing completed. 478-7271.

NORTH SAANICH
NEW
3-bedroom master-crafted home with all the extras. Full basement.
1 ACRE
Partially treed with beautiful stream and pasture. Excellent for horses and garden.
Low ta

JACK MEARS OAK BAY REALTY LTD.

"The Professional People"

2194 OAK BAY 598-3321
2618 SHELBOURNE 598-3344

1) CHICKENS ANYONE? You can raise 'em on this 2-acre country estate, with double home for two families (in-laws or Strata Title ownership), 6-7 bedrooms, 4 sets plumbing, 2 kitchens and utility rooms, 2 basements. Boasts many special features: double insulation, built-in vacuum system, kiln-dried lumber throughout. Custom built — Colonial styling. 842 PEARS ROAD, Metchosin. Owners anxious to sell at $129,900.

2) PANORAMA OF OLYMPICS and the night-lights of Port Angeles face this dream home set high on a hill amid 2 treed acres. Also custom built, with 5 bedrooms, finished basement has in-law potential. Have a look at 864 WALFRED in Happy Valley. Asking $120,000.

3) GRACIOUS LIVING ON A BUDGET. This Oak Bay Border home features magnificent formal dining room, spacious bay-windowed living room with fireplace, eating space in up-dated kitchen with utility room off, secluded den or office with garden access. Wrought-iron staircase rises from sunny arbour off entrance hall, to 3 twin-size bedrooms. Partially-developed basement; separate garage attached. The price — $68,500 and this is not a misprint! Viewing strictly by appointment only — no drive-by's.

4) TRADE YOUR 2-BEDROOM HOME (if it hasn't a basement and comes with electric heat) for a 2-bedroom condominium in Fairfield. Fully carpeted top-floor unit with large rooms and shady balcony; covered parking (+ outdoor guest parking too) and controlled entrance. Bright kitchen with continuous-clean oven and no-frost fridge. 1041 ROCKLAND at COOK. $48,000. Call ALAN or IRIS VERNON for further information on any of the above properties; 592-0958 or 598-3344.

FAIRFIELD
You are looking for a no step two bedroom bungalow? You are fond of gardening? You can see this delightful thirty-two year old cottage with me by appointment. Call JOHN JENKINS at 598-3344 (Bus) and 598-5767 (res.)

OAK BAY BORDER — $64,900
Three or four bedroom house on a cul-de-sac but within walking distance of all services. A fine, modern style family home, only 12 years old. For further information please call:
DENNIS BERRY at 598-3344.

LOCATION, LOCATION, LOCATION
If a small 3-bedroom home is what you are looking for here it is! Good sized lot and close to shops and transportation. Lovely starter or retirement. Asking $48,900. Hurry on this. Call: BETTY McFARLAND OR PHYLLIS COUTTS at 598-3344.

CENTRAL SAANICH—$79,000
TURGOOSE POINT
A home of immense charm close to waterfront set on a 110x116 ft. lot beautifully landscaped. Two bedrooms, living room with fireplace, separate dining room, expertly designed kitchen with breakfast nook. Lots of other features. To view this custom-built home call BILL RICHARDS at 598-3321 or 595-6219.

(BR) 4 BEDROOM PLUS DEN MLA 15262. Large dining, large lot. Large assumable mortgage. Old house, Modern plumbing, $69,900.

(BR) FOUL BAY BUNGALOW MLS 15281. Full Bsmt. Separate dining. Breakfast room. Rear lane. $55,900.

(BR) HANDYMAN CITY SPECIALS. 3 Bedrooms for $28,900. 1-Bedroom for $20,900. Call BRIAN RIPLEY, 598-3321

GORGE — $48,000
Drive by 810 Walter St. and see this bright 2-bedroom home set on a 75x120 ft. lot. Home has been renovated with new wall to wall carpeting, kitchen cabinets and other improvements. Living room with fireplace, dining room, kitchen with eating area and full basement. To view call BILL RICHARDS at 598-3321 or 595-6219. New MLS.

WHITTOME'S
4820 West Saanich Road
Royal Oak Branch
479-1667

NORTH OAK BAY
Over 1400 sq. ft. on main. Delightful family room off exceptional kitchen. Spacious living and dining room — wall-to-wall over hardwood floors. Two bdrms on main — plus ensuite. Developed lower level has den plus rec. room. 2 car garage, attractive private yard. This charming home is priced well at $68,900. To view call
LILLIAN HENDY
479-1667 479-4938

MILLION DOLLAR VIEWS HIGH DONCASTER
They don't have any more like this. If you want a modern home, luxury type living room, dining room, family room, games room, kitchen with full breakfast area, 4 bedrooms, den, 3 sets of plumbing — all for the price of $160,000. To view call Vic Stretch, 479-1667 or 592-3969. MLS 15719.

WATERFRONT NOW $44,900
Four-room, fully-insulated practically-finished home on over one-half acre lot. 167 ft. waterfront. East Saanich area. Sit in front of the fireplace — look out upon the beauty of Saanich Inlet and the lights of the Sooke Village. The ideal spot for the artist or writer who wants tranquility and relaxation, close by. Price reduced $3,000 to $22,000. Please dial Cliff Stretch, 479-1667 or 592-3969.

SPANISH SPECIAL OFFERS
Spanish home as new, located to satisfy the buyer who wants a beautiful home in a location where he can carry on his hobby. Should he like to build boats and sell them, or cabins, or animals, or whatever, he just wants real seclusion set back from an active highway. Only $69,900 for this 4-bdrm, 2-bath home with fireplace in living room, Spanish tiles, hardwood floors, double garage on 2 acres of land. Call Cliff Stretch, 479-1667 or 592-3969.

J. H. WHITTOME AND CO. LTD.
ROYAL OAK BRANCH

BRING $625
MOVE IN TODAY
We have a 3-bedroom, 2-bath executive home, brand new, economically priced, with many quality features, only $625 down and $625 monthly buys you this magnificent home and never before offered at this price. Excellent financing available. Vacant, ready to move into. Phone 386-6742 for appointment to view.
Excel Realty Investment Corp.

3400 DOUGLAS ST.
&
384-8001

COLWOOD ESTATES
Spotless 3-bedroom home near golf course. Sunken LR with FP, 4th bedroom and laundry in lower level. Large lot, well landscaped. $67,900. Call: VICTOR GOERTZEN
384-8001 or 477-0217
MLS.

FOR YOUR FAMILY
This 4-bdrm home located walking distance from schools, shopping, and transportation offers large L.R. with in line D.R., large family kitchen with built-in oven and range, W-W carpet throughout and truly a fine family home at a realistic asking price of $57,500 with excellent financing.
AL MATTEO, MARK MACKENZIE
384-8001, 658-5057, 595-4596

MR. FIX IT
Here is your chance to renovate and decorate this cute little home just steps away from beach on large lot. L.R., 2 bdrms. 2 baths and very large rec. rm. just waiting for you. Asking price $49,000.
MARK MACKENZIE
384-8001 595-4596
384-8001 AL MATTEO 658-5057

ATHLONE WOODS
A preferred area where only occasionally a home comes on the market. Modern bung. almost 1400 sq. ft. approx. ¼ acre. Large L.R. open plan with D.R. 3 fine bdrms, double plumbing. Remember this beautiful district does not have that subdivision stamp. New condition throughout. $70,900.
DAR GARSIDE 384-8001

CHARACTER! TUDOR!
Just listed! Beautifully renovated, unique, older 4-bedroom home on 7,38 acre. $95,000. M.L.S. JEANNIE DEWHURST 384-8001, 477-4040.

BOLD, BEAUTIFUL, IMPRESSIVE PLUS SEAVIEW!
Fantastic tudor inspired 2800 sq. ft. residence with a myriad of delightful features including 4 fireplaces, 4 bathrooms, a dream kitchen. The best of everything including the Gold Medallion Award of Merit. $130,000.
JEANNIE DEWHURST
384-8001, 477-4040

STOP!
Catch a falling price tag in a rising market and it's a 2-way bargain. Great location, fantastic seaview, elegant home — all at the lowered price of $119,900. Look now! Call JEANNIE DEWHURST, 384-8001 or 477-4040.

BEAUTIFUL BROADMEAD!
1—New! Tudor! Constructed with flair, exhibiting crafts-manship rarely seen today. 2 storey, part base, cul-de-sac. $135,000. MLS.

2—Seaview spectacular! Unusual design! Mt. Baker is beautiful from all major rooms. 3 bedrooms, 2 baths on main. $118,000 MLS.

3—All together plus Ocean View! Handsome with everything your heart desires — Jacuzzi Sauna! Spectacular in all respects and only for those wanting something special. $187,000.

4—Real Gem! New home that's a credit to the builder! You'll win your friends approval in every room. They won't have seen fittings, fixtures or finishing of equal quality anywhere, plus a natural stale lot! $130,000 M.L.

See these and others with me.
JEANNIE DEWHURST
384-8001 or Res. 477-4040. "The Realtor Who Believes in Broadmead."

COUNTRY LOVERS AHOY!!
2 mini farms — 1.40 acres and 2.02 acres. Urgent sale required. Call me now for details.
CONNIE REYNOLDS 384-8001, 477-4914.

82 BAY
$43,500
163'x65' duplex-zoned lot on Bay St. A redecorated 2-bdrm home with carport. L.R. has fireplace. For more particulars please call 384-8001 BARB LIEBENAU 479-6389.

STUDIO CONDO HILLSIDE AREA $31,900
BARBARA LIEBENAU
384-8001 479-6389

822 HOCKLEY $47,000
3-bedroom stucco, no basement, immaculate home on large lot. Living room has W-W carpet. Elec. Kitchen with fan, utility, oil heat, carport. WALLY MILLIGAN
384-8001 or Res. 598-3017

GORGE AREA
$37,900
Charming, no step home that's sure to please. Lovely L.R. with F.P. and hardwood floors. Spacious kitchen with good size dining area. 3 bdrms and large family room. Sep. utility room, easy care lot, lots of parking and large sep. garage. Financing available. Call 384-8001 PETER TER VEER 479-1586.

UNIQUE WATERFRONT
Secluded contemporary chalet with European influence. Unbelievably spacious 40' L.R. with F.P. Wall of glass doors to patio and water. 3 bdrms, 3 baths. Upper floor suitable for entirely separate in-law suite. Live as you like. Excellent financing, $117,500. See it today 384-8001 or 477-4040. SHIRLEY MEYER 479-5268.

COLWOOD LAKE ESTATES
Surround your family with good schools, recreation, minutes to golf course, shopping. 2 yrs old 3 bdrm, 2 baths. Appealing treed and fenced garden. Large DR, doors to sundeck. Finished lower level offers 4th bdrm, rec. rm., study. Financing to suit. $73,500. 384-8001 SHIRLEY MEYER 479-5268.

SOUTH OAK BAY
MAGNIFICENT SEA VIEWS
If you are looking for something special then be the first to see this lovely 4 year old, 2 level home. Situated close to the spiral stairway that leads to the beautifully treed beach below, on this floor are 2 large bedrooms on the ground with ensuite in the master and full bathroom. Downstairs is family room with FP and another spacious bdrm. with room for 2 more if desired. Laundry rm. & storage and working area. We haven't mentioned the double garage, the easy keel garden, the large sundeck with spectacular views of the other extras. But see for yourselves by phoning Pat Lee, 592-3833 or 384-8001
WALLY MILLIGAN 598-3017.

JUST REDUCED TO $39,900
MUST BE SOLD
Just off Dallas Road, this deadly 2 bdrm. condominium — walking distance to Beacon Hill waterways, paths, dock, ponds. Modern kitchen with microwave. Vacant. Early possession. Just $39,900 — save the key 384-8001 MARGARET JOHNSTON 477-1262.

NEW HOUSE BY BUILDER
$69,900. Quality construction and a spacious floor plan make this house an outstanding buy. Features like 3½ bathrooms, ensuite, dream kitchen, sundeck, cedar double carport, full basement with roughed in fireplace and a large corner lot all help service and add a few of the desirable features. Phone the builder, 384-8001 for more information. Home warranty.

CENTRAL SAANICH — VIEWS
Owner has moved, now offering for quick sale, unusually charming 3 yr. old, 3 bedroom, 2 bath, year-end home. Low cost living. Priced $70,000 (Reduced) 652-1857.

BY OWNER. THREE BEDrooms, full basement, price is right, choice location, good condition, 2 bathrooms. Call 386-3177.

PENTHOUSE REALTY LTD.
203-895 Fort St. 386-6742

920 HILLSIDE
386-6796

GLANFORD AREA
See this brand new 3 BR., full basement home located on a cul-de-sac and close to all conveniences. It has an in-line living - dining room with fireplace, spacious kitchen with generous eating area. Master bedroom with large walk-in closet and 2 pce. en suite. At $58,900 it has to be the best buy.
386-6796 DAVE TAYLOR 384-2718

CLEAN AND ATTRACTIVE
Cedar Hill Golf Course is at the front of this almost new 4 BR. large family home. The daylight basement is well developed and boasts of a Rec. Room, Play Room, Laundry Room, 1 BR. and 2-piece bath. An adjoining double garage has been converted to a billiard room with sundeck over. The view is beautiful a must to see.
386-6796 ARNOLD MARR 477-6233

WATERVIEW!
This is a smaller house with a relaxing seaview, close to park, shopping, and transportation. Located on a corner lot this home has a good roof, modern wiring, new hot water tank, copper plumbing and modern oil furnace. Main floor has living room, kitchen, eating area, bath and one bedroom. The full basement contains 2 more bedrooms. Perhaps this sounds too good to be true—make me prove it! Full price $60,000.
JOHN SUNYAN
386-6796 383-7777

FRESH NEW COLONIAL
Choose your colors, nearing completion. Features two bedrooms, 1½ baths, fireplace in the formal spacious living room, separate dining room, wall-to-wall carpets. The full basement boasts a rec. room with fireplace, laundry area, drive-in garage. Check it out.
ARNOLD MARR
386-6796 477-6233

DRIVE BY 1065 ERINDALE
(Just off Tattersal and Elliston)
Spacious 3-bedroom home with rec room, fireplace, wet bar, and small bedroom down. Landscaped lot with view of city and Sooke hills. Living dining room in line. Feature wall fireplace, kitchen with nook. Vendor will carry financing at $63,900.
386-6796 KEN WRIGHT 598-2183

UP & DOWN DUPLEX
Gorge area. Upstairs suite is one bedroom has separate entrance, rents for $125.00 monthly. Lower suite has two bedrooms plus one in the basement and rents for $275.00 monthly. Listed at $41,900.00
386-6796 DAVE TAYLOR 384-2718

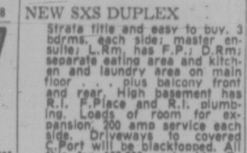

1316 Esquimalt Rd. 384-0581

PROBABLY
The Most Distinctive House In Broadmead
This is a beautiful home! Custom built and on well set on the lot with picturesque landscaping. This is a modern Tudor, with 15'x19' living room, having a 19' stone fireplace-to-ceiling wall with raised hearth against a feature wall. Formal dining room is 11'x13'. Custom kitchen is so functional with counter top range and separate wall oven. Off kitchen is utility room with 2-piece service bathroom. Family room and eating area is to left of kitchen with brick floor - to - ceiling fireplace along whole wall. This room opens through sliding glass doors to patio and rockeries. 4 bedrooms up with 11'x16' master with ensuite. Another bedroom opens onto a 9'x11' balcony that is sheltered and warm for those Sunday morning coffees. Large 2-car garage within roof line, which has enclosed breezeway to utility room. The decor is lovely, owner has put "quality" everywhere, including 200-amp. service electrical heat with 14 thermostats! And to top it all off, there's that super "lived-in, that super calm" feeling. Please call FRANK WILLS now for personalized service. Remember the coming Splendor is Upgraded. Asking $130,000. MLS 15787 Call 384-0581.

Sailors Delight
5-year-old, 3-bedrooms with 1 more bedroom and rumpus room on lower ground-level floor. Raised and beamed living and dining room ceiling, stone fireplace, large sunporch over carport. 2 blocks from waterfront in Sidney. Bring it offers to asking price of $57,900. To view call C. Wonnenberg or F. Wills at 384-0581 anytime.

HI-QUADRA DUPLEXED
Beautiful home PLUS INCOME! 1 SUITE RENTED for a spacious Living room — GUEST-size Dining room, TWO bedrooms and Beautiful kitchen, tremendous size, secluded sundeck while downstairs is a 1 bdrm and bath. An ideal suite with TWO bedrooms, large LIVING ROOM with Fireplace, BIG kitchen, Dining area etc. renting for $250 per mo. At the rear is a good garden and a DOUBLE drive-in garage. While this is a LEGAL, it could be converted to a 4-bedroom Family home with rumpus rm. and den. And, at the price of $79,900 it is absolutely undercpriced in today's market. (Clear title). Available almost right away.

JOHN BISHOP
Just Listed
$48,700
Spacious 3 bedroom home 2 blocks to Dallas Rd. waterfront. Excellent condition throughout with W-W carpets, all gyps with back yard section of 2-bedroom suite. $43,900. 477-8825.

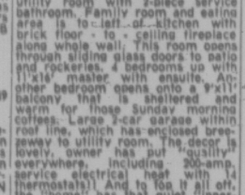

OAK BAY EASTDOWNE AREA EXCELLENT BUY
Delightful newer 3 BR Bungalow with full high basement set back on a lovely corner lot in most desirable area of newer homes. Living room has picture window with mountain view, also fireplace. Cosy dining room with door to small Patio. 3 good sized bedrooms. From Hall Staircase leads to basement with large recreation room and den and 2-piece bathroom. Family room and eating area is to left of kitchen with brick floor - to - ceiling fireplace along whole wall. This room opens through sliding glass doors to patio and rockeries. 4 bedrooms up with 11'x16' master with ensuite. Another bedroom opens onto a 9'x11' balcony that is sheltered and warm for those Sunday morning coffees. Large 2-car garage within roof line, which has enclosed breezeway to utility room. The decor is lovely, owner has put "quality" everywhere, including 200-amp. service electrical heat with 14 thermostats! And to top it all off, there's that super "lived-in, that super calm" feeling. Please call FRANK WILLS now for personalized service. Remember the coming Splendor is Upgraded. Asking $130,000. MLS 15787 Call 384-0581.

BY OWNER, COUNTRY LIVING with city convenience at Blenkinsop Valley. All gyps with back yard section of 2-bedroom bungalow. $53,900. 477-8825.

ESQUIMALT
Clean and cozy, 3 bedroom bungalow, fully insulated and very easy to heat. Low, low taxes and close to all amenities. Just right for growing family or retirement. Call me now for appointment to view. MLS 14928. Priced at $48,900.
WILMA WINTER
386-2911 or 478-1466

OAK BAY BORDER
$54,900
CHARACTER PLUS
Two bedroom, older home in this excellent area, close to all amenities. Very large bedrooms, good sized living room with fireplace, dining room with built-in china cabinet, beamed ceilings, panelled walls, family kitchen, closed-in porch, full basement. Just a little up-dating will make this a most charming home. Call now and don't be disappointed. MLS 15682.
CAROLYNNE PERRY
386-2911 or 479-7041

OWNER TRANSFERRED
$76,900
Here is a home to be proud of. Three bedrooms on the main floor, master en-suite. Lovely white rock fireplace and rosewood feature wall in living room, shaped living-dining room, and bright cheerful kitchen with eating area. Beautifully finished lower level with 2nd fireplace. Let me show you this immaculate home and see for yourself how nice it really is.
WILMA WINTER
386-2911 or 478-1466

RAMBLING COTTAGE MAGNIFICENT SEAVIEWS
Angular, shake roofed and shingled exterior, on a beautiful large corner view lot with mature rhododendrons, wisterias and dogwoods. Watch the many moods of the sea — the freighters at anchor — the city lights from the floor-to-ceiling window in the mellow living room with its planked ceiling and wall-to-wall fireplace. Enjoy the sheltered flagstone patio through the dutch door - where snowdrops bloom and camillia buds are just opening. $48,900, and exclusively listed with:
THE STEPHENS — 386-2911

CHOOSE NOW FOR SPRING
New homes under construction on quiet cul-de-sac in Gordon Head. Now is the time you can select your home, make your suggestions as to structural changes, choose your colors, and have your home almost custom built. Call now for details.
WILMA WINTER
386-2911 or 478-1466

GLANFORD — $49,900
Modernly renovated large 2 storey, 2 bdrm. home. Main floor has livingroom, W-W carpet, fireplace, very large dining-room, galley kitchen, 4 pce. bath upstairs, 2 bedrooms and sewing room. Basement has extra bedroom and utility room. No garage but double driveway. Greenhouse on good size lot.
HAROLD BARBER
386-2911 or 479-6479

NEW SXS DUPLEX
Strata title and easy to buy. 3 bdrms, each side, master ensuite; L.R.m. has F.P.; D.Rm; separate eating area and kitchen and laundry area on main floor. Two bedrooms front and rear. High basement has R.I. F.Place and R.I. plumbing. Loads of room for expansion, same service each side. Driveways to covered C.Port will be blacktopped. All this for $57,900 each side. To view call:
BARBARA GREENWOOD
386-2911

GOOD VALUE
Close in extra large lot (100x130) 3 bedroom home with full basement. No poker rooms, 20x20 living room; WW shag and fireplace and a good view. Separate dining room and family room. Modernized kitchen, laundry room in bsmt. Two 4-pce. bathrooms. This good value is priced at $66,500. To view call:
JOHN TISDALL
386-2911 or 652-2339

SOLID VALUE
A good opportunity to purchase a well built home situated in a convenient area near the Jubilee. 2 good bdrms. on the main plus 2 other bdrms. in the basement. L.R. with F.P., good eating area in the modern kitchen, and a well landscaped, fenced lot. This home is in excellent shape and well priced at $54,900. MLS. 15220.
HAZEL CLARKE — 385-6635
NORMA HILL — 383-7791
OFFICE — 386-2911

VIEW LOT $19,500
CHALET ROAD in DEEP COVE. 90 x 170 ft. sloping lot, easy to build. Good view of water.
HAROLD BARBER
386-2911 or 479-6479

VIEW LOT $25,000
CHALET ROAD in DEEP COVE. 90 x 130 ft. Good barn and workshop on property. Must put in well. Nice view of water.
HAROLD BARBER
386-2911 or 479-6479

$45,500-$45,500!
This two-bdrm. no-basement home is in excellent condition and located on a large private lot. As an added feature for the family is a family room (11x20). Well situated close to school and shopping. Call now for more information.
MYRNA YOUNG
386-2911 or 383-2848

130' WATERFRONT GORGE AREA
If you have an active family that enjoys boating, etc., then you should see Sidney. 4-bdrm plus den or family room home on A quiet cul-de-sac this flexible home features a large living room with full fireplace and new wall to wall. There is a double garage plus carport for the family that needs lots of parking. Come and see this with me or call for information.
MYRNA YOUNG
386-2911 or 383-2848

WESTERN LTD. REALTOR
912 DOUGLAS ST.
386-7331

RENFREW RD.
SHAWNIGAN LAKE VIEW 8 ACRES
Here is your opportunity to get your home, real close to the beach. 2,000 sq. ft. 4-bedroomed home, all on one floor with full high basement. Fridge, range and built-in vacuum cleaner included. Just about 8 acres of land with many out buildings, barn, chicken-house, greenhouse, shade, etc. Large holding pond and well. Two-acre lots can now be subdivided off immediately. Value of lots Approx. $40,000. Full asking price for this fabulous view property is $129,900. Terms. Vendor will carry financing at $63,900.
Call Lan LeDoux, 386-7331, 382-9852.

FROM PRAIRIE?
Welcome, a brand new 3-BR home awaits nice people desiring privacy yet within minutes of Victoria and Sidney. Sits on .47 acre treed, flat lot with good view of sea. Ladies, the kitchen is 11'x14'6" and, Dad, the ground level basement is roughed-in and has a stone fireplace. See for yourself and make an offer on asking price of $81,500. (made to order for those who are good hagglers). 8367 Beverly Road. Exclusive. Courtesy to Realtors. To view and make an offer please call:
Mr. & Mrs. O. Wagner 386-7831 595-2357

$41,900
2 Bdrm on 70x140 fenced lot, with fruit trees recently painted in and out. New W-W in LR. Workshop/garage. $47 Brer. 478-2467, 386-3801.

OPEN SATURDAY 9-1 P.M.

CITY HOME PLUS SUITE
Well-built older home. Large living room and family dining room, 2 bedrooms, bright sunny kitchen and bathroom. Suite — large living room, kitchen, 2 bedrooms. Laundry room. Separate garage. All on well kept lot. New listing. $59,500. Call Connie Weyler 386-6164 or 592-1961.

MODERN SxS $76,500
Legal Triplex consisting of two two bedroom part basement suites side x side plus a two bedroom suite in the basement. Located in a very handy area. This is priced to sell. Exclusive with Castle Properties Ltd. 386-6164.
CHRIS GREIG BOB KOHLRUSS
479-7995 598-7689

MARIGOLD
This home located in a quiet country atmosphere offers plenty of room for the large family. Living room, with fireplace, galley kitchen with large separate dining area and FOUR bedrooms, all on the main floor plus a full basement and many extras. For viewing please call Bob Kohlruss 598-7689 or Chris Greig 479-7995 or 386-6164 (24 hrs.).

ANXIOUS OWNER QUALITY HOME OPPORTUNITY
Finally — this is it! Stop searching for that "one in a million" bargain. This owner wants A-C-T-I-O-N and he has slashed the price to get it. 4 bdrms. Family room, 2 fireplaces, 2-4 pce. bathrooms, high view location. Close in. Asking only $95,000. Quickly call Irene Dalziel 386-6164 or 477-6380.

MILL BAY
Distant Seaview, 30 min. from town. 2-yr.-old with 2 bedrooms on main and extra bedroom and rec room in full high basement. Nice quiet area. Asking $54,900. TRADES ACCEPTED. Ben Greig or Irene Dalziel, 598-3103, 477-6380 or 386-6164.

NO STEPS
3-bedroom bungalow or 2-bedroom plus den. Living room. Family-size kitchen with dining area, 4-pce. bathroom. Fully landscaped, only years old. Priced to sell at $48,900. Quick possession easy financing. New MLS. Quickly call Tom Raig, 386-6164 or 385-1606.

CORDOVA BAY
Hobby farm on 2 acres with creek. Ideal for handyman. Character home, 3 bedrooms plus sunroom and sep. workshop or studio. Large barn needs work. Close in. $89,500. Freddy Starke, 386-6164 or 479-3866.

FLORENCE LAKE $46,900
A real opportunity for those who are looking for comfortable accommodation on a nice-sized property. 2 bedrooms, large living room, separate dining area and a roomy kitchen. Situated on 4-10 of an acre. A real breath of fresh air. For viewing please call Chris Greig, 479-7995 or Bob Kohlruss, 598-7689 or 386-6164 (24 hrs.).

MOVE RIGHT IN! $53,900
Are you urgently in need of a home? We have one available now for immediate occupancy! Check these features. 2 bedrooms, living room, fireplace, dining room. Full high basement with extra bedroom down. Extra parking. Let me show it to you. Quickly call Irene Dalziel, 386-6164 or 477-6380.

GLANFORD AREA $53,900
23-year-old, 2- or 3-bedroom, full-basement home. Immaculate inside and out. Located on a street of well-appointed homes, it offers a large carpeted living room with fireplace, modern kitchen plus separate dining room. Downstairs has room for rec. room and second bathroom. MLS. To view call:
CHRIS GREIG BOB KOHLRUSS
386-6164 386-6164
479-7995 (res.) 598-7689 (res.)

GORDON HEAD EXTRA LOT
Asking $91,900 nearly new three-bedroom stucco bungalow with full one-bedroom suite in basement. (Should rent $225) Just fit the market. Quickly call, Irene Dalziel, 477-6380 or 386-6164.

SERVICEMEN
$43,900 will put you in a tastefully decorated, completely modernized 3-bedroom home across the street from the officers mess and tennis courts. Features wall-to-wall throughout, electric heat, large modern kitchen with washer and dry hook-ups. Situated on a 60x120 duplex-zoned lot with its own storage shed. A really nice layout. See it with Tom Raig, 386-6164 or 385-1606.

WENTWICH RD.
Brand new lovely 3-bedroom home on high view lot. Master bedroom with en suite. Teak kitchen. Full basement, large lot. Asking $59,900. Immediate possession. Freddy Starke, 386-6164 or 479-3866.

FERNWOOD AREA
Completely rebuilt 3-bedroom bungalow. Like new. Full basement. Convenient lot. Immaculate throughout. Asking $52,900. Freddy Starke, 386-6164 or 479-3866.

$43,700
A most attractive, large, 2-bedrm. home, beautifully decorated, both bedrms. 13x11, with double closets, 19x15 living rm., lge. dining area. Wall-to-wall carpeting throughout. Modern furnace, HW tank, plumbing, wiring. 4-pce. bathroom and modern kitchen. Landscaped 30x139 ft. lot.
Exclusively with
RYAN PROPERTIES LTD.
G. E. Bus Ryan, 382-8135 Anytime
(I'll call back within 20 mins.)

$51,900
NEAR ESQUIMALT BORDER
4 BEDROOMS, 2 BATHROOMS
Only 13 years old, this stucco home has a carpeted 22-ft. living room with fireplace and 12-ft. window. Massive kitchen with eating area. Sundeck and level dr.-in garage.
An exclusive listing with
RYAN PROPERTIES LTD.
G. E. Bus Ryan, 382-8135 anytime
(I'll call back within 20 mins.)

$55,700
ESQUIMALT HOME OR REV.
Presently rented $475 per month. Tenants pay for ALL utilities.
4 BEDROOMS, 1½ BATHROOMS
$33,000 first mortgage with CMHC at 9½ per cent good to Aug. 1979.
RYAN PROPERTIES LTD.
G. E. Bus Ryan, 382-8135, Anytime
(I'll call back within 20 mins.)

$59,900
FAIRFIELD—CLOSE IN
4 BEDROOMS, 2 BATHROOMS
Sea, large dining room and a den (no fireplaces on the main floor — fireplace in basement with oil furnace, modern wiring and copper piping.
An exclusive listing with
RYAN PROPERTIES LTD.
G. E. Bus Ryan, 382-8135, Anytime
(I'll call back within 20 mins.)

BY OWNER
4-suite apartment, or could be family home with 10 rooms, 4 baths, large basement, 60'x93' corner lot. One block from sea and 1 block from Beacon Hill Park. 46 Paddon Ave. $59,900. View by appointment only. Phone 477-3207.

OLDER VERY LARGE SOUND Victorian home, quiet central city location. Possibility of rest home or? Price $85,000 area. Private, inquiries for more information invited to P.O. Box 143 Ladysmith.

BOORMAN INVESTMENT CO. LTD. — 386-7521

MOUNT TOLMIE PRICE REDUCTION
This eleven-year-old family home is a MUST SEE! Featuring: LR and sep. DR. with parquet flooring, 4 bedrooms, kitchen with built-in range, easy care lot, top location. The owner will carry a substantial balance on terms if required. Asking $66,500. For further details or prior viewing please contact:
MRS. MARILYN SECORD
386-7521 592-2105

TWO NEW HOMES
Your choice of two charming 3 bedroom basement homes on ¼ acre Central Saanich lots. THESE HAVE NO COMPETITION AT $58,900 and $59,900
Exclusive with
386-7521 PHIL SIMPSON 595-1863

DREAM HOME HIGH SOUTH OAK BAY
Live in Victoria's MOST DESIRABLE AREA with one of the world's most beautiful views at your feet forever. The ultimate in bold, contemporary design yet luxury and elegance abounds. Amongst the many exciting features are: 3 large bedrooms — enormous master bedroom suite — 3 extra large baths — L.R. and D.R. are partially separated by a huge floor-to-ceiling rock fireplace — the equivalent of kitchen-family room could also be found in HOUSE BEAUTIFUL — Large recreation room (your guests can even dance) with wet bar and old brick fireplace wall — thermopane windows and sliding doors to several terraces — and much, much more, a drive-by is best made by helicopter! Environment, privacy and workmanship cannot be replaced. $237,000. The well known designer builder offers a two-year new home warranty. MLS 14946. Prices are rising soon, so don't delay. For a complete description and an appointment for a private leisurely viewing please contact:
MRS. GISELE SAMEC
386-7521 382-8743

4000 SQ. FT. CUSTOM HOME
8503 ALDOUS TERR.
Surely one of the most attractive homes you will ever see from the impressive brick courtyard entrance to the huge master bedroom suite, including dressing room and large bath. Five bedrooms in all and 4 baths with special features too numerous to mention. Situated on an impeccable 1/2-acre lot (with some seaview) on the Saanich Peninsula. Vendor will consider all reasonable offers.
PETER DUECK or MIKE WESTON
386-7521

GENTLEMAN'S COUNTRY ESTATE
$132,000
A 2500 sq. ft. plus luxury home awaits you with features too numerous to list. It is surrounded by two gorgeous valuable acres of pasture and adjacent golf course and an enchanting water front park. One of Victoria's special homes. MLS. For appointment to view contact J. P. Dueck or M. O. Weston, 386-7521.

NEW LISTING
2 bedroom home on a large lot 55x192 — living room with heatilator fireplace — close to Wooico. $44,900. For more information call:
DEAN ELLIOTT
386-7521 383-7339
1111 GOVERNMENT ST.

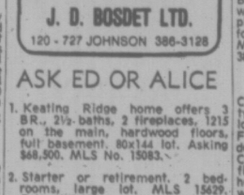

ASK ED OR ALICE
1. Keating Ridge home offers 3 BR., 2½ baths, 2 fireplaces, 1215 on the main, hardwood floors, full basement. 80x144 lot. Asking $68,300. MLS No. 15083.
2. Starter or retirement. 2 bedrooms, large lot. MLS 15629. Price $40,900.
3. Up and down duplex. Fairfield. Owner occupied. Exclusive. Courtesy to agents. Price $68,900.
4. Family oriented townhouse. Over 1500 square feet. Cedar Hill area. MLS 15525. Price $51,900.
5. Sooke, 1.05 acres, 24x40 double wide mobile home. 2 bedrooms. Well treed property. MLS 15270. Price $42,900.
6. Drive by 4886 Maxine Lane. Located in Cordova Bay, 1214 on the main. 3 BR, master ensuite, easy-care lot, full high basement. Priced to sell at $66,900. MLS 15575. Call:
ALICE MOORE—592-4529
ED KRAFT—652-3476
Office: 386-3128 (24 hours)

OCEAN VIEWS
3 bedroom deluxe home, 2 floor to ceiling fireplaces. Price $110,000. MLS 14279. For further information please call:
ERNIE SERONIK
386-3128 478-8696

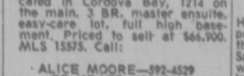

LOOK
$43,900
Will buy you a good starter 3-Bedrm home, within walking distance to town. Large Living room with with fireplace and separate Dining room. Close to shopping, school, and swimming. Separate garage. MLS. To view call:
384-8101 592-6372
Greta Hofmeister

DRIVE BY 1721 ADANAC
Then give me a call to view this 2-bedroom, full basement home. This home has low taxes and a large first mortgage that can be assumed by a qualified purchaser. Presently being rented for $325 per month. Please don't bother tenants Priced at $43,500.
Kris Gudjonsson
384-8101 Res. 595-3022

OAK BAY BORDER
3 bedrooms, 2 up and 1 down wall-to-wall throughout beamed ceiling living and dining room, fireplace, leaded glass windows, 1½ bathrooms, separate garage and fruit trees. $57,900. 383-6539.

4-BEDROOM HOUSE ON WEILER
Road, Sidney. $48,500. All offers considered — No agents please. Phone 479-3946.

MAYFAIR REALTY
3147 Douglas St. 386-2955
Mayfair Shopping Centre

NEW MLS BROADMEAD
There are too many features to list in this 4-bedroom home located in the high area of Broadmead. Please drop by — you won't be disappointed. Askink $139,500. Exclusive with LEIGHTON NOBLE, 386-2955 or 658-8968.

NEW — $64,900 GORDON HEAD
See this well-built 3-bedroom, full basement home on a quiet cul-de-sac. Lovely wall-to-wall carpets throughout. Large kitchen with oak cabinets. Main bath and ensuite bath have teak vanities. Lots of easy development area in high basement. Four inches of insulation in walls and six inches in ceiling. Building belongs to VICTORIA HUDAC so you get a written one-year guarantee on this and other homes he has built. Full price $64,900. Let's trade. Call me to see this home or to talk guarantee or trade. GEORGE WALL, 386-2955 or 477-0548.

NEW HOME GORDON HEAD DOUBLE CARPORT $64,900
GEORGE WALL
386-2955 or 477-0548

TRUE FAMILY HOME
4 BR home in Oaklands-S. Sears area. Large, bright kitchen, spacious LR with brick FP. New broadloom W-W, throughout. Fully finished basement with rec. room, 2nd bathroom and wet bar. All this plus a large sundeck and an 18' circular pool. Act fast it will not last. Call PETER SYKES, 386-2955 or 382-3216.

CLOSE BY HILLSIDE MALL
A 2-bedroom cottage with a white picket fence up-dated with a floor to ceiling raised hearth, rock fireplace — large dining area or family room, utility room for washer, dryer and extra storage, separate workshop for Dad. Offered at $48,500. Call JACK WILLIAMS to see through at 386-2955 or 479

250 HOUSES FOR SALE

SINCE 1887
Pemberton Holmes Ltd.
1000 GOVERNMENT ST

GONZALES BAY
FANTASTIC SEAVIEWS
4 OR 5 BRS — $135,000
Views range over city, sea and mountains. This superbly built home features approx. 3000 sq. ft. of space designed for the family of various age levels.
—21x16 LR with floor-to-ceiling FP.
—Separate guest sized DR.
—26x13 maple cabinet kitchen. Built-in avocado DW, matching double oven range and 2-door fridge.
—Enclosed laundry area includes cabinets, WD.
—Spacious master bedroom complete with 4-pce. en suite.
—2 more BR's and another bathroom on main.
—Lower main includes 21x16 FR with 2nd FP off, 16.6x10.6 spacious entry.
—16x14 den with dark room leads to super deck with B-B-Q, etc.
—4th or 5th BR plus another 3-pce. bathroom.
—Furnace room with workshop and storage area.
—Easy-care lot. Low interest mtge. Garage plus plenty parking.
New MLS 15299. For extra info. please call:
C. A. CLIFF ANDERSON
384-8124 or 477-3994

ST. JOSEPH'S
Is just around the corner from this attractive home in the Marigold area. Ideal for a growing family, it provides 4 BRs, 3 bathrooms and a large playroom in addition to the LR-DR and spacious kitchen. If this is the area in which you want to make your home see this new listing today. Priced at $64,900. MLS 15713. Just call:
384-8124 MR. GREENE 385-0795

JUST THINK!
Where can you buy a new 2 BR no basement bungalow on a 2-3 acre lot for only $38,000. MLS 15301. On VANLAND ROAD, just 3 miles north of MILL BAY. For full particulars just call.
384-8124 MR. GREENE 385-0795

VIEW ROYAL
Nearly 1-3 acre of land with nice smaller no step home of 2 BRs will make excellent rental or starter or retirement home. When sewers go in WHAT it's value. Now only $39,500. MLS 15452.
DESMOND HOLMES
384-8124 OR 478-1227

IT'S A JEWEL
This home offers so much more than others in the same price range. Well located in the High Quadra area in a lovely garden setting of over ¼ of an acre with ample parking space for cars or camper. Accommodation is 1200 sq. ft. on main and 800 on the lower level and includes 3 BRs, 1½ bathrooms; all rooms are spacious and the decor throughout is in the best of taste. At the rear of the house, a large sundeck adjoins an excellent dismountable swimming pool. This is new on the market and terrific value at $64,900. MLS 15789. For further information just call:
384-8124 MR. GREENE 385-0795

Retirement Home
Exceptional ROCKLAND location with a view. Well built 3 BR bungalow in beautiful condition with recently new quality floor coverings. Well planned kitchen, large foyer plus attractive yard for pleasant outdoor living. Ideal home for couple who need room for visiting children. Immediate possession. MLS 13492. Asking $59,900. Why not call for private viewing.
384-8124 S. MacDONALD 477-9689

Western HOMES Ltd.

NEWLY LISTED COLWOOD
This nearly 1,200 sq. ft. home is located in a nice area of Colwood, close to all levels of school. It features 3 bedrooms on the main floor, and one finished in the Bsmt. 3 bathrooms, a nicely finished Rec. Room, a large sundeck, carport and extra space for a boat etc. This is an ideal family home, so don't miss it. Call Now: (MLS 15687).
Bill Wilson
386-3494 (24 hrs.)

VIEW ROYAL MUST BE SOLD
SOLID-SOUND 3-bedroom home. NICE VIEW from the 20x15 L.R. with F.P. Spacious family kitchen, 4-pce. bath on main. 2 pce. down plus 20x15 rec. room with F.P. oil-o-matic heat. 90x148 lot. Heaves room for expansion. Immediate occupancy. Priced at only $54,300 Call Ken Jensen 386-3494, 592-9079.

CITY QUIET CUL-DE-SAC
Four bed. part basement older home. Good cond. Near Jubilee Hospital and Vic High School. This cosy home features a spacious family kitchen and main floor utility room. MLS 15863.
ASKING $39,900
QUICK SALE REQUIRED
JACK DAVIS
386-3494 (24 hrs.)

FANTASTIC
This GORDON HEAD beauty is hard to beat: Over 1200 sq. ft. on the main floor. L.R. Sept. D.R. — Kit. with BI. dishwasher, 3 B.R. and 2 Bath. Lower level is professionally finished with entrance foyer, large rec. room, 2nd fireplace and 3 pce. bathroom. Landscaping all completed with bonus feature of underground sprinkler and completely fenced yard. Priced right at $69,900 with $31,000 1st mtg. at 10% int. per annum due May, 1979. (Excl.) Courtesy to all realtors. Phone today.
Wilf Cotton and Terry Eden
386-3494 (24 hrs.)

FAMILY HOME $66,500
This great family home even has a playhouse for the kids and with its high location on a large double lot and quiet street you should see this one! Large living room with fireplace, formal dining room with patio, main floor family room. All new carpeting and flooring, full basement with space for rec. room, drive-in garage, 3 bedroom, 2 full bathrooms. Make an offer — terms available. (MLS 15686.)
Jack Davis or John E. Thomson
386-3494 (24 hrs.)

OPEN HOUSE BY OWNER
Sat. 2-5. 3941 LaSalle 479-1175. Owner has bought new home and eager for a quick sale. 1,590 sq. ft., double l-f. 3 bedrooms plus den, full basement, 2 fireplaces, oak and broadloom floors, professionally redecorated and renovated. Spacious family home on quiet street overlooking park and tennis courts. Phone 479-1175 to view. Asking $76,900 but will consider offers.

NEW HOME, GORDON HEAD area. Near shopping centres, schools, clubs, bus stop, university. Over 1500 sq. ft. of finished floor space. Nearing completion. 2 bathrooms, 3 bedrooms, kitchen, large living room dining room with false beams, roughed-in basement, double carport with balcony and brick work at front. $72,900. 3942 Larchwood, 477-3402 after 5 p.m.

NEW SEMI-DETACHED HOME PRIME GORDON HEAD $52,900
H. TOMLIN 477-1327
Henderson Realty Ltd.

250 HOUSES FOR SALE

Nanaimo Realty
VICTORIA LTD.
formerly
OLYMPIC REALTY LTD.

CORDOVA BAY SEAVIEW $119,000
No-step, immaculate, 3-bedroom, 2-bathroom home with large bright eating or family area off kitchen, large dining room, cozy living room surrounded by sea and arbutus trees. A beautiful cedar exterior home only 8 years old with exceptional rock work and lands. Cannot be duplicated for this price. Call LILLIAN McLEOD, 385-5741, 24 Hours.

UNUSUAL CHARM WITH MODERN CONCEPT
This 3-bedroom home plus den plus complete lower ground level is designed for gracious living. Large separate dining room, acorn fireplace. Views of Olympics. Close to all amenities in Sooke City centre. Open to any reasonable offer on asking price of $48,900. Call ALBAN BOWES 478-5643 or 385-5741.

A HOME FOR THE DISCERNING FAMILY
Five-year-old bungalow with 2900 sq. ft. of quality living area. Four bedrooms, living room, separate dining room, large kitchen, family room, immense rec. room bar room, three bathrooms and two fireplaces. Wall to wall carpet throughout. Double drive-in garage, large sundeck and shake roof. Drive by 1008 Carolwood, then call me to view this prestige home priced at $114,000. AL TASSIE 384-9069 or 385-5741.

LUXURIOUS, LOVELY AND ALL LOG
The age of log construction has returned. One of the finest, custom designed two-storey log homes you've ever seen awaits your inspection. Located on .98 acre on East Shawigan Lake Road, only half an hour drive from the city. The 2300 sq. ft. includes 3 or 4 bedrooms, sunken living room, separate dining room, spacious kitchen and two bathrooms. Wall to wall carpeting, electric heat, open beams, fully insulated. A dream home for $93,500. For details call AL TASSIE 384-9069 or 385-5741 anytime.

SOOKE OLDER 2 BEDROOM
home in Sooke right off West Coast Road. Large corner lot, average approximately 80'x144'. Lots of fruit trees. Needs some fixing. Prior appointments needed to view. Asking $39,500. Call ELLWOOD NAUD 385-5741 or 388-4150.

BRAND NEW SOOKE
IMMEDIATE OCCUPANCY, three bedroom, 1180 sq. ft. no-step bungalow. Lovely large living room with corner fireplace, handy kitchen with connecting laundry room. Carport. All for only $45,500. Call ELLWOOD NAULT 385-5741 or 388-4150.

Island Homes Ltd.
2804 DOUGLAS
386-7545

OLD CHARM
JUST LISTED — 2 or 3 bdr. home in a choice area close to Gonzalez and Oak Bay border. Exceptionally nice lot with a back street entrance, garden area and fruit trees. 2 bdrms. upstairs, 3rd bdrm. or den on main. Spacious living and dining area. 3 Bay windows, kitchen needs updating, full basement. Priced for quick sale at only $48,500. RON CROW 592-4989.

DONCASTER
Deluxe 2-bdrm. home with full basement, drive-in garage, easy care exterior home is in excellent condition throughout. Appliances could be included. Quick possession. Listed at only $52,500. Try a low down payment. RON CROW 592-4989.

FAIRFIELD ASKING PRICE $57,800
LARGE FAMILY HOME
Featuring 3 bedrooms, recently rewired and repiumbed, furnace has been replaced. Large sundeck. Excellent location with playgrounds nearby, schools, transportation and shopping are extremely close. This home situated close to Government House. For further information call PAT SNOW or CAM BAXTER 386-7545.

NEW ON THE MARKET
LARGE FAMILY HOME
CUSTOM BUILT
COVERED SWIMMING POOL
This home situated on 2 acres of land is only 2½ years old, featuring the following: 4 bedrooms, 3 bathrooms, family room, approximately 2,000 sq. ft. of living space, plus basement, 2-car garage, shake roof, wall-to-wall and many other features. Good size existing mortgage. Quiet, cul-de-sac. Asking price $89,400.00 for further information call PATRICK SNOW 592-3931.

Douglas Realty Ltd.
12 CENTENNIAL SQ. 385-8784

HIGH LAKE VIEWS
A lovely split level home in a quiet cul-de-sac near Langford Lake. L.R. with fireplace and inline D.R., 2 bedrms, 4 pce bath on upper level. Rec room, 3rd bedrm and study on lower split. Wall to wall carpeting, laundry and workshop. Approx. ½ acre with lovely views of lake, pines and mountain. $57,900 MLS. To view anytime please call
JOAN HOPPER
652-3103 385-8784

GORGE AREA
Excellent home for the small family. Attractive living room with fireplace, dining room, modern kitchen, 2 bedrooms on main floor, studio and extra bedroom up. Attractive corner lot in good area close to all amenities. MLS 15706. To view call
ANNA CHANDLER
384-6939 or 385-8784

PRICE REDUCED $43,500
2-bdrm plus one in bsmt. Lge family kitchen, 21x15 lvgrm, modern bathroom fixtures! Lge lot in quiet area, close to all levels of schools. Don't delay! First time offered at this low price!
385-8784 DOUG RELF 479-5761

$2,500 DOWN
A NEST FOR TWO?
On Carey Road we have a love nest for two that will delight any discriminating love-birds! This gem is on a big lot with room to play, relax and putter. Large garage and workshop. Full price $45,500. Immaculate condition, shows beautifully and just $475 monthly. By the way, there's a second bedroom for the fledglings. Hurry, hurry for this one. Excellent value here. Call now. Spencer Houston 388-7733. Excel Realty Investment Corp.

250 HOUSES FOR SALE

SSC
SWINERTON, STEWART CLARK LTD.
1318 Blanshard 385-2481

BEAUTIFUL CADBORO BAY IMMEDIATE POSSESSION NO STEPS
Retiring but not ready for an apartment? This delightful bungalow could be the answer. Situated on one of the most attractive streets, just a short distance to the VILLAGE and WATERFRONT. The lovely LR with FP, dining room and master bedroom overlook a SECLUDED and illuminated patio and small garden. There is a through hall with large storage cupboard, 3 bedrooms (2 and a den), 4-Pce. bathroom. Bright kitchen with built-in oven and stove, also space for a breakfast table, utility room with entrance to attached garage and plenty of storage. Excellent construction and ABSOLUTELY DRY. For appointment to view please phone:
MISS COURTNALL
385-2481 598-3964

JUST LISTED OAK BAY LANSDOWNE SLOPE EXCLUSIVE
This superior bungalow with southern exposure offers spacious living area and 2 full bathrooms on the main floor. A special feature is the marble fireplace, 21x12, with ensuite vanity bathroom; and the almost 13 ft. sq. DR adjoining a beautifully appointed L.R., cozy den, well planned kitchen with dining nook. For extra accommodation in the full basement includes a 3-Pce. washroom, laundry room, 27x21 Rec. room with fireplace, spacious bedroom and large workshop. All this on a nicely landscaped lot in a most desirable area. Asking $83,750.
385-2481 SID CUSTANCE 598-7781

HIGH GORGE AREA $54,500
A spacious family residence situated on a quiet street close to bus, school and shopping. Three bedroos on the main floor with a fourth in the full basement. The bright, cheery 14½x11½ kitchen features a built-in dishwasher and a laundry room off with access to a large sundeck. The 15½x19½ L.R. with fireplace includes a workshop, drive-in garage and loads of storage space. All this on a level 51x128 lot with fenced backyard. Truly a fine home in desired area. Hurry — the price is Right.
385-2481 Sid Custance 598-7781

GORGE-BURNSIDE 3 BEDRMS-BASEMENT PRICE $53,900
Neat and tidy, well-built 19 yr. old stucco bungalow featuring W-W over oak floors, thru hall, 15x 12 LR with FP, family size dinette opening to sundeck, compact electric kitchen, 4 pce. vanity bath, 2 large main floor BR's plus an extra-large BR and nicely finished Rec Room, workshop, laundry area and storage space in full basement. Conveniently situated on a fenced, 50x133 ft. lot. EXCLUSIVE — To view, please call:
385-2481 ED JUPP 592-1019

DUPLEX SIDE-BY-SIDE $59,500
Well-kept stucco, no bsmt. Duplex, each side with oak floors, 14x14 LR with FP, 2 large Bedrms., 3 pce. bath, modern elec. kitchen with dining area, separate meters, OOM furnace and garage. Jubilee area close to bus and shopping. Tidy fenced, easy-care lot. Exclusive:
385-2481 ED JUPP 592-1019

REAL ESTATE SERVICE COAST TO COAST AND U.S.A.

REALSPAN PROPERTIES LTD.
1031 VANCOUVER ST. 388-8454

SIDNEY $59,500
New 3-bedroom home.
—Superior construction, with thermopane glass throughout.
—6" insulation in ceiling and 3½" in walls.
—Living room 16x13 with 11x9 Dining room off.
—Brick fireplace-raised hearth.
—Close to schools and shopping.
Phone anytime to view.
BLAKE CROWTHERS
388-6454 652-2553

PANORAMIC SEAVIEW OF COLE'S BAY $108,000.00
This mastercrafted home is on .63 of an acre and the view is breathtaking, a few special features are:
—Fully Landscaped Lot.
—Two heatalator fireplaces.
—Quality wall to wall carpeting
—Two car garage.
—Hot water heating.
—5 or 6 bedrooms.
—Rock wall feature in living room
This property is newly listed and will sell quickly.

TRI-PLEX $71,000.00
This home has two, one-bedroom suites on the main, with a large 2-bedroom suite up. Has a full basement and is located at 1325 Stanley St. There are fireplaces in all suites. Has an income of $684 per month. Drive by and call me for a viewing.

RIGHT ON THE WATER AT LANGFORD LAKE $75,900.00
This family residence is located in a quiet area and has 2100 sq. ft. of developed home. There are 4 bedrooms, a family room and the lot is fully landscaped. Ideal serene living can be yours, to view please phone me.
JOHN F. COLWELL
388-6454 592-9828

WATERFRONT
Central Saanich, contemporary home. Serene living areas, beautiful views from all thermopane windows and doors leading to big sundeck. 4-bedrooms, 3-bathrooms, huge rumpus room, family-kitchen-den. Approximately 2,700 sq. ft. Asking $140,000. Phone 652-5768.

WATER VIEW HOME FOR SALE
4 bedrooms, large kitchen, dining room, living room, family room, double carport, unobstructed view of Victoria and Esquimalt Harbor. Only 4 blocks from beach and bird sanctuary, asking only $92,500. Information phone L. Wergeland Construction Ltd., 478-2998.

ACT NO W! ! !
This home is a pleasure to show, every room a delight to see, wonderful location yet close to the city, this is fantastic at the price of $77,900. MLS. 14874. Phone now 592-3926 or 386-6552 F. C. Hully, Real Estate, 620 View.

$42,900 — UNIQUE 2-BEDROOM home offering seclusion, and featuring two fireplaces. (MLS 15678). Opportunity for more development in basement adds VALUE! Perhaps YOU have a house to trade? Please call:
RATHER Realty Ltd. 384-0212

BY BUILDER
Approximately 1500 sq. ft. of luxury living. Cedar ceilings through living, dining, kitchen and family room, 3 large bedrooms, master with dressing room and 3-pce. bath. $86,500. 386-6914.

CHAMPION REALTY LTD.
For Appraisal and Consultation
813 Fort St. 388-4577

250 HOUSES FOR SALE

Realtor
Canada Trust
No. 9-1537 Hillside Ave. 595-5171

USE OUR NEW BRIDGE FINANCING PLAN TO BUY THESE HOMES NOW
Finding the down payment for that new home before you sell your old one can be a headache. We have the cure. It's called Bridge Financing. If you buy your home through us, we'll grant you an interest-free loan up to $50,000 for 3 months, depending on the equity in your present home. Ask for details.

GORDON HEAD
A lovely tasteful shake roof split level home in cul-de-sac. 4 bedrooms, 2 bathrooms. Custom kitchen with dishwasher and garburator. Fully developed basement, plus large carport. Good flexible financing. Well priced at: $72,500
For details of this exclusive listing, contact:
GODFREY WALLS
595-5171 656-4891

SAANICH-CITY BORDER
Cosy 3-bedroom bungalow on a good size corner lot. 12x16 living room, 10x12 dining room, cabinet electric kitchen, 4-pce. bathroom. This is an electric home, approx. $34.00-month. 9x12 workshop. 5 minutes walk to Simpson Sears. Priced to walk at $48,500.
595-5171 DIRK OKKER 478-4501

SIDNEY $66,900
Totally diffeent 3-bedroom home. All bedrooms up, and living area down. Many unique features such as vaulted ceiling, balcony from upper level overlooks open beam ceiling of living room, floor-to-ceiling fireplace 15-ft. high and much more.
DOUG POSKITT
595-5171 656-4236

SIDNEY NO-STEP
Great retirement or starter bungalow, 3 bedrooms, large kitchen with laundry area off. Living room with fireplace, w/all-to-wall thru out. Close to all amenities and only 5 years old.
DOUG POSKITT
595-5171 656-4236

MAY 30 POSSESSION
Excellent 4-bedroom, 1½-bath, full basement, rec. room, 1,623 sq. ft. in all. $69,500.
THE ZIEGLERS
595-5171 592-1768

SEAFRONT
A peaceful haven of trees, tide and tranquility. Your yacht moored at the 50-foot dock snug within your own 110 feet of Pebbled Beach. Tucked in the trees a delightful 9-year-old home of one huge bedroom, 2 full baths, laundry, modern kitchen and superb 24x18 living, dining room. For occasions when your boat won't accommodate all the guests, there is a heated cottage to match with 3-pce. bath, kitchenette and space for four more. $125,000.
THE ZIEGLERS
595-5171 592-1768

GORDON HEAD 4 LEVEL SPLIT
By a builder of repute, this excellent home provides 1,518 sq. ft. of fully developed living area. 3 bedrooms, plus unique 4-pce. bath with additional 1-pce. vanity. Sunken family room, with den and 2-pce. bath on ground level. Foyer entry. Additional undeveloped 21x21 1st level could be rec. room. White siding and old brick exterior with shake roof. $71,000.
THE ZIEGLERS
595-5171 592-1768

OAK BAY $48,000
Best buy in town. Fully renovated 2-bedroom, living room, dining room, 1,466 sq. ft. home. 50x120 ft. lot. Act now.
THE ZIEGLERS
595-5171 592-1768

WATER-FRONT
An exceptional Brentwood property on 130' of oceanfront backed by a third acre of secluded landscaped property with a 1,927 sq. ft. home comprising spacious 16x26 living-dining room with magnificent views of the Bay. 2 bedrooms (or 1 plus den) and huge modern kitchen with additional breakfast area 7x9. Utility rm. on the main. Upstairs is solely allotted to bedsitting rm. with adjacent study. Basement, sep. garage, plus carport. On sewer, water and hydro. $129,000.
THE ZIEGLERS
595-5171 592-1768

ROCKLAND CRAIGDARROCH
A beautifully spacious 1½-storey home comprising 3 bedrooms, 3 bathrooms, den (or 4th bdrm.), family room plus living and dining rooms as well as a separated 10x11 breakfast room. In addition the lower level has a 27x15 rec. room with full kitchen and space for a bedroom, ideal for in-law suite, if desired. In-all 2,375 sq. ft. of comfort. $91,900.
THE ZIEGLERS
595-5171 592-1768

OWN A BIT OF THE GRACIOUS PAST 4 "LARGE" BEDROOMS IN-LAW SUITE
If you are suffering from "squeezitis", please view this "olde world charmer", located close to city and featuring 17'x15' living room with beam ceiling and fireplace, "bunkhouse size" (22x12). Tastefully decorated, modern electric kitchen, sparkling 3 pce. bathroom, the full basement features a cosy in-law suite, large rec. rm. area, auto oil heat and rear lane to double garage. Full price $59,500.
DICK JAMES
595-5171 592-2139

NEW HOMES GORDON HEAD
TRADE UP? TRADE DOWN? BRIDGE FINANCE?
Several new homes in the Gordon Head area. Many styles. Prices from $62,500 to $74,900. Call me and make an appointment to see these fine homes.
595-5171 DOUG POSKITT 656-4236

COUNTRY SETTING
Close to Town — This modern home is situated on over 1500 sq. ft. of rolling land, with valley and mountain views. Two bedrooms on main floor, built-in range, big bright kitchen with covered sundeck off, W-W over hardwood floors. Lower level presently has five bedrooms w/in roughed-in fireplace. New ML. $64,900.
JEAN McMICHAEL
595-5171 477-9113

250 HOUSES FOR SALE

Realtor
Canada Trust
No. 9-1537 Hillside Ave. 595-5171

MT. TOLMIE
Truly gorgeous home — If you want something different, this is for you. 6 levels of luxurious living in this brand new modern beauty. 3 bedrooms all with dressing rms., living room has sugar stone fireplace and secluded patio. Kitchen is big and bright with built-in dishwasher. Family room is 43 feet long with lovely rock fireplace. Observatory has panoramic views of ocean, mountains and city with a cement patio off and brick barbeque. Built-in vacuum system, music and intercom throughout. This home has been finished to perfection. MLS No. 13497. $129,000.
JEAN McMICHAEL
595-5171 477-9113

CLOSE IN $62,900
Brand new and ready to move into, this excellent Glanford area home offers great accommodation and comfortable family living. 3 bedrooms (master en suite), large sunwood cabinet kitchen, separate dining room and living room with grand northeast view to Mount Douglas. If all this plus a formal entrance foyer, wooden bannisters and a full basement with fireplace and rec. room roughed in, don't make this a terrific deal, then the 10½% mortgage does. Call me now to view:
595-5171 RICK KALLSTROM

SXS DUPLEX
Cute and cozy close to Oak Bay border. Easy care lot. 1 bedroom each side. Price under $50,000. This won't last long!
W. H. (Bill) CLARK
479-3010 595-5171

DUPLEX OAK BAY—$82,000
Two family homes for the price of one! Each 1500 sq. ft. Plus full 8' basement for extra development. This property is close to village on a large lot, but needs some work (mostly paint) to realize its full potential. MLS. 15861. To view, call your Action Realtor:
TONY SROGAN
595-5171 388-6275 (pager 2471)

OCEAN VIEWS BOATERS
Great location overlooking Tsehum Harbor in Sidney, near marinas and yacht club. Lovely 3 or 4 bedroom family home (8 yr.) features 2 artistic fireplaces, spacious living room, dining rm, sheltered sundeck, potential in-law suite in basement, rec rm. with wet bar, parking for 3 cars and boat. Borders on park. Enjoy the freedom of open space. $68,500. To view, please call:
595-5171 MILDRED STAPELLS
477-4860

GORDON HEAD IN-LAW SUITE
Delightful almost new 3 bedrm. (master ensuite) family home (1200 sq. ft. on main) with a large in-law suite in bright basement, ideal carpol, easy care lot, near Mt. Douglas. $65,900.
595-5171 MILDRED STAPELLS
477-4860

FAIRFIELD 4 BEDROOMS UNDER $60,000
Not too much under this, $59,900 with a 9% mortgage and Canada Trust secondary financing at current first mortgage rates. This 4 bedroom, 2 storey home combines all the character and charm you may expect in a truly fine Fairfield home. Main floor has comfortable living room with fireplace, separate dining room and family kitchen, main floor laundry, full basement. Immaculate throughout and we'd like to see your offer so don't be disappointed and phone now!
595-5171 RICK KALLSTROM

WATER-FRONT 11 HOMES
CITY SAANICH — SOOKE
One 5-bedroom on Waterfront, 50 to 550 ft. with lots 5600 sq. ft. to 2 acres. Priced $90,000 to $250,000.
THE ZIEGLERS
595-5171 592-1768

PERFECT SPOT TO LIVE
Located in an area of fine homes. Lovely 3 bedroom home with 4th bedroom or den in finished basement. Large kitchen with eating area and sliding glass doors onto sundeck which overlooks valley. Family room has Spanish design brick fireplace. Numerous fir trees, maple tree and landscaped on fully fenced lot. MLS 15767. Open to offers at $88,800.
LOLA CLARK
595-5171 479-3010

THREE-BEDROOM BASEMENT
$46,500. Gorge Tillicum area. Close to schools, shopping and bus lines. Spacious kitchen, attractive living room, fireplace, space for vegetable garden.
595-5171 JACK COOKE 477-4842

OAK BAY
Near to recreational centre, beach and shopping, this two bedroom cottage home with full basement has recent new aut. oil furnace built to last. Tiled 4 pce. bathroom, it has old world charm, cosy rooms, brick fireplace, oak floors, and old fashioned tiled sink and leaded glass in kitchen cupboards. Easy maintenance with exterior of pebble stucco and low taxes, and is a good buy at $54,500. Call for a drive by:
595-5171 WIN DOUGLAS 383-9902
595-5171 SIMON FLEET 592-7451

FAIRFIELD EARLY POSSESSION 2-BR. CONDOMINIUM
Spring is here on the 20th of March and you can be moved in here by then. You will be overlooking parklike grounds from your balcony and just a stonesthrow from the beach, near shopping in beautiful Fairfield, spacious rooms with excellent step-saver kitchen with stove, fridge, dishwasher and garburator. Huge vanity bathroom, lovely interior decor. Storage washer and drier facilities are on the same floor. Large whirlpool rec room. Built by well known contractor. Asking $48,500. Let us show it to you, we are convinced you will make an offer:
595-5171 WIN DOUGLAS 383-9902
595-5171 SIMON FLETT 592-7451

BUTCHARD GARDENS
If the Butchart Quarry had extended a bit further, this unique 3-year-old home wouldn't exist today — but it didn't so it does. The property itself is like a piece of the garden and the home is in step with its surroundings — contemporary design, 3 bedrooms (master en suite), family kitchen, dining room and living room with feature wall and slanted floor to ceiling fireplace. Professionally finished basement with brick fireplace, spare bedroom, workshop (or?) and large laundry room. A real family home so well decorated and maintained that you will feel a strong sense of pride in owning it. New MLS 15885 and available for viewing now with:
595-5171 RICK KALLSTROM
366-0751
595-5171 BILL CLARK 479-3010

250 HOUSES FOR SALE

Realtor
Canada Trust
No. 9-1537 Hillside Ave. 595-5171

PANORAMIC OCEAN VIEWS
Watch the sail boats and Mt. Baker from bath levels. A choice Saanich Penninsula property. New custom designed on .6 acre — ½ block from the sea. Superb construction — 1600 sq. ft. on main floor, 2 handsome floor to ceiling fireplaces. Thermopane picture windows on 2 levels, luxurious carpeting, large master bedroom (4-pce. ensuite) quality sundeck, drive in double garage. Reduced from $139,000 to $110,000, vendors leaving. To view anytime, call:
MILDRED STAPELLS
595-5171 477-4860

PARADE OF NEW HOMES
4366 ELNIDO
Fully finished with 4 bedrooms, three bathrooms and sauna with shower, $74,900.

4402 ELNIDO
Treed lot, three-bedroom home, 1½ baths with two fireplaces. Close to Mt. Douglas park. $71,900.

4386 ELNIDO
Three bedrooms, 1½ baths in an unusually designed home. $67,500.

4345 COLUMBIA
Three bedrooms, 2 bathrooms and almost 1500 sq. ft. of well designed living area. $77,500.

4351 COLUMBIA
Cathedral entrance home with quality throughout. Mountain views, and quiet no through street. Call us to se ethis one. $71,900.

4355 COLUMBIA
Specially designed with formal dining area, corner lot and almost 1500 sq. ft. of quality built home. Views. $78,900.

TAMPICO
Ready now with 3 bedrooms, 1½ baths and pleasant views. Only $69,900 with quality finish. Call to view.
LESLIE BOHER
595-5171 388-6275 (Pager 729)
TERRY SMOLLETT
595-5171 656-5882 Mobile JL3-6876

Montreal Trust

BEAUTIFUL SEAVIEW
Superior executive residence in this prime area near Uplands Golf Course and University. Seaview to Ten Mile Point and Bay offering luxury living in a park-like setting with many extras: 3 bedrooms, 3 bathrooms and den, private backyard. Ultra modern kitchen. For details and viewing please dial:
386-2111 D. BECKNER 477-4994

NEWLY LISTED CLEAN & COMFORTABLE
Smaller family home, but spacious rooms and nicely decorated. 2 main floor BRs plus another in the full basement with its own 2-pce. bath. Lots of rec. room for the children, plus workshop for Dad. A pleasant stucco bungalow that has a happy family there now. Good separate carport. Great 159 ft. lot level, well planned, good garden and play areas. Close to schools and bus. Best of all it's only $48,700. Call:
386-2111 ROY KAISER 477-6813

GORDON HEAD—$59500
This no basement home is in immaculate condition and is situated on a most attractive lot in a parklike atmosphere. The combination living and dining room is ideal for entertaining and the kitchen has an eating area plus laundry facilities built-in. The 3 BRs make this ideal for the young family and here is a workshop built for tinkering at end of spacious carport. Call today for your appt. To view.
386-2111 MURRAY LUCAS 477-1342

Bayshore
1006 Fort 388-6424

SxS DUPLEX HAULTAIN
—Well built, nice floor plan.
—Hardwood floors—large rooms.
—Fireplaces, full basement.
—Ideal for single person or couple with no children.
—Try $10,000 down.
BARRY BOWES
388-6424 383-1540

HAMPTON PARK $45,900
Two-bedroom plus nursery room. C.M.H.C. approved older home. Carpeted living room, large modern kitchen. Full basement, new wiring and newer furnace. Separate garage. Good older home, ideal for starters or retired. Large lot with many fruit trees. MLS 15683.
SYL SHUMKA
388-6424 (anytime) 385-7373

OAK BAY
Small Nice Home
Valuable Property
$49,700
388-6424 JIM COWLEY 656-3675

National Trust
SINCE 1898
2 OFFICES
Hillside Shopping Centre
595-2961
Downtown, 1280 Douglas
388-5451

TENNIS ANYONE
Racquet Club of Victoria, tennis at your door step. Just listed, tri-level home, 3-4 bedrooms, Try your down payment. Asking $57,900. All offers considered. Call Bernie LeDuc, 388-7733 or 477-4778. Excel Realty Investment Corp.

JAMES BAY
51 South Turner, 3 bedroom, wall-to-wall carpeting, fireplace, private sale, $55,000. For view call 385-7886.

250 HOUSES FOR SALE

Century 21
REAL ESTATE
ISLAND PACIFIC REALTY 3200 QUADRA
388-6231

MARIGOLD
COMPLETELY RENOVATED 4-bedroom home on nice lot. $45,900 with low down pymt. Call OLE KNUDSEN, 388-6231 or 386-2461.

Quick Accommodation
Duplex zoned for one or two families. L.R. Cab. elec. kitchen with Dining area. F.C. basement. Large lot with plenty of parking. $45,000. MRS. McKEAGE, 388-6231 or 479-5868.

RETIRED EXECUTIVE
Need quality 3-bedroom home. Good residential location in Saanich Pen. All cash to people, $75,000. Call HEIDE WHITE, 388-6231 or 652-1828.

HANDYMAN SPECIAL PLUS
Rarely does such an opportunity come on the market as this 5-suite apartment house. All self-contained, good high lot with rear service lane and even fruit trees. Move right in at a low price. MRS. McKEAGE 479-5868 or 388-6231.

OAK BAY BORDER $64,900
Do you have a large family? Do you like old world construction and charm in an established area very close to all conveniences? If yes, then this is your home. 4 large bdrms., huge dining room, fireplace, big sunny kitchen, laundry room, garage and full high basement with extra bedroom and lots of extra space are just a few of its many features. Excl. Call now, GLENN NICHOLLS or GERRY FINNIGAN, 388-6231, 598-7689, 383-6739.

CLOSE to WOOLCO
3 Bdrms. sunny patio off kitchen. All fenced yard. Delightful, cosy starter only $47,500. MLS 15245. Call IRMGARD or HELEN 388-6231 or 598-2461 or 386-6677.

GORDON HEAD EXECUTIVE $75,000
This 4-bedroom beauty is loaded with gadgets, stereo intercom, burglar and fire alarm, auto door lock system, sprinklers system, built-in vacuum and many others. Big DR and LR with FP. Beautiful, modern kitchen and E.A. With the best built-in appliances, sunken rec room off kitchen with FP. All on a big lot with beautiful patio in the back of this fine home. To view this new exclusive quickly, call SHANE BEFURT 388-6231 or 477-4738.

NEWSTEAD REALTY LTD.
1637 Fort St. 598-5166

COSY CLASSIC
Stained glass, wooden beams plus modern kitchen, and bathroom. 4 bedrooms, den and separate dining, sun porch and basement. In town and only $54,500. MLS 15812.
HARRY GRAY
598-5166 477-9967

OAK BAY
Solid home, professionally renovated. A really lovely 3 bedroom home with many new features. Close to stores and bus lines. At $62,500 you get a like-new home for much less than the cost of a new home. Easy to see, easy to view, easy to own. MLS 15161.
BRUCE KLAVER
598-5166 384-0755

OAK BAY
Large three bedroom, full basement home on very quiet street in one of the nicest parts of Oak Bay. Lovely condition and priced to sell to the discriminating buyer at $74,900. Courtesy to Realtors.
BRUCE KLAVER
598-5166 384-0755

WHITTOME'S
1111 Blanshard 388-4273

2 BEDROOMS + Tolmie-Quadra $55,900
An immaculate 2 BR home with extra sleeping accommodation upstairs. Formal DR and large family kitchen. Nice sundeck, large fenced lot with fruit trees, separate garage. This is a new listing priced to sell at $55,900.
388-4271 TED RADWAY 477-6176

TRYING TO SELL YOUR PRESENT HOME? ASK ABOUT OUR PROVEN GUARANTEED PURCHASE PLAN.
J. H. WHITTOME & CO. LTD.

PACE Properties Ltd.
1640 Oak Bay Ave. 595-2413

5 BEDROOMS $44,500 ESQUIMALT
Older 1½ Storey with Full Bsmt. and Sundeck. Ideal for the large family or investor for Rental and Holding. Large appartment zoned lot (7854 sq. ft.). Be the first to see this excellent new Exclusive.
J. W. Jerry Downer
383-3865 or
384-8075 Page 344
OFFICE 595-2413

OAK BAY SOUTH FAMILY HOME
Substantial stucco 2 storey house (first time advertised). Downstairs has living and separate D.R., both with fireplaces. Kitchen with space for eating, rec room, utility and storage rooms, toilet. Upstairs has 4 bedrooms, bahroom and large undeveloped attic. Located close to schools and bus line on Broad Street. Exclusive listing.
PRICE $67,500
LEVERTON REALTY
385-8012

250 HOUSES FOR SALE

D F Hanley Agencies Ltd.

D. F. HANLEY AGENCIES LTD.
3293 DOUGLAS STREET
385-7761

SAANICH INLET WATERFRONT!
Over .33 acre right on water, fantastic views of Saanich Inlet, over to Malahat PLUS A-frame home of 1635 sq. ft. finished area, with matching-style garage! Spectacular views from master bdrm and living-dining rm, 3 pdrms, 1½ baths, nice cement patio with stairs to a 54'x12' float for your pleasure! Priced at $98,500. MLS. To view,
CLIFF HALAYKO
385-7761 24 hrs. 479-8390 Res.

Retirement "SPECIAL"
This top condition, 4-yr-old, 2-bedroom home has a bus stop at the front door. It also has a good size kitchen with eating area and laundry room off. Large living room with fireplace. Immaculate grounds with rear yard patio. There is a large low interest rate first mortgage. It is all yours for $46,500. The owner has purchased and needs a quick sale. Try your offer. MLS.
BILL CARNEGIE
385-7761 24 hrs. 652-3627 Res.

MARIGOLD AREA
Quality-built home. Hardwood floors throughout and fine quality Armstrong lino in kitchen and bath, 2 bdrms up and 1 down in finished bsmt. Unique fireplace with built-in planter and raised hearth. Beautiful ash cabinets, shake roof. Fully fenced back yard has terraced garden. Built-in features must be seen to be appreciated. Sacrifice price on this 5-yr-old home $59,900. MLS.
JOHN WATERMAN
385-7761 24 hrs. 478-2255 Res.

WHEEL-CHAIR? CAN WE DESIGN . . .
A new home of 1500 sq. ft. with level entrance in a ranch-style on a new cul de sac in Gordon Head? The home would have either a half or full Bsmt. and the price would be about $85,000-$90,000. Sound interesting? Give me a call:

250 HOUSES FOR SALE

the Permanent

1125 DOUGLAS ST. and 3647 SHELBOURNE ST.

Cosy S x S Duplex James Bay

One bedroom each side. Good income. Priced at $56,900. MAUDE DOBSON 477-0141 or 658-8837.

Seaviews

Over 1400 sq. ft. with 3 bedrooms, 1½ baths, separate dining room. Plus recreation room and fourth bedroom in full daylight lower level. Quiet street in lovely Cordova Bay. Priced at $77,000. New MLS. Phone now MAUDE DOBSON 477-0141 or 658-8837.

One of a Kind On a Hill

All to yourself, new multi-level home. No upkeep, natural rock surroundings. Offers 3,000 sq. ft. of family appeal. Never feel crowded. All levels offering complete privacy. MLS. Reduced to $129,000. PATRICIA SNOW 477-0141 or 477-6074.

Perfect Starter

3 bedrooms, fireplace, garage and carport. Lovely landscaped lot. Down payment could be as low as $2,300. For further details phone R. W. RHODES, 382-9191 or 479-9241.

Try $2200 Down

3 bedrooms, large lot, low taxes, less than 20 years old, over 1,000 sq. ft. Phone R. W. RHODES, 382-9191 or 479-9241.

Unique

Waterview — less than 150' from Gorge waterway. 3 bedrooms, over ¼ acre lot, ½ full high basement. New MLS. Phone R. W. RHODES, 382-9191 or 479-9241.

Try $2500 Down

3-bedroom, full basement, large lot (60x165), shake roof, basement almost completely finished. Full price $49,900. Phone R. W. RHODES, 382-9191 or 479-9241.

Oak Bay Executive Family Home

Wide entry hall and staircase divide formal living room from sep. dining room. Cozy family room with brick fireplace is adjacent to chef-style kitchen featuring numerous cabinets, work areas, built-in ovens, ranges, dishwasher, garburator. With 5 bedrooms on second floor (MBR with dressing rm. and 4-pce. en suite). Additional en suite and 5-piece main bath. Convenient main floor laundry, ½ bath, plus den and additional ½ bath, R.I. rec. and games room in full high basement. This terrific 3-year-old home located one block from university on easy care sprinklered lot. Offers on $155,000 (MLS 15355). Viewing with HERB McDANNOLD, 658-8844 or 382-9191.

Superb Waterfront $79,900

115 ft. of beach and ¾-acre landscaped lot provide beautiful setting for this 7-year-old custom-built home. Offering 1535 sq. ft. living area on main plus full high basement. Spacious living room, sep. dining room, 2 bedrooms and 2 baths, plus 3rd bedroom, bath, rec. room and utility area down. 2 fireplaces, H.W. heat, sep. garage, greenhouse, etc. Bask in the sun while enjoying the peace and quiet of Sooke Bay. Priced low due to illness. Detail and viewing by calling HERB McDANNOLD, 658-8844 or 382-9191.

Two-Bedroom Beauty

Could be 3 if needed. 3 years old, fenced garden, all bright rooms with patio off dining room. Living room with stone fireplace, wall-to-wall carpet and much, much more. $49,900 (Exc.) SID HASLAM 477-1994 or GRAY LAITE 656-5267 or Office 382-9191.

1.36 Acres Waterfront

A beautiful secluded landscaped property within 1 mile of UVic., approx. 300' waterfront with commanding Haro Straits views to the San Juans. The long, low bungalow styled for the setting features 3 BRs (MBR—3-piece ensuite), convenient kitchen with dishwasher, range, wall oven and fridge included. See through fireplace between living room and dining room, with balcony and sun patio off. Daylight basement has family room with white rock fireplace, plus rec. room (4th bedroom) with delightful seaside patios for enjoyable outdoor living. Additional 3-piece bath, laundry and ample storage complete this level and offer excellent in-law potential. New MLS —$195,000. For viewing please call HERB McDANNOLD 658-8844 or 382-9191.

Tattersal 3-Bdrm. — $45,900

Great starter or small family, no-basement home on good fenced lot. Very desirable area. 1 bedroom, kitchen with large eating area, living room and utility room on main —2 more bedrooms upstairs. Good 11% financing. Try your down payment. MLS. PAT DOERKSEN 478-3432 or 382-9191.

Uplands $139,900

Delightful home located near the Royal Victoria Yacht Club. Very private gardens, sun trapped areas planned for the most avid gardener, yet easy care. 3 bedrooms, 2 full baths, den with fireplace, recreation room. A must to view. MLS. GRAY LAITE 656-5267 or SID HASLAM 477-1994 or Office 382-9191.

What is a "Deodar"?

It's a beautiful Himalayan Cedar or a "Divine Tree" and you will find them majestic and tall — on an exclusive piece of property located at 3106 Esson Road. River Frontage for boating, a sturdy 2-bedroom home for comfortable living, and almost ¾ acre for summer fun and all the fruit and vegetables you can eat. To view this gem please call MARY WOOD 382-9191 or 592-2647. $73,900. (MLS 15421.)

It's For You

Ten Mile Point and unsurpassed sea views. This executive retirement home offers 3 bedrooms, (or 2 and a den), 20' living room, gleaming new kitchen, and an "Old English" hide-away with fireplace and beamed ceiling. Early occupancy if desired. Priced to sell at $89,000. You can view this beautiful property at any time by phone MARY WOOD 382-9191 or 592-2647, MLS 14547.

Fairfield Gem

Modern 2 bedroom plus den home, 2 deluxe full baths, 1600 sq. ft. on one floor. Large living room with beautiful fireplace, plush carpeting, dining room 15½16x14, luxuriously decorated. Dream kitchen with mahogany cupboards and built-in dishwasher, plus 700 sq. ft. workshop. Nice lot with above ground swimming pool. Asking $79,500 MLS. IRENE VAN 384-9191 or 382-9191.

Canada Permanent Trust Company

PRIVATE SALE — COURTNEY. Exceptional well built home. Immaculate condition, beautifully situated. 3 bedrooms, good size living room, bathroom off dining room area. Lots of cupboard space, down stairs, bedroom, finished rec. room, den and extra storage room, extra storage room behind carport, fairly large kitchen with lots of cupboard space, new stove and fridge. $48,500. Courtney 338-6636.

LOG HOUSES
Natural log home, custom built to your needs. Skilled crew available now. Call and discuss your ideas. So-Lid Timber Housing, 642-5043, 382-4967.

250 HOUSES FOR SALE

LANSDOWNE Properties Ltd

$57,900

Modern, 4-level split home on view lot with park area adjoining, has many advantages. Floor to ceiling FP of used brick in large L.R. with sundeck, 11x22 is excellent for entertaining. Workshop 21x13 has outside door to carport. This home is too good to last. Vendor transferred. Quickly call ADELLA ZARFT 592-2431, 24 Hrs., 478-9607.

FAIRFIELD

Up to 5 BRs in this older solid family home. Large living rm, dining rm and kitchen. Two full bathrooms. Full high basement. Modern wiring, plumbing and furnace. Easy care lot close to the sea. Needs decorating inside and out. Try your offer on the asking price of $59,500. Call PETER BARDON 592-2431.

COLWOOD

Neat and clean throughout. Immediate occupancy. Charming living rm and dining area. Fully modern kitchen and laundry rm, 2 BR and 4-pce bathroom. Very large lot. Asking 45,900. Call PETER BARDON 592-2431.

ZONED R-3

and presently rented for $395 per month. An older, 4 BR home in excellent shape. Recently painted throughout. Modern wiring, piping and furnace. Asking 47,900. Call PETER BARDON, 592-2431.

HORSES & KIDS

Will love this 5¼-ACRE MINI-RANCH. The interior of this old farm house has been BEAUTIFULLY RESTORED with wood PANELLED WALLS, BEAMED CEILINGS, fieldstone fireplace, etc. Ideal for family living with large modern kitchen, 4 BEDROOMS, and sewing room. The property is partially fenced with a barn, and chicken coop. All this within easy WALKING DISTANCE of Marigold and Spectrum Schools. Realistically priced at $118,000.

ESQUIMALT DUPLEX

This side-by-side 2-bdrm. duplex on ADMIRALS RD. has been recently REDECORATED and carpeted. Would make an ideal first home for a wise young couple looking for a good investment with excellent potential. LOW TAXES and maintenance, separate utilities for each sides. EASY FINANCING. Asking only $55,000.

CHARRONNE DOUGLAS
at VIDCO

office 386-1381 res. 388-6568

UPLANDS

An immaculate rancher with a full high basement, 3 fireplaces. New wall-to-wall carpeting, a completely modern fully equipped kitchen. Ideal for entertaining. Might be OK for in-law suite. Priced at $139,000.

SEA VIEW CORDOVA BAY $77,000

Over 1400 square feet of home built in 1969. 3 BR., LR. with fireplace, dining room, kitchen with eating area, recreation room and office. Professional appraisal available to interested purchasers.

THE ESPLANADE
OAK BAY

Magnificent view of the Bay and the distant mountains. This fine two bedroom home has additional in-law accommodation in the full high basement. Ideal walks for convalescents. Asking $149,000.

Smith, Dobson Estates Ltd.

384-1424, 595-5446, 658-8837

PRICE REDUCED $4,000
Owner must sell, attractively decorated 1½-year-old, 3-bedroom home with large family room and guest ensuite. Located 2 blocks from water on extra large, treed lot. $67,900. 652-3750.

253 COUNTRY HOMES AND PROPERTIES

SINCE 1887

Pemberton, Holmes Ltd.

1000 Government St.

A $89,500. This charming country home designed and built by the well-known architect PETER COTTON, overlooks the BIRD SANCTUARY on Albert Head Lagoon, and has wonderful sea view. It is designed for 2 people but has many extra rooms. Excellent young garden and is beautifully constructed. One of the lovely homes in Metchosin. MLS 15480. 3606 Park Drive.
B $69,500. Only $7,000 DP: 10 ACRES with about 5 acres of real good pasture, fruitful little orchard, some good cedars and firs on the hill. Some of the best land in Metchosin. This could be your dream come true. MLS 14208.
C $62,500 — 3 ACRES on the Malahat with a 1400 sq. ft. one-level home, 3 B.R.s, and a spare, 2 bathrooms, excellent workshop, wells, springs, ponds, beautiful trees, good vegetable and flower gardens, fairly level land completely secluded. A delightful home in a delightful location. MLS. 15188.
DESMOND HOLMES
384-8124 or 478-1227
PEMBERTON, HOLMES LTD.
1000 Government St.

Almost Waterfront Spectacular View 309' Frontage

You have to see this panoramic view just across from the waterfront lots in beautiful Sheringham Estates (West of Sooke). This home was custom built for owner, 3 bedrooms on the upper main with kitchen, living room and dining area all overlooking the straits. Lot is 1.05 acres on hydro, phone, blacktop, and ploped water. Main level has "rec" room with second fireplace and workshop area, and carport. Also, there is the cutest guest "sleeper" cottage and a work shed. Lots of fruit trees and garden area. Just up from quiet sandy beach where surfs roll in. This a lovely retirement area with lovely homes all about, but so very quiet, shop at Sooke! MLS. Asking $74,900. Call Frank Wills 384-0581 or 388-6275 Pager 982.
Wills and Wonnenberg Realty Ltd.

P.R.B

P. R. BROWN
AND SONS LTD.

ELK LAKE

Over 6 acres of developed hobby-berry farm. Well, irrigation pond and irrigation system, 3,000 strawberry plants, 1 acre raspberry plants and apple, plum and pear trees. Bavarian Tudor 2-bedroom home. 18 months young with room for expansion if desired. If you want the good life with seclusion, a hobby with income, give me a call. Priced to sell at $173,000.
K. O. Moore, anytime
385-3435 385-4227
P. R. BROWN and SONS LTD.

COBBLE HILL
2 BEDROOMS — $47,000
There's a lot for a little here. A nice view and considerable privacy at the end of a quiet road. Nearly half an acre, fenced, good garden soil, fruit trees, chicken house and a landscaped front garden. The attractive home is in like-new condition. There's a warm homey kitchen; the panelled living-dining room is 25 ft. long, 2 spacious bedrooms, lovely 4-pce. bathroom, sundeck and basement with second bathroom facilities, only needing to be hooked up, a bright workshop area and an attached garage. Remember, only $47,000.
TOM BURGE—743-9298
Malahat Realty Ltd.— 743-5525
Box 40, Mill Bay

253 COUNTRY HOMES AND PROPERTIES

ACREAGE EXECUTIVE HOME POOL

If you are looking for that large, exceptionally well-built modern family home on a piece of property that offers privacy and beautiful views at the same time, don't miss this one. Situated on 5.76 acres, this home has over 2105 sq. ft. on the main floor and offers large living room and dining room, four bedrooms, two bathrooms and lovely family room with fireplace and sliding doors to the pool area which is surrounded by a huge covered sundeck. You will also find a double carport, shake roof, barbecue and abundant storage space. This home is offered far below replacement cost at $115,000. MLS5665. For further details and appointment to view call:
BAYSHORE REALTY LTD.
388-6424
DAVID BILLINGHAM 598-1177

Saanich Peninsula

½ Half Acre — 4 Bedrooms

This lovely 2-storey cider home has character and charm. It is in excellent shape. The 2,800 sq. ft. includes: Main fl. a fine study with fireplace and bookshelves, living rm. with FP, a delightful master bedrm. suite with 4-pce. bathrm. and well appointed dressing rm., a spacious modern kitchen including appliances. This opens to a big bright dining rm. and a 2-pce. bathrm. Upper floor has 3 more big bedrms., a lge. 4-pce. bathrm.; a storage rm. and an 18x15 hobby rm. or 5th bedroom. Situated on half acre of mature trees, shrubs and roses among lawns and garden. Asking only $87,500. View by appointment with:
GRAY LORENZEN 652-1038
MALAHAT REALTY LTD.
743-5525
Box 40, Mill Bay

1.96 ACRES SECLUSION AT ITS best completely fenced, industrial zoned excellent holding investment, with house two or three bedrooms, large living room with fireplace, wall to wall carpet, dining room, deluxe cabinet kitchen, large attached garage with work shop and laundry facilities, close to all grade schools, 20 minutes from town, asking $83,500. Phone 478-4747.

BY BUILDER
Cosy 2 bedroom home, study with fireplace in basement. 10¾% mortgage, in the heart of Gordon Head, 1846 Chimo Place, off Fairburn. Please phone 477-3823 after 6 p.m.

SAANICH PENINSULA PROPERTIES
For all real estate requirements.
Box 1235, Sidney, B.C. 656-4000

SIDNEY REALTY LTD.
Real Estate — Insurance
Serving the Saanich Peninsula
656-3928

GORDON HULME LTD.
SIDNEY-SAANICH PENINSULA
656-1154 2444 Beacon Ave.

256 WATERFRONT PROPERTIES

FARMER
Investments & Realty Ltd
825 BAY ST. 382-2134

NORTH SAANICH $115,000

Just for two — Honeymoon cottage or retirement gem — permanent residence or weekend retreat. This charming "A" Frame meets all the priorities. 2 bedrooms, 37 ft. living-dining room with floor to ceiling split stone fireplace, 1½ deluxe vanity bathrooms. Galley kitchen with dishwasher, fridge and range. On nearly an acre with approx. 140 ft. of waterfront, and embracing the most spectacular view of Satellite Channel to Cowichan Bay, with Salt Spring Island in the background. On municipal water. All the comforts of city living, plus the peace and quiet of the countryside.
Gerrie Hutton
382-2134 or 386-3927 (Res.)

WATERFRONT PLUS GUEST COTTAGE $125,000

Situated on sheltered waterfront just three miles from City Centre, this unique and delightful property exemplifies the charm of Victoria. Heavy hand-split shakes, leaded windows and tudor styling blend with easily maintained landscaping. The exceptional views (from every window), the boating, the wildlife that visits daily, all combine to provide the living pleasure the city is famous for. There are three bedrooms and a special feature is a 19-ft. master bedroom with sliding glass doors to balcony overlooking the water. The truly delightful guest cottage is semi-furnished. A unique property with a Disneyland flavour. Exclusive. View by appointment only.
386-4277 MR. YELLS 383-5039
J. H. WHITTOME AND CO. LTD.

—SEA FRONT—

157 feet overlooking SOOKE HARBOUR
—Area: 1.58 acres
—Built in 1947
—3-bedroom home
—Large LR with FP and excellent view
—For complete information call ALLAN A. CHAUVIN at 386-2437 anytime
—PRICE $85,000
PACIFICA STRATA REALTY LTD.

SHELTERED BAY

Your lawn fades into the beach where migrating water fowl enjoy the shelter and some staying the winter to accept tidbits from your back door. What a way to enjoy your retirement relaxing with the view of several off shore Gulf Islands with a back drop of the snow capped coast range. Sound interesting? Have the pleasure of it all from the 2 bedroom one level home. Large paneled living room with feature fireplace, bright kitchen, large dining area plus full length enclosed and carpeted sun room. Should be seen to be fully appreciated. Firm price $79,900. Please call:
477-1801 G. L. LLOYD 479-4105
BLOCK BROS. REALTY LTD.

WATERFRONT
SOUTH OAK BAY
It is a rare occasion when a home with such old-world charm and seclusion becomes available, so be sure to see it. Large carpeted L.R. with homey F.P. follows through to unique D.R. Spacious master bdrm. with own F.P. opens onto sundeck with magnificent water views. You'll enjoy the knotty pine kitchen with built-in Bar-B-Q. Over 1700 sq. ft. with 197 ft. road frontage. Full price $165,000. To view please phone:
WALLY MILLIGAN
384-8001 598-2017

SANDY BEACH
FAIRFIELD
Gentle slope to wide beach. Large lot 62x185. Renovated 2-bedroom bungalow with part basement and modern services, outstanding water views. Only $79,900. New MLS.
385-2471 JACK BETTS 477-4042
Johnston and Co. Ltd.

SATURNA ISLAND
WATERFRONT
Over ⅛ of an acre. Secluded building site. Good moorage. Asking 23,900. Try your offer. Call PETER BARDON, 592-2431 Landowne Properties.

WATERFRONT — APPROX. 3,000 ft.: two beaches and 40 acres, subdividable. South SSI. Price $135,000. Call 592-2920 or 386-6552, F. C. Hully, Real Estate, 620 View.

WATERFRONT WANTED
Preferably on East Coast Vancouver Island. $15,000 down payment, $300 per month.
DAR GARSIDE.
THE ROYAL TRUST CO.
384-8001

80 FT. OF WATERFRONT. 2 bedroom ranch style home on 1 acre. See column 293. Beautiful Salt Spring Island. $75,000.
595-5171 DIRK OKKER 478-4501
Canada Trust

256 WATERFRONT PROPERTIES

WATERFRONT SHAWNIGAN 3½ ACRES

AN UNUSUAL PROPERTY! Divided in TWO LOTS, each zoned for DUPLEX. Build yourself two Duplexes and have THREE Rentals and BEAUTIFUL LAKEFRONT HOME TO LIVE. (Or keep it ALL for super-seclusion.) There is VERY LITTLE Lakefront Property left, and at $59,000 this is FINE VALUE. (Well treed and easy access.)
JOHN BISHOP
384-0581 or
RES.: 656-2308
WILLIS and WONNENBERG REALTY LTD.

WATERFRONT

Fantastic unobstructed views of the water, island and Mt. Baker from this very well-maintained home that has 4 BRS, Large D.R. and L.R. with F.P. Well-appointed large kitchen, full basement. House length deck overlooking garden and water. Lighted solid steps to well-landscaped lower garden and beach. Only $89,500. Please don't ask for drive bys — you must see this home!! New MLS. Call Hazel Campbell, 386-6164 or 592-0632 anytime.

FISHING?

RIGHT ON YOUR DOORSTEP IF you invest in this Finlayson Arm acreage (approx. 3.39) with 550' waterfront and boat ramp! One-bedroom Panabode could be your base while you build your dream home. Owner will consider terms or trades on asking price of $64,950. Please call:
E. WILKINSON or O. DOUGLAS
382-4051 anytime
RITHET AGENCIES LIMITED

WATERFRONT
2 exceptional homes. See our advertisement under column 250, Canada Trust.
THE ZIEGLERS
595-5171 592-1768
CANADA TRUST

WATERFRONT PROPERTY

1 acre of treed land with a lovely building site with a view of Ladysmith Harbour. Priced for a quick sale. $22,500. For further information call DON LAYMAN, 386-7545 or PAT SNOW, Island Homes, 2504 Douglas

100' OF SUPERB SHAWNIGAN Lake waterfront with unsurpassed southern exposure. Over half an acre of treed seclusion. Older home completely renovated. 4 bedrooms, 2 full bathrooms, 2 car garage. Immediate possession, $77,000. Call owner at 743-2607.

100 FOOT WATERFRONT LOT on Beautiful Brentwood Bay. View of Malahat. Excellent year-round moorage. MLS 15283 $85,000 BOB HUGHES, National Trust 595-2961 Bus. or Res. 592-2128.

258 CONDOMINIUMS and TOWNHOUSES

CLOSE IN AND QUIET

New new two-bedroom condominium with a pleasant westerly outlook of the city and Sooke Hills. No cramped feeling here in the large living room and dining room with beamed ceilings; 10'x11'8" kitchen with eating area; 2 good size bedrooms, master with en-suite and walk-in closet; lots of in-suite storage; 39' balcony; all this and close to shops and bus routes. Carefree living at its best. $50,900. Call:
M. K. LAWSON 479-8813
M. RUDDY 656-4089

Park Pacific
PARK PACIFIC INV.
383-4124

SOUTHPORT

1000 Esquimalt Rd.
Out Esquimalt, right on Lampson, right on Wordsley.

Recreation facilities in building, spacious low-rise living, shopping mall, sports complex, transportation, schools, beaches — all nearby. Sound great? Right! Sound Expensive? Wrong!

5 PER CENT DOWN 10¾ PER CENT FINANCING

$39,000 - $41,900

SEE IT—TRY IT—BUY IT
OPEN DAILY
1:30-4:30 P.M.
or call
RICK KINNIS 385-6796

WESTMONT REALTY LTD. 920 HILLSIDE 386-6796

TERRACE AVENUE ROCKLAND $45,500

You'll never find another one like this. New and ready to move into. Beautiful big bright one-bedroom unit on one of the highest points in town in the lovely upper-Rockland area. Quaint, quiet and secluded but just a short block to the shops and excellent bus service on Oak Bay Avenue. Richly carpeted L.R. with acorn fireplace and windows on three sides, big open kitchen with matching stove, fridge and dishwasher. 15' B.R. and attractive big bathroom. A ground-level suite also available at $38,500 (14877).
JOHN PLATT
386-7521 383-2700
BOORMAN INVESTMENT CO., LTD.
1111 Government St.

EXCEPTIONAL OPPORTUNITY
Just now Available — A choice suite in this very desirable building.

The Lord Selkirk
Quiet beautiful quality. Near park — Golf — Water
Open House 1-4, Sat. and Mon.
Jim Cowley
656-3675
BAYSHORE REALTY LTD.
1006 FORT ST. — 388-6424

OAK BAY

BY THE SEA
Almost like new is this two-bedroom 1½-bath condominium, in well-built concrete and steel building. A unique kitchen with eating area, living room-dining room with sliding door leading to huge balcony, facing south-west. Every comfort of modern living, including swirlpool, sauna, and underground parking. Asking $62,000, early possession. More details call 592-6372 after 6 p.m.

PRIVATE SALE
2-bedroom condominium close to university, all amenities, reduced to sell, 386-7777, 592-6350 after 6:30.

258 CONDOMINIUMS and TOWNHOUSES

NEWSTEAD REALTY LTD.
1637 Fort St. 598-5166

TWEED SPECIAL

For Oak Bay Residency. Short walk to village. 1 block to sea, lovely gardens. Ground floor, 1-bedroom apartment with fridge, stove, balcony and free laundry. Congenial neighbours for only $34,000. MLS 15705.
HARRY GRAY
598-5166 477-9967

VIEW SUITE

Southerly exposure and ocean, mountain and city views from the KITCHEN window, living room and sundeck of this luxury 2-bedroom, top floor corner suite. Nothing obstructs the view. Great value at $55,500. A great place to live. I know because I live just down the hall. New MLS
BRUCE KLAVER
598-5166 384-0755

WATERFRONT

1,300 sq. ft., 3-bedrom, waterfront suite overlooking Tsehum harbor. Residents in this lovely building have docking priority at the marina only 100 yards away. For only $59,900 you look from your large suite past your boat onto a lovely coastal scene. New MLS.
BRUCE KLAVER
598-5166 384-0755

Since 1904
Ker and Stephenson LIMITED
385-3411

PRIME LOCATION

An immaculate one-bedroom and den suite situated in one of Victoria's finest steel and concrete buildings. Spacious living-dining room area and twin-size bedroom. Wall-to-wall carpeting throughout and included are stove, fridge and dishwasher. Hot water heating, underground parking. An exclusive listing relistically priced at $52,000.
385-3411 (office)
B. F. Gorely
598-4239 (Res.)

KNOWLES REALTY LTD.

ROCKLAND $39,000

Well maintained 2-bedroom, 1½-bath condominium suite. Large living room with dinin area, and sliding door leading to balcony. EXTRA WINDOW in kitchen and huge MASTER BEDROOM including en suite bath. Close to all amenities. View today, call:
Greta Hofmeister
384-8101 res: 592-6372

ORCHARD HOUSE

Studio from $21,000
1 Bedroom from $26,500
2 Bedroom from $36,000
Open 2-8 Daily
Saturday 1-6
Sunday 1-6
647 Michigan St.
382-8231 382-8232

FAIRFIELD $33,900

ONE BEDROOM
condominium in Fairclitfe Manor. Immaculate throughout, corner suite. Built-in dishwasher plus fridge and stove included. This won't last, call to day for viewing.
F. G. CARVER and CO.
739 Fort St.
385-7324 598-2581

EXCELLENT BUY

On a quality adult oriented condominium at $42,900. Tastefully decorated this 2 BR, 1½ bath unit located only a short distance from city centre, offers its own washer and dryer hook-up. Other amenities incl., sauna, whirlpool, recreation room and workshop. To view call: GAIL JENKINS 478-6458, 478-5561; OLIVE WEBBER 384-9267 (24 Hrs.)
BLOCK BROS. REALTY LTD.

CONDOMINIUM

1 roomy bedroom, with nice living room, in-line dining room, cabinet electric kitchen. Available to tenants is swirl pool, games room, work shop. Located corner Quadra and Inverness on bus line and near shopping. Price $30,900. Good financing.
BOB GIBSON W. McCARTER
658-5153 592-3970
HENDERSON REALTY — 385-9741

THE SAVOY
"A RARE OCCASION"
Two superior studio one-bedroom apartment homes now available. Tremendous buy at $37,000 and $38,000 in a steel and concrete building in centre of town. 777 Blanshard at McLure. To view call Park Pacific Investments, 383-4124 or 479-1113.

THE SAVOY $45,000

Charming 1-bedroom unit on the 4th floor. Good downtown location.
REALSPAN PROPERTIES LTD.
388-6454 J. F. COLWELL 592-9828

SOUTH OAK BAY

Check the location and convenience of this decorated third floor front two-bedroom suite. W-W carpet, appliances, low maintenance, covered parking — $41,500.
No. 302-2100 Granite Street —
592-4430.

TRANSFERRED—MUST SELL
1-bedroom condominium on Esquimalt Rd., colored appliances, balcony. Facilities include sauna, billiard room, hobby room and recreational area. Asking $29,900, 383-6880 or 477-0279 after 7 p.m.

WANTED — 2-BEDROOM CONdominium, corner suite, Fairfield area. Prefer southern exposure.
595-8818.

258 CONDOMINIUMS and TOWNHOUSES

WALTHAM HOUSE

1101 HILDA ST.
Bright, spacious 2-bdrm condominium suites. Ideal location close to all emenities. From $39,950.
Open to View
Mon.-Sat. 1:30-4:30

CLARENCE-HOUSE

139 CLARENCE ST.
5 ONLY
Deluxe 1250 sq. ft. 2-bedroom suites, unsurpassed views, indoor swimming pool. Priced from $66,000 to $76,000.
Open to View
Mon.-Sat. 1:30-4:30

EAST PARK

1050 PARK BOULEVARD
Large, prestige 2 bdrm. suites overlooking Beacon Hill Park from $43,450.
Open to View
Mon.-Sat. 1:30-4:30

Whyte & Gower
Oak Bay Properties Ltd.
2227 Oak Bay Ave.
592-2407

OPEN HOUSE
MON. - SAT. 2-5 P.M.

YORKSHIRE HOUSE

935 Fairfield Rd.
6 only 2-bedroom homes remain priced from $43,500.
Quality construction—short walk to downtown and Beacon Hill Park.

GRAND OAKS

3968 Cedar Hill Rd.
Unique adult oriented townhouses. 18 units on 2 acres featuring recreation house with sauna, swirlpool and lounge.
$58,000 - $59,900
CANADA TRUST
1537 Hillside Ave.
595-5171

Condominium Suite

BICKERTON COURT

250 Douglas St.
Once again we offer the opportunity for someone to buy into the finest adult building in Victoria, we have just one 1-bedroom suite available for sale on a high floor. You are, of course, aware that in buying a suite in Bickerton Court, you are also buying into a wonderful way of life. We have entertainment features second to none, and your neighbors in the building are among the nicest and most congenial people you will ever meet.
Come live with us, you will like it. Call JOHN JAMES for appointment to view.
PACIFIC STRATA REALTY LTD.
386-2437 24 hrs.

FARMER
Investments & Realty Ltd
825 BAY ST. 382-2134

CHATEAUNEUF 1149 Rockland

The quality condominium of 2-bedroom homes is now open for viewing Mon.-Sat., 1-6 p.m.

3 BEDROOMS

(EASY FINANCING AVAILABLE)
1148 sq. ft.—$39,900
LR has wall mural with opposing wall in mirror tiles, Chocolate w-w shag, powder rm., kitchen—gold fridge, stove, washer, dryer. Upstairs, sculptured gold w-w, 3 BRs., 4-pce. bath, storage room.
1292 sq. ft.—$42,900
Large L-SHAPED LR-DR with green w-w shag, powder rm., avocado fridge, stove. Laundry rm. off kit., includes washer, dryer (room for freezer). Upstairs has sculptured nylon w-w, 3 BR (master 13½x11), storage rm. and 4-pce. bath.
Gorge Vale golf area. Call Jim Loiselle for appointment to view, 383-4568.

DELUXE 2-BEDRM GORGE—$49,500

—1250 sq. ft.
—washer and dryer in unit
—5 appliances included
—2 balconies
—top floor corner
—1½ bathrooms
—covered parking
—sauna, whirlpool, workshop
—separate dining room
—skylights
388-6424 BAYSHORE REALTY LTD.

BARRY BOWES

383-1540

OPEN TOWNHOUSE 2 - 4 MON. - SAT. 17 - 3981 Nelthorpe

MUST BE SOLD! Quality built, 2 yrs. old, END UNIT. Double carport, part basement. Assume 9¾% mortgage of $23,000 term 1979 or as little as $2,500 down. MLS 15389. Reduced to $47,900!! Jack Kennish, 386-3585, 479-3061. Victoria Realty Ltd.

$32,500, CONDOMINIUM

Ste. 101-1035 McClure St. Compact no step custom finished grd. flr. 1 BR. Suite on a quiet street. Walking distance to town and Beacon Hill Pk. Taxes nil for over 65's and low $31.00 assessment includes heat and water. New fridge and stove included. MLS 15712.
479-1667 ROY TELFORD 382-5577
J. H. Whittome and Co. Ltd., Royal Oak Branch

TRY YOUR OFFER
1560 sq. ft. of family living, 3 bdrms. (master 20x12), 1½ baths, main floor (laundry room, liv. and rec. rooms both 20x12. Private patio, garden, work-storage area. Double parking at door. End unit. Washer, dryer, range and fridge. Offers to $51,5800. To view 595-8863.

TOWNHOUSE, 3-BEDROOM, 1½ baths, appliances, patio. Handy to shops and bus. 595-8818.

258 CONDOMINIUMS and TOWNHOUSES

the Permanent

1125 DOUGLAS ST. and 3647 SHELBOURNE ST.

Affordable Quality

HAMPSTEAD HOUSE

—2 Bedrooms
—Most have 1½ baths
—Carpets by Jordans
—Extra large balconies (some glassed in)
—Separate dining
—Double sinks
—Controlled entry
—Sun roof
—Much much more
OPEN DAILY
(Mon. to Saturday)
1:30-4:30 p.m.
Evenings except Tues. and Sat.
6:30-8:00 p.m.
Priced from $35,500.

QUIET LOCATION 955 DINGLEY DELL

(The Gorge off Selkirk)
SID HASLAM 477-1994 or GRAY LAITE 656-5267, OFFICE 382-9191

$33,900 2 BEDROOMS

Best buy in town—brand new 2-bedroom suites (some with ensuite), comes with appliances, drapes, etc. Priced from $33,900 (MLS) open to offers. Act now—must be sold to close out project. Visit Display Suite No. 3, 848 Esquimalt Road. Open Wed., Fri., and Sat. 1:30-4:30 or view by appointment by calling HERB McDANNOLD 382-9191 or 658-8844.

ROCKLAND TOWNHOUSES

Executive Townhouses nearing completion in this desirable convenient area. English manor styling featuring 3 BR's, fireplace in living room, dining room, breakfast area in kitchen, main floor laundry, all major appliances, private courtyard, etc. Preselection available now with pricing from $97,000 (Exc.) Detail and viewing of plans by calling HERB McDANNOLD 658-8844 or 382-9191.

Canada Permanent Trust Company

Western HOMES Ltd.

4 UNIQUE STRATA TITLE PROPERTIES

Ranging from $38,500 to $48,900 and from extreme elegance with one-bedroom, beamed ceilings, dishwasher, etc. To 3 bedroom, 1½ bathroom. Quiet, rural setting ideal for a family these properties are too different to explain in an ad. If you're tired of looking at "hum drum" boxes, phone now for more information.
John E. Thomson or Jack Davis
386-3494 (24 hrs.)

GOLFERS SPECIAL

This spacious 2 bedroom apartment in a new building in the Selkirk area, faces west and has two balconies both over looking a Golf Course, Gorge Park waterway, and the beautiful Sooke hills. The large square kitchen has an unusual amount of cupboard space and built in dishwasher. There is a skylight in the 25' living room, as well as the master bedroom, making this a very bright suite. Other extras — separate dining area, laundry room with 2 appliances, walk-in closet, and covered parking. Total area 1135 sq. ft. Children over 15 welcomed. Try and match this for $47,000.

CHARRONNE DOUGLAS
AT VIDCO

Off. 386-1381 or 388-6568

TOWNHOUSE IN GORDON HEAD
No. 8—3987 Gordon Head Rd.
This is an end unit. 1200 sq. ft., 2 bedrooms, full basement. Lovely living rm. with fireplace and sundeck. Dining area has patio doors and the bright kitchen has eating area. Special features include thermopane patio doors, double windows in bedrooms and extra insulation. Good parking, pool and sauna facilities walk to UVic. and Racquet Club. Price $56,500. Phone:
PATRICIA SEDGER
477-0191 479-3673
or EILEEN FELDMAN 477-1995
Royal Trust Real Estate Dept.

SUN IN THE MORNING $44,900

Moon in the evening. Gorge Area. Choice fourth floor 2-bedroom suites with unique skylight windows. Features full D.R., large living areas. Freezer-fridge, stove, washer-dryer, broadloom throughout. Charming "U" kitchen. In-suite laundry room. Same floor storage. Adequate parking. Views, Sauna, whirlpool, lobby shop, Rec. room. Excellent financing. Further details through:
JOHN M. HUNTER
388-6424 592-6073
BAYSHORE REALTY LTD.

BROWN ROS. on LANSHARD

++People Helping People++

$28,500.00
SEAVIEWS
SPOTLESS
1 BEROOM
REG SCHUMAKER
385-8771 Anytime

ESQUIMALT AREA $31,900

Great value is here for you in this 2 year old condominium. W-W carpeting, fridge and stove, fireplace, stereo, and all furniture remains. Low taxes and maintenance.
ERNA ELLSAY
477-5705 477-1841
BLOCK BROS. REALTY LTD.

PRIVATE SALE BY OWNER
Fairfield Road. S.E. exposure, delightful ground-floor suite with sliding glass doors on to protected cement patio, 2 bdrm, 1½ baths, wood-burning fireplace. Net area over 1,100 sq. ft. underground parking, concrete and frame construction. Phone 595-4329.

LUXURY CONDOMINIUM apartment with full sized bedroom. Den and loft. All modern appliances. 1,200 sq. ft. indoor pool, sauna, swirl pool, tennis court, games room etc. Full price asking $49,500. Inquiries, please phone 388-4464 days, 479-6581 evenings and weekends.

3-BEDROOM TOWNHOUSE
$49,500. Big Master bedrm. 2 bathrms, sep. Dining rm. Part basmt, 2-car garage, 4 appliances included. JIM RANSON, Westgate Realty Ltd. 388-9941.

3-BEDROOM FAMILY TOWNhouse in Gordon Head. 1½ bathrooms, fireplace, full basement, sauna, pool in recreation hall. Asking $55,500. 477-8427.

RENT TO PURCHASE
Deluxe 2 bedroom condominium, all appliances and facilities. Immediate possession. Call 382-6702 after 5.

258 CONDOMINIUMS and TOWNHOUSES

JACK MEARS
OAK BAY REALTY LTD.
OR
"The Professional People"
2194 OAK BAY 598-3321
3618 SHELBOURNE 598-3344

TWO LARGE BEDROOMS
(17x11 and 13x9). Well proportioned living-dining rooms. Your own storage room in the suite. Floor area 1030 sq. ft., balcony. Vacant, owner moved. Price $38,500. Call me now for appointment: JOHN JENKINS at 598-3344. (Bus.) 598-5767 (Res.)

ESQUIMALT
Condominium. Try $1,000 down. 3 bedrooms. 2 levels. $32,900. MLS. Call: JOHN HOLMS at 598-3344.

SPECTACULR VIEWS
Bright, sunny suite, very private with fireplace, one bedroom and sundeck. Rockland area. $45,500 and open to offers. RALPH NEWTON-WHITE 598-3321 or 592-1981.

SUNNY SUITE
Best bargain in town! $21,500. Hillside-Quadra. 1 B.R. condominium.

265 HOUSES WANTED TO BUY

HOMES NEEDED in THESE locations
ESQUIMALT OR MARIGOLD: 3 or 4 Bdrms. with Bsmt.; large D.R. and big lot with extra parking. COLWOOD, LANGFORD, GLEN LAKE: In the $45,000 range; 2 Bdrms.; no basement or will consider larger if price is right.
METCHOSIN AND SAANICH PENINSULA: Small acreages with older or newer home from $50,000-$100,000. ALSO we have purchasers for properties which need renovating. If you have property that may be suitable, give us a ring anytime. We'd be glad to have a chat and answer your questions. NO OBLIGATION!
Marilyn Moore
478-2482
Jo Lennox
478-2563
Office, 386-2911
Homefinders, Wall and Redekop

BUYERS WAITING
for the following properties:
1. 2 bedroom basement home required on 1/2 acres within 15 miles of town — $50-$60,000 range.
2. 3 bedroom view home. Prefer southern exposure and close in, up to $125,000.
3. Building lot in Godon Head, Lakehill or Cedar Hill area. All cash immediately. Also a good view lot, any good area.
4. 2 or 3 bedroom side by side duplex. Client prefers basement and not more than 12 years old.
If you are considering selling please call for professional real estate advice and appraisal of your property. No obligation.
477-0191 RAY TILLYER or 477-1650 JUDY JOHNSON
Royal Trust Real Estate Dept.

CASH FOR YOUR HOME
Investor will pay spot cash for any home, any area, up to $45,000. Call GLENN NICHOLLS, 388-6231 or 598-7689. (24 hrs.) CENTURY 21, Island Pacific Realty.

NEEDS A JOB
Young man looking for a home to fix up. Must be $50,000 or less all cash. Urgent. Any area. Irene Dalziel, 386-6164 or 477-6380, CASTLE PROPERTIES LTD.

CASH BUYERS
For 2- or 3-bedroom home with basement preferred. Two purchasers want newer homes close in. Phone VICTOR WONG, 385-2458, Byron Price and Associates Ltd.

URGENT
Side-by-side duplex in good area. Wanted immediately. Cash. Ben Greig, 386-6164 or 598-3105, Castle Properties Ltd.

JUNE POSSESSION—REQUIRE modern 3-bedroom home in 60's-80's. Lake Hill or University. Ted Bowden Realty. 383-5524.

PRIVATE
Wanted reasonably priced older home. Will purchase for immediate cash. Phone 479-2209.

JAMES BAY — GOOD CONDITION. 2 bedrooms, fireplace. Up to $59,000 cash. 385-6353.

268 LISTINGS WANTED

TOM McCLUSKEY'S KEYS TO SELLING YOUR HOME
KEY 1 — Have your home priced right for today's market.
KEY 2 — Arrange to use the equity in your home for your next purchase and with no interest charges.
KEY 3 — Avoid losing a sale because your purchasers' home has not sold.
KEY 4 — For further information call Tom McCluskey at: 595-5171 Canada Trust 386-7320

SHAWNIGAN REALTY LTD.
Shawnigan Lake 743-5311
LIST YOUR SHAWNIGAN, COBBLE HILL OR MILL BAY PROPERTY with
743-5311 JOHN ETTEMA 743-2607
743-5331 MARIE MALBON 743-5145
Call Collect Anytime

NOW IS THE TIME TO SELL!!
so that you may relocate prior to the next school term — for fast, accurate appraisal, guaranteed advertising and no obligation, please call:
595-5171 DICK JAMES 592-2139
CANADA TRUST

270 EXCHANGE REAL ESTATE

EXCHANGE
My interest in lovely 2-bedroom home with extra bedroom in high basement. Large lot, all in excellent condition. Full price $51,000 for older or smaller property. Call LLOYD ELLIS 658-8222.
ISLAND HOMES LTD.

I WANT TO TRADE SECOND mortgage approx. $24,800 on water front property, house or commercial property. Write Box 366, Parksville, B.C.

271 LOTS FOR SALE

SHAWNIGAN LAKE
Treed-quiet-town water — paved roads — perc. tested, 4 blocks to Lake, store, post office, laundry, schools, etc. Reasonable terms, discount if more than one taken by anyone. Go to Shawnigan Mill Bay Rd. turn west 3 miles to Wallbank Rd. (White house has "lots for sale" sign on it) turn 1 block to Wilmot Ave. and left again to La Gordale Pl. Phone Gordon 112-743-2911.
Shawnigan Enterprises

1½ ACRES WATERFRONT
Gently sloping to the north shore of St. Mary's Lake. Ideal "Getaway from it all." Location for your summer cottage.
TERRY SMOLLETT 656-5882 or Mobile JL3-8876
LES BOHER 388-6275
595-5171 Pager 729
CANADA TRUST

TRANS-CANADA GOLDSTREAM AREA
REDUCED, $29,900
This larger than average lot borders on Goldstream Park and Sooke Lake Rd. Presently zoned Duplex, Kindergarten, limited agricultural, etc. Perc tested, water at street. Terms are available. MLS. Please call:
C. A. CLIFF ANDERSON
384-8124 477-3994
PEMBERTON HOLMES LTD.
1000 Government St.

WATERFRONT LOT $25,900
A lovely .385 of an acre lot — 86 ft. of waterfront, east Sooke — overlooking Sooke harbour. For further details please call:
A. D. WHEELER
386-2111 477-4789
MONTREAL TRUST CO.

BRENTWOOD LOTS
Builders terms offered on these lots. All are on sewer with underground services.
478-5561 BOB PAUL 478-2477
BLOCK BROS. REALTY LTD.

WATERFRONT FLORENCE LAKE
Sign on Savary Rd. — 50' road frontage, 88 ft. waterfront with total 14,731 sq. ft. High view of lake property is rocky and a filter bed is required. Priced right at $21,000.
STAN TRONT — 477-2829
HENDERSON REALTY — 385-9741

Brentwood Bay
Large lot, fully serviced, close to ocean, $26,900. For further details contact BARRY THORNDYCRAFT, 477-0141 or 477-8487.

Canada Permanent Trust Company
DUNCAN
Available immediately, 29 fully serviced building lots in the Somenos Rd. area, $14,500, terms available with $3,000 down. Please call Rick Hawkes at Victoria Mortgage Corp. Ltd. 384-7128 or 477-0529 (Collect). Agent inquiries welcome.

ROCKLAND LARGE LEVEL SECLUDED property, among prestige homes, $44,000. 598-6057.

271 LOTS FOR SALE

A. E. LePAGE
WESTERN LTD. REALTOR
912 DOUGLAS STREET

2.24 ACRE
RIGHT IN TOWN
FABULOUS VIEW
PROPERTY
Over looking Portage Inlet. 2-bedroomed house now rented. Just an ideal holding property. Not severed as yet. However when they are this would be the most beautiful site for Town Houses or Condominium development. Asking $165,000. Sec. Ken LeDoux, 386-7551, 382-9852.

BUILDING LOTS
Paved road, underground wiring, water, sewer hook ups ready for building permits builders terms. $26,000 to $28,000.
KEN WRIGHT
598-2183
WESTMONT REALTY LTD.
920 HILLSIDE
386-6796

1.16 ACRES SOOKE $24,900
Beautiful treed lot with some sea glimpses. About 50 feet to beach access on Sooke Bay. Ideal building site that is partially cleared. Fantastic parklike property. Good dollar value. New MLS.
SCOTT KENDREW
385-7761 24 Hrs. 589-5341 Res.
D. F. HANLEY AGENCIES LTD.

ATTENTION DEVELOPERS
Prime Rockland Avenue, 2.4 acre site, southeasterly exposure, waterviews, potential for quality subdivision development. $490,000. For detail call HERB McDANNOLD 382-9191 or 658-8844.

Canada Permanent Trust Company
DEVELOPERS
36.00 square feet. $175,000 including existing duplex and 4 lots. Act now!

Smith, Dobson Estates Ltd.
384-1424 595-5446 658-8837

2.44 ACRES
building lot, Arden Rd. Subdivision. $23,000.
THE ZIEGLERS
595-5171 592-1768
Canada Trust

ARDMORE
.9 acres, 150 ft. drilled well, culvert installed from Ardmore Dr. $39,900. MLS 15743.
595-5171 THE ZIEGLERS 592-1768
Canada Trust

SECLUDED
GORDON HEAD PROPERTY
Will build to suit on this ½ acre well treed property a luxury home of your choice. Enman Construction Ltd. 477-5963.

SEA VIEW LOT
.44 acre residential building lot in exclusive Whitty's Lagoon area of Metchosin, $36,900. Wills and Wonnenberg Realty Ltd. Call 478-5763.

GORDON HEAD AREA
Lot size 55x100. Next to park. Asking $27,500. 382-8361.

273 PROPERTY FOR SALE

ATLIN B.C.
40 acres on outskirts of town approximately 15 acres in hay meadow $37,500. 30x100' lot in town with access to waterfront $3,500. 75x100' double lot in town site $5,200. Approximately 3 acres above town view property, house frame construction, concrete base, 2 bedrooms, kitchen, living room, 3-piece bath, 6' stone fireplace, wood furnace, approximately 1,250 sq. ft., garage 18x15, shed 20x15, $49,000. Reply Victoria Press Box 579.

URGENT!
Do You Have
A lot or land for rent or lease suitable for a Mobile Home?
WOULD YOU LIKE
To share it with me and earn extra revenue of about $90 per month. Call me at Robin Hood Sales, 478-9912 or write Box 4102, Victoria, B.C.

5.5 Acres
Plus 1 bedroom cabin—15 miles from Victoria on Sooke Road. Phone R. W. RHODES 382-9191 or 479-9241 for further details.

Canada Permanent Trust Company
$35,000
is the asking price, but try your offer. Situated 12 miles past Sooke on Sherringham Point Road, 10 acre and 13 acre parcels. Hydro on the road. Many building sites, some with water views. Financing available. Call PETER BARDON, 592-2431 Lansdowne Properties.

ACREAGE FOR SALE
Buy 22.91 acres for $64,900 now, or wait until it is sub-divided and pay $35,000 for a 10 acre or a 12.91 acre parcel. This is diverse and beautiful property. Offers will be considered. For details call Peter Bardon, 592-2431, Lansdowne Properties.

VIEW LOT IN CITY OF ROSSland, B.C. All utilities, great retirement site or holding property, close to fine skiing. Must sell. Sacrifice at $4900 cash. 385-6213.

274 PROPERTY WANTED

DISCREET SALES
Your house can be sold quickly and quietly. "For Sale" sign not necessary. Call me now. Leave your number if I'm out.
JOE PERCIVAL
477-8089 384-8101
KNOWLES REALTY LTD.

INSTANT CASH FOR YOUR LOT
Investor client will purchase with quick decision any suitable residential, duplex or apt. zoned lots. Please call GLENN NICHOLLS or GERRY FINNIGAN, 388-6231 or 598-7689 or 383-4739. CENTURY 21, Island Pacific Realty.

LOTS WANTED
Require several lots in Saanich, Central Saanich, or Colwood-Metchosin area. Also require one lot for prestige home in Oak Bay, Queenswood or 10-mile Pt. Call GEORGE WALL, 386-2955 or res. 477-0543. Century 21, Mayfair Realty.

LAND NEEDED
We have developers urgently needing land for development and builders needing lots to build on. If you have land or lots, we will get cash for them.
386-3231 W. F. WEICKER 598-1649
D. R. NELSON 478-1847
BLOCK BROS. REALTY LTD.

ALL CASH
We will pay you cash for one lot or more, suitable for building; or acreage of any size in Victoria area, suitable for development. Phone now Kasapi Construction. 386-6191.

WANTED LARGE TRACT OF treed land on lower Vancouver Island. Call MRS. McKEAGE, 388-6231 or 479-5868. CENTURY 21, Island Pacific Realty.

274 PROPERTY WANTED

BUILDING LOT WANTED IN Gordon Head area. Please phone 592-4951.

280 ACREAGE FOR SALE AND WANTED

SHAWNIGAN LAKE 12.47 acres, ½ cleared, character older 4-bdrm. home, chicken house, barn, storage sheds and workshop. Could be subdivided, ½ mile from public beach, a perfect place to raise a happy healthy family. Priced low at $89,000. MLS.

LANGFORD, 25.75 Rainville and frontage on Selwyn Rd. 1.5 acres with subdivision permit for one extra lot. Also a 1-bdrm. cottage with L-shaped L.R. and fireplace, separate utility room, 2 extra single room cabins and carport. All for $58,000. MLS.

SOOKE VILLAGE, 40 ACRES, 25 cleared and in good pasture, land level, no rock, 1-year-old 3-bdrm. basement home. Access to West Coast Rd. and Maple, buy this for value appreciation. Price $197,000. MLS. Easy terms.

4000 FT. SHELTERED WATERFRONT, 77 acres on North Pender Island, 25 cleared, balance in fir, arbutus and large cedar. 10-acre subdivision possible now. Price $4,500 per acre. MLS.

FOR THESE AND OTHER ACREAGES PHONE BUD ZUCK, 384-8001 OR RES. 598-7215.
THE ROYAL TRUST COMPANY

GLEN LAKE AREA
44.5 Acres undeveloped area adjacent to services. Parts have good view. Under existing restrictions could be developed into 4 10-acre lots. This property could prove a valuable investment. Priced to sell at $150,000. Vendors open to offer and terms.
Call: 385-9741 anytime
FRED SUTTON 652-1867
BILL McCARTER 592-3970
BOB GIBSON 658-5153
HENDERSON REALTY LTD.

1500 Ft. Waterfront
55.8 acres located on the Pt. San Juan Harbour in the S.W. area of Vancouver Island. A chance to have your own parklike property with a 12x64 mobile home on site. Offers on $99,500 (Exc.) For details call HERB McDANNOLD 382-0191 or 658-8844.

Canada Permanent Trust Company
JUST LISTED. 20 ACRES OF green pastures in Central Saanich. Close in. Spacious 3 bdrm., almost new home, 2 baths. A horse barn, one must see to believe. Large irrigation pond with all year running stream. Loafing shed for beef, and extra hay storage, and shelters. Price $247,000. A good buy for horse lovers. M.L.S. Phone BUD ZUCK 598-7215 or VICTOR GOERTZEN, 477-0217.
THE ROYAL TRUST COMPANY
384-8001

ELK LAKE
Approx. 7 acres of nicely treed property overlooking Elk Lake, bordering on the park with easy access to the lake. An outstanding opportunity to purchase a delightful building site offering privacy and complete seclusion just 7½ miles from the city. Exclusive listing $79,000. M. E. Braithwaite, Financial Survey Ltd. 384-9305, res. 592-0638.

10 ACRES — HIGHLANDS
Take a look at this well-treed property on cul-de-sac with stream running through property for this secluded homesite in 7-mile circle. Asking $46,000 with terms or what have you to trade.
DAVID BILLINGHAM 598-1177
BAYSHORE REALTY LTD.
388-6424

LAND
33 acres in North Saanich. Priced at $9,000 per acre.

¾-acre in Central Saanich. Has well and small garage. Nicely treed, good building site, priced at $37,500.
479-1667 Lillian Hendy 479-4938

OUTDOORS
Nearly 15 acres. Variety of uses possible. Mostly cleared. Lots of sun. $89,900. MLS. Call: JOHN HOLMS at 598-3344.
JACK MEARS
OAK BAY REALTY LTD.

SHAWNIGAN LAKE
Nicely treed 1¼ acre lot with partially finished cabin not far from the lake. More property available for possible subdivision. Asking price $23,500. Call:
477-0191 JOHN LUND 384-9279
Royal Trust Real Estate Dept.

DUNCAN
Hottest Deal in town. 6.84 acres lightly treed property. Was $27,900 reduced for quick sale to $22,900. Freddy Starke, 386-6164 or 479-3866. Castle Properties Ltd.

HIGHLANDS
10 acres, $38,900
Millstream Lake Rd.
Freddy Starke 386-6164 or 479-3866
Castle Properties Ltd.

ARDMORE
.9 acres, 150 ft. drilled well, culvert installed from Ardmore Dr. $39,900. MLS 15743.
595-5171 THE ZIEGLERS 592-1768
Canada Trust

FOR SALE BY OWNER
2 acres, Arden Road. Lot Number 3. Well-treed, driveway and building site cleared. Ready to build. Hydro handy. Needs well. Perkable soil. $27,500. 478-8501, 478-3260.

5 ACRES
Saanich Peninsula, close to town, well treed and private. Particulars on request. Reply Victoria Press, Box 611.

5 ACRES, SOOKE AREA, WITH cabin, $58,000. By owner. Phone Mr. Wilson, 598-2331.

APPROXIMATELY 1 ACRE wanted builders terms, 479-3032.

285 UP-ISLAND PROPERTIES

INVEST FOR THE FUTURE IN a truly magnificent piece of waterfront at Deep Bay. Approx. 3 acres overlooking Denman Island and Chrgn Lighthouse. Asking $75,000.
Approx. 30 acres with over 2000' frontage on French Creek. Half cleared with the balance beautifully timbered. A lovely secluded property only 5 miles from Parksville and well priced at $95,000.
For these properties call Albert Mazzarotto at Nanaimo Realty — Parksville 248-6167 or eves. 468-7478.
NANAIMO REALTY CO. LTD.
Parksville Branch 248-6167

LADYSMITH
10.8 ACRES OF R3-zoned land, heavily treed and with stream running through property all year. Water and power close by. Could be sub-division or mobile home park. New M.L.S. For more information and to view please call: E. WILKINSON or D. DOUGLAS 382-4251 anytime
RITHET AGENCIES LIMITED
714 Fort Street, Victoria

A RETIREMENT HOME ON LAKE
Salt Spring Island, 2 bedrooms, newly built on 1-3 acre right on Weston Lake. Asking only $45,000. To view call:
477-1841 MR. R. BOURDIN 642-4150
BLOCK BROS. REALTY LTD.

MILL BAY
Eye-catching seaview surrounds this brand new 3 bdrm. dream home. Next to a forest it sits on approximately ½ acres. Offers on $65,900. MLS. GLENN NICHOLLS or GERRY FINNIGAN 388-6231, 598-7689, 383-4739.

CROFTON
Lovely high, half cleared, five acres of waterview, excellent well, four bedrooms, full Bsmt., 3-year-old house for only $58,500.
C. W. ARNOLD 592-6454
J. G. McCORMACK 592-6214
HENDERSON REALTY, 385-9741

pearson REALTY LTD
BOX 399, PARKSVILLE, B.C.
248-3216 752-6964

CROFTON—FANTASTIC SEAview 2-BR., basement, carport, very nice area, sewer, under construction. $41,900. Phone 748-2025.

285 UP-ISLAND PROPERTIES

HOMES
Mobile Home with large addition. This 925 sq. ft. home is located on one of the nicest lots at West Bay Estates near Nanoose. Lovely view of the mountains from treed landscaped lot. Fridge, stove and freezer included in full pruchase price of $28,000.

LOTS
Approx. 1 mile from Parksville. 80x130 lot in a quiet, residential area near the ocean and Englishman's River. Serviced by water, hydro and paved roads. Treed with some clearing done. Asking price $14,500. Qualicum Beach. Level building lot near Qualicum Village centre. High, dry and suitable for a basement home. Owner says sell. $8,900 with financing available.

VIEW PROPERTY
Near Qualicum. Nice lot overlooking Georgia Straits in a new subdivision near Qualicum Beach. Water system, paved roads, hydro and telephone. Asking price $13,750.

EXCLUSIVE SUBDIVISION
Columbia Beach Estates
One of the nicest subdivisions in the area located on the ocean between Parksville and Qualicum. One lot available serviced by sewer, water and underground wiring. Beach access and public park nearby. Full price $17,250.

Beachcomer lot. Just a few steps from the ocean and marina facilities. This lot is priced to sell at $12,000.
For further information on the above properties call 248-6167 or Neel Robertson eves. 248-9071 or Rod Ohlson eves. 248-3854.

NANAIMO REALTY CO. LTD.
Parksville Branch 248-6167

BUY LAND VANCOUVER ISLAND
Terms From $70 Down
$70 Monthly
PRICES FROM $7,000 UP
EAST & WEST COAST
Choice treed serviced lots, paved roads, sewer, water, hydro and telephone. Ucluelet west coast. Price $7,000 each, terms $70 down and $70 monthly.

Qualicum — retirement lots, treed, fully serviced. Prices from $13,500, $2,000 down and $110 monthly.

Nanaimo — ¾ acre, $11,500. Ten 5-acre lots with trees just 10 minutes from Nanaimo. Priced from $25,000.

For brochures and information phone or write Peter Kloosterboer personally, at Nanaimo Realty Co. Ltd., Box 518, Nanaimo, B.C. days at 754-2311 collect and eves. 758-7771 collect.

QUALICUM GARDENS SUBDIVISION
Beautifully treed lots within the Village of Qualicum close to the beach and golf course. Fully serviced. Buy now with 1% down payment and balance on easy monthly payments.
Property Zoned Commercial — strategically located in the heart of downtown Parksville with over 200' frontage on the Island Highway next to the Island Hall Hotel, Qualicum Beach Townhouses. Seven luxurious Strata Title Townhouses situated in beautiful Qualicum Beach with outstanding views across the Strait and only a short walking distance to the golf course and village shops. These 2-bedroom ensuite homes are built for easy indoor-outdoor living with sliding doors to sundecks and fireplace, wet bar, cathedral ceiling. Full size dining room and delightful kitchens with built-in appliances. Tastefully finished in rustic cedar and nicely landscaped, are available for the very attractive price of $55,000, each with excellent financing if required. For further information please contact 248-6167 or Alberni Mazzarotto eves. 468-7478.
NANAIMO REALTY CO. LTD.
Parksville Branch 248-6167

Western HOMES Ltd.
SHAWNIGAN MILL BAY
1.2 ACRES
$7,000.00 down will handle with a full price of $19,500.00. This beautiful acre of land could be used for a recreational lot, and excellent investment and holding property or you can build your secluded "dream home" right away. Perc tested, high location. A brand new exclusive listing, it should be acted upon immediately. Please phone:
John E. Thomson
Jack Davis
386-3494 (24 hrs.)

TWO HOMES $69,500 COWICHAN BAY
1.25 acres of seafront property with two good-2-bedroom homes, one only 5 years old. Both in good condition with expansion possibilities. (MLS)
Kelly Dickson or Dick Batey
477-1683 592-4607

Norm Ross ASSOCIATES LTD.
440-1070 Douglas 382-6151

Recreational Lots Ideal for Retirement And Investment
Hornby Island — very good selection of ½-acre lots available. Close to beaches. $6,000 and up.

Denman Island — have two 1-acre lots, on water system, close to beach, $14,200 and $15,000. Two waterfront lots also, 1 acre and two acres at reasonable prices.

Ships Point — Deep Bay — Kopina Estates and Buccaneer Beach — very nice selection, over ten lots now available, prices from $8,500 and up. Also have some waterfront lots in these areas. For more information to view contact Dave McLaughlin personally, at Nanaimo Realty Co. Ltd., Box 518, Nanaimo, B.C., at 754-2311 or eves. 753-5847.

THE HILLS OF HOME
The trees, the creeks, the view of this 40 acre mini farm will appeal to you. Included a 3 bedroom, 1½ bath full basement home. If you need peace and quiet for your children, your horse or chickens then see this. Asking $92,000. Approx. 15 miles south of Duncan off Highway.
LOUISE WILTERMUTH 477-6307
MARG EMMERSON 658-8386
BLOCK BROS. REALTY LTD.
477-1841

2-BEDROOM COTTAGE, CLOSE to the sea, and town. L. Lafrange, RR No. 2, Parksville, B.C.

285 UP-ISLAND PROPERTIES

the Permanent
58 STATION ST., DUNCAN, B.C.

5 Acres
All good land. Includes 4 bedroom home, 4 years old, also barn for hay storage and room for two horses. Good water supply from creek and well. Located 4 miles north east of Duncan. Listed at $79,500. Good value here.

½ Acre
Building lot — Mill Bay area, some trees, suitable for mobile. Listed at $15,500.
For the above please contact RON PHILLIPS at 748-8105 or 746-5890. M.L.S.
THE PERMANENT
58 STATION ST.
DUNCAN, B.C.

Vancouver Island Qualicum Beach
TREED LOTS
$135 DOWN
$135 MONTHLY
PRICE $13,500
Brand new area now on the market, large treed lots, sewer, water, paved roads. Big cedars and firs, located walking distance to sandy beach and golf course. 54 lot residential subdivision. Invest your $135 monthly in land and watch it grow. For brochures and information phone or write Peter Kloosterboer, personally, at Nanaimo Realty Co. Ltd., Box 518, Nanaimo, B.C. collect at 754-2311 or eves. 758-7771 collect.

PARKSVILLE
Three bedroom and den, or 4-bedroom bungalow. Short walk to village centre. Large living room with fireplace, wall-to-wall, good kitchen, dining area, 1½-baths, large carport, 90'x104' landscaped lot, completely fenced, paved driveway. Fridge, stove, washer and dryer. $42,900. Call 348-3543 after 6 p.m. or weekends.

DUNCAN
Available immediately 29 fully serviced building lots in the Somenos Rd. area. $14,500. Terms available with $3,000 down. Please call Rick Hawkes at Victoria Mortgage Corp. Ltd. 384-7128 or 477-0529 (Collect). Agent enquiries welcome.

EAGLE REALTY LTD.
Box 1060, Parksville, B.C.
Telephone 248-6191

290 FARMS FOR SALE AND WANTED

4 ACRES
. . . of farmland in North Saanich with the large two storey Cape Cod home. It features a large living room with fireplace, an enormous, efficient farm type kitchen with eating area, four bedrooms, two bathrooms, den, recreation area, etc., etc. All rooms of very generous size. Recently entirely renovated, including new shake roof. Ideal for horses or market garden. MLs 14668. Asking $144,500.
656-4000 K. DORST 656-2427
SAANICH PENINSULA PROPERTIES LTD., SIDNEY.
SEABOARD PROPERTIES LTD.

COBBLE HILL FARM
20 acres, majority cleared and all fenced and cross fenced. Lovely 5-bedroom home with paved circular drive, first class barn, small chicken house, heavy duty shop (designed for gravel or logging truck servicing). 3 wells, plus rental trailer on property. Must be seen. Full price $162,000. For appointment to view call MICHAEL EVANS at 746-5171 or evenings at 748-9629.
H. W. DICKIE LIMITED
70 Government Street
Duncan, B.C.
"We Sell the Island"

CENTRAL SAANICH FARM—2 HOMES
Approx. 15 acres level farmland, majority cleared; 2 road frontages with 2 homes (one rented.) Presently operated as berry and fruit farm, has other potentials such as boarding stables with riding rings or nursery stock with greenhouses. Ample water supply on municipal pipeline plus wells and pond. Asking $225,000, terms. 652-1141 Al Vickers 652-2257

293 GULF ISLAND PROPERTIES

NORTH PENDER ISLAND
Moderate year round climate in Gulf Islands between Vancouver and Victoria. Very little precipitation in choice evergreen area. Excellent boating, fishing and exciting skin diving. Where seclusion and quietness is a virtue.
Over 800 sq. ft. panabode nestled among the evergreens. Delightful surroundings. For weekending or permanent living it's not too high at $34,000.
Tremendous opportunity — One in a million oceanfront, road in, building site prepared, build some steps to plateau and point below for easy beach access. A snap at $25,500. Other oceanfronts from $17,500. Lake waterfront — small cabin, driveway on sewer line and water. $16,900. Nicely treed, flat, excellent location. $15,000. Others from $11,500.
Choose one of these — $6,500-$17,500. All nicely treed, on water system. Some sewered and many have superb views. Various acreages available. 21 acres with 500' waterfront, clad with arbutus and fir, arable land. A must-see for $75,000. Financing can be arranged.
Saturna Island
Excellent low-priced lots on Tumbo Channel Road for $6,500 to $9,750
Waterfront on cliffside for $15,000
Come to the "Bahamas of Canada," by phoning a Gulf Island Specialist Ted Dever, 629-3371 or 629-3434 collect.

Macaulay Nicholls Maitland and Co. Ltd.
1730 Marine 926-6811 anytime

MOBILE HOME PARK
Prime Salt Spring Island mobile home park with 22 pads, seven mobiles owned and rented, 3½ acres, first class equipment. Good opportunity for semi-retired. Good financing, trades considered. Price $198,000 (MLS)
Dick Batey or Kelly Dickson
592-4607 477-1683

Norm Ross ASSOCIATES LTD.
440-1070 DOUGLAS 382-6151

BEAUTIFUL SALT SPRING ISLAND
Over 80 ft. of waterfront on St. Mary's Lake. Sheltered and some seclusion. Over 1300 sq. ft. of lovely living space on 1 acre, consisting of: 15½x24 living room — 11x12 dining room — electric kitchen with 17 cabinets and dble. S.S. sink — 2 large bedrooms. Master bedroom 12½x15½ with 7x12 powder room — 2nd bedroom 11½x12 — laundry room with washer and dryer — 4-pce. vanity bathroom — electric hot water tank and electric heating — All this plus circular driveway to large carport for $75,000. To view, call:
595-5171 DIRK OKKER 478-4501
CANADA TRUST

SOUTH PENDER ISLAND
Waterfront and view lots, southern exposure, adjacent Bedwell Harbour, also 100 acres. Owner 386-1312 Ext. 225 after 6 p.m.

SOUTH PENDER, ½ ACRE, ocean view, close to customs harbour. Well in and building permits obtained. $10,000 terms. 479-4078.

293 GULF ISLAND PROPERTIES

the Permanent
1125 DOUGLAS ST. and 3647 SHELBOURNE ST.

GANGES
Lovely 2500 sq. ft. ranch style home with 3 bedrooms, 2 baths, huge log burning fireplace in 26x20 living room, well insulated, electric heat. In fine condition. Located on approx. 1.68 acre affording distant ocean views. On outskirts of Ganges, this is firm at $69,900. MLS. SID HASLAM 477-1994 or GRAY LAITE 656-5267.

GANGES
Located on street leading to Lady Minto Hospital, approx. 3 acres of exceptional holding property with valley view and distant ocean views. $79,000. MLS. SID HASLAM, 477-1994 or GRAY LAITE 656-5267.

Canada Permanent Trust Company
PORT WASHINGTON
PENDER ISLAND
About 60 minutes via ferry from Swartz Bay.
About 700 ft. from the ocean.
A beautiful view property of 8.71 acres with a western exposure.
A well-built home and guest cottage offer excellent accommodation. Both are built of cedar in 1971 and have fireplaces, large sun decks, fully winterized.
The property has great possibilities for development offered at $135,000.00 with $40,000.00 down. For further information and viewing PETER NASH at 598-3321. JACK MEARS OAK BAY REALTY LTD.

SALTSPRING WATERFRONT
Fine contemporary house, recently completed for owner set among large trees on hillside with 154 ft. of waterfront, path to secluded beach, Cedar house has large windows with magnificent views, high open beamed ceilings, free standing stone fireplace. 2,000 sq. ft. of gracious flexible, living. 2 or 3 bedrooms, one designed as studio en suite, with separate entrance; master bedroom ensuite with dressing room and amenities include visiting waterbirds, seals and eagles and resident oysters and clams. Price $105,000. Please call for further details.
A. D. WHEELER
386-2111 477-4789
MONTREAL TRUST CO.

RUXTON ISLAND Boaters Paradise
Two exceptional buys are available. One private secluded waterfront must be sold for cash. Owner desperate, will take $9,900! A fine waterfront in the best anchorage is priced at $17,900. Terms of $1,790 down and $165 per month. For information phone or write Glen Galloway, personally, at Nanaimo Realty Co. Ltd., Box 518, Nanaimo, B.C at 754-2311 or eves. 758-5537 collect.

PARADISE FOUND
Peace, tranquility, and pollution free air with a beautiful view overlooking Otter Bay and Salt Spring Island. Watch the gorgeous picturesque sunsets from your D.R. and L.R. Over 1200 sq. ft. of living space, 7 yr old, 3 bdrm home situated on an acre of land across the road from an operating marina. Terrific buy at $55,000. Many extras.
RUSS MCDOWELL
386-3231 382-7930
BLOCK BROS. REALTY LTD.

SALTSPRING IS. 11.26 ACRES $31,900
Lovely gently sloping property. Selectively cleared treed with Cedar, Arbutus, Fir, Alder and Maple. On city water. Ideal for hobby farm. Close to Ganges. Freddy Starke, 386-6164 or 479-3866. MLS. Castle Properties Ltd.

NOW IS THE TIME
To acquire your Gulf Island Property. Choice 7 acres on Salt Spring with superb views. Smooth blacktop access, a veritable private kingdom. Listed price $65,000. Also 2 waterfront lots on Savory Island. Listed price $5,900 each. Phone JACK WILLIAMS at 386-2955 or 479-1163 for information. Century 21 Mayfair Realty.

SALT SPRING ISLAND
Walker Hook area. Off Stark Road. Lots must be sold in pairs. For further details on these excellent buys. Call me:
FRANK BOWEN
656-5584 652-3477
BLOCK BROS REALTY LTD.

HORNBY $8,500
Half acre building lot located in semi-developed area. Lot 192 Sandpiper Beach. A nice location for that summer retreat. Bob Kohlruss 598-7689 or Chris Greig 479-7995, Castle Prop. 386-6164.

DENMAN ISLAND LOVELY ½ ACRE
Level, treed, no rock—just a stones throw from the oyster beds. $13,500.
595-5171 DICK JAMES 592-2139
Canada Trust

DOGWOOD CONSTRUCTION
We will build homes, cottages or extensions on any of the Gulf Islands. Free estimates. 604-112-247-8857.

294 MAINLAND AND OUT OF PROVINCE PROPERTIES

ROBINSON CRUSOE
Opportunity for owning part of Caribbean Island. Warm breezes. Sun and sand. No taxes. 2 lots. Each 100x100 feet. $10,700. Ideal situation. Call: JOHN HOLMS at 598-3344.
JACK MEARS
OAK BAY REALTY LTD.

MOVE EAST TO NEW BRUNSwick's beautiful Loyalist St. Andrews. $80,000 brings you Hobby farm with 600' seashore; 13 acreas cleared, fenced land; heated pool, new barn, large garage, orchard, gardens. 4-bedroomed, renovated house; superb views of historic Champlains Island and St. Croix Estuary. Details 656-3043.

160 ACRES, 8 MILES NORTH OF Princeton on Osprey Lake Road. $7,000 down, $190 per month, $70,000 asking price. Co-op land purchase 4 shares. Families preferred. 658-8617.

LOTS
Port Townsend. Recreational, wooded lots close to beach, marina, etc. $2,900. 477-9111 anytime.

SELL IT FAST THROUGH CLASSIFIED
DIAL 386-2121

Deaths and funerals

5 DEATHS and FUNERALS

ARTHURS—At her residence, 6542 Harwick Lane, Sooke, B.C., on February 26, 1976, Mrs. Norma Evelyn Arthurs, age 58 years. Born in Sooke, B.C. and had been a resident of Sooke for the past 38 years. She leaves her loving husband Horace, at home, son, Neal, Nanaimo, B.C., daughters, Mrs. B. (Dorothy) Mills, Denver, Colorado, Mrs. F. (Evelyn) Bisgrove, Chilliwack, B.C., Mrs. P. (Judith) Albers, Vanderhoof, B.C., 14 grandchildren; brother, William Neil, Victoria, B.C., sisters, Mrs. Phyllis Nee, Victoria, B.C., Mrs. Frances Wilkinson, Mill Bay, B.C., Mrs. Gladys Vanier, Vancouver, B.C., and Mrs. Lavina Titus, Kansas City, Kansas, nieces and nephews.
Service will be held in the Sands Funeral Chapel of Heather, Colwood, B.C., on Tuesday, March 2nd, 1976, at 1:00 p.m. Rev. David R. Sliven officiating.
SANDS—COLWOOD

BLAIR—In Victoria on February 29, 1976 Mrs. Jean Eleanor Armstrong Blair aged 66 years and late of No. 17—3800 Cedar Hill Crossroad. Mrs. Blair was born in Vancouver and had been a resident of the area for the last fourteen years. An ardent worker for St. Joseph's Hospital Auxiliary and the Multiple Sclerosis Society. She was very interested in sports and was a former member of Colwood and Cedar Hill Golf Clubs. Survived by her loving husband, Arthur, at home; 2 brothers, Alan K., Victoria and John A., Torrence, Los Angeles; cousins, Mrs. Dorothy Tupper and Edward Brown, both of Vancouver, also many dear friends.
Funeral service will be held Wednesday, March 3, 1976, at 2 p.m. in CUNNINGHAM FUNERAL CHAPEL with Archdeacon C.E.F. Wolfe officiating followed by cremation.

CLOSNER — In Victoria February 27th, 1976. Mr. Terry A. Closner aged 46 years late resident of 2517 Dowler Place. Mr. Closner was born at Saskatoon, Sask. and has been a resident of the area since 1958. For almost ten years he operated Terry's Upholster Shop at Glen Lake.
Funeral service will be held Tuesday March 2nd, 1976 at 2 p.m. in CUNNINGHAM FUNERAL CHAPEL followed by cremation.

HUBBARD — On February 27, 1976, Agnes Gertrude, beloved wife of Marion (Ed) Hubbard of No. 532—440 Simcoe St. in her 77th year. Survived also by one daughter Ella Small, Victoria, and sister-in-law Mrs. Emily Harrop, Esquimalt. The deceased was invested as a Scout Leader by the late Freeman King so that she could lead a cub pack. Also an honorary member of the Rock Hound Club, Victoria. In her earlier years she was active in Centennial United Church.
Memorial service Tuesday, March 2, at 11 a.m. in the Centennial United Church, 642 Gorge Rd. Rev. John P. Travis and Rev. Richard Norsworthy officiating. Cremation. Arrangements through the Memorial Society of B.C. and FIRST MEMORIAL SERVICES LTD.

LAPHAM — Frederick Charles, peacefully in Victoria, B.C. on February 26th, 1976, in his 89th year. A native of Cornwall England, he imigrated to Canada in 1910, returned to England with the Canadian Forces in 1915, and served in France until 1918. He married in England in 1919 and returned to Victoria where he has since resided. Mr. Lapham was predeceased by his wife Mary Ann in January 1971, he is survived by his sons John of Sidney and Kenneth of Victoria, also two daughters Mrs. W. S. (Phyllis) Sim of Cobble Hill and Mrs. R. (Enid) Foster of Langford, B.C., 12 grandchildren and 6 great-grandchildren.
Memorial Service will be on Wednesday March 3rd. at 2 P.M. in the Chapel of First Memorial, 4725 Falaise Dr. Rev. P.

People don't

. . . go driving just to read bill boards

People don't

. . . build front porches just to have a place where unwanted circulars may be thrown

People don't

. . . have windshield wipers so there will be a place to stick advertising matter

People don't

. . . have mail boxes just to get circulars in so they can throw them in the wastebasket

PEOPLE DO . . .

. . . lay their money on the line for their daily paper and you can be sure they are buying it to read!

That's the way it is with

Victoria's Daily Newspapers

In over 81% of the homes in the Victoria Metropolitan area subscribers are paying for dependable home delivery. They enjoy checking the advertisements inserted by merchants large and small, as well as reading the news, informative features, columnists comments, entertaining articles . . . all in the comfort of their own homes.

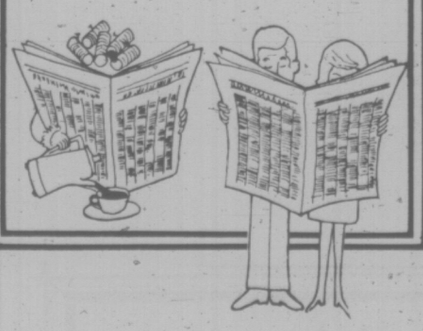

Advertise Your Products and Services in

The "Welcome" Medium:

Victoria Times

The Daily Colonist

Concorde Complaints Dwindle

LONDON (AP) — Complaints about the noise of the Concorde supersonic airliner have dwindled to almost zero around London's Heathrow Airport since twice-a-week commercial flights began on Jan. 21, the British trade department says.

And officials at Charles de Gaulle Airport near Paris say they have received no recent complaints about the Concorde.

People living near the two airports have complained, however, about the noise of all jet aircraft, not just the Concorde, officials say, and in both places some residents describe Concorde's thunderlike noise as short and loud but not so annoying as the prolonged roar of regular jets which take longer to get into the air.

An Associated Press correspondent recently stood in the village square at Le MesnilAmelot, a mile west of Charles de Gaulle Airport, when a French Concorde took off for Brazil. Windows rattled and the sound was like thunder. But it was gone in 12 seconds.

A Boeing 707 followed with a deeper roar that lasted two minutes.

In the United States, meanwhile, anti-Concorde demonstrators staged a protest Sunday, ringing New York's Kennedy Airport in a 500-car motorcade. Last Sunday 1,500 cars turned up at Kennedy to protest the scheduled introduction of the Concorde to Kennedy next month.

The British trade department has recorded 75 complaints about the Concorde, nearly all on the first day. Last week it had one, it said.

The local Aircraft Noise Council, representing 52 communities around Heathrow, said it received no complaints after the first day.

The tailing off in fault-finding was confirmed by an opponent of the plane, the secretary of the Anti-Concorde Project, Richard Wiggs.

"I have heard people around the airport saying they are so fed up with the whole thing they are not going to complain any more," said Wiggs, who attended Concorde hearings in Washington. "People haven't got the time or money to go on indefinitely telephoning and writing."

Wiggs said the number of complaints about all aircraft noise averages 8,000 a year. When Concorde wass doing its endurance flights last summer it drew 3,000 complaints in two months, he said.

Seventy per cent of Concorde's takeoffs are over Windsor and Maidenhead, which have a combined population of 128,000. Seventy per cent of its landings are over Hounslow, which has 200,000 people.

Concorde breaks the sound barrier over the Adriatic Sea, 900 miles away, en route to Bahrain in the Persian Gulf.

"The Concorde comes and goes and nobody remarks upon it," said Brian Gabb, Hounslow's environmental health officer. Gabb said he monitored landings and takeoffs and found the Concorde sometimes made less noise than a British VC-10, a Lockheed Trident and a 707.

"The Concorde registered 95 perceived noise decibels and the VC-10 was over that," Gabb said.

Author At UVic

Marc Blancpain, French author and secretary-general of the Alliance Francaise in Paris, will speak at the University of Victoria, room 101, McLaurin Building, Friday, March 12 at 8 p.m.

His subject will be on Georges Duhamel, a distinguished French writer who remained in Paris throughout the German occupation in the Second World War, at considerable personal risk, since he had declared his opposition to Hitler.

A luncheon will also be hold in honor of Blancpain and his wife at the Oak Bay Marinia, March 13, at 12:30 p.m.

Too Much Talk on Job

BANGKOK, Thailand (AP) — Sough Vietnam is running short of fertilizer and North Vietnam is having labor problems, including too much talk on the job, Communist broadcasts said today.

Saigon's Liberation Radio said the last stock of fertilizer supplied by the United States before the Communist takover last spring has run out.

Meanwhile, Radio Hanoi said tardiness, talking while at work, wasting materials and "a tendency to carry out jobs at one's own convenience," are among the labor problems faced by North Vietnam.

Bad Weather Postpones Walkathon

A walkathon to raise funds for Kiwanis Wheels boys club was cancelled at the weekend due to poor weather and is rescheduled for 8 a.m. next Sunday.

The project sponsors 45 boys 11-16 years of age who ride motorbikes and maintain a club trailer, and walkathon was to raise money to repair equipment.

About 35 boys were entered in the walkathon to cover 20 miles from Trans-Canada Highway Mile 0 to Bishop Cridge Centre.

Additional entrants and sponsors may register with Glenn McKenzie 592-7332 or Ken Dibden 384-4111 Local 50.

Hunt Still On For Victorian

Police and rescue teams are still searching for a 38-year-old Victoria man who went missing Wednesday while on a camping trip near Parksville.

A spokesman for Parksville RCMP said today authorities have made shore searches along the coast and the family and employer of Lawrence Whidden, 4058 Coronet Place, have also assisted in the hunt for clues.

Whidden failed to show up for work. His camper and trailer were found at the Riverbank Motel on Englishman's River but his inflatable boat is missing.

Shake-a-thon On March 20

The Lions Easter Seal Association is planning a "shake-a-thon" March 20 to boost its campaign on behalf of crippled children.

Idea is to have student volunteers in shopping plazas and downtown, ready to shake a hand in return for a donation to the Crippled Children's Fund.

The shake-a-thon will be held in conjunction with a telethon as part of the annual Easter Seal campaign.

Boys Held In Church Ransacking

Two juvenile boys were to appear in court today charged with a break-in Saturday at St. Philip's Church, 2928 Eastdowne, where a quantity of money was taken and rooms ransacked.

Oak Bay police said the apprehension was expected to solve other burglaries in the municipality.

Entrance to the church was gained through an unlocked door. Once inside, the boys used tools to break into the rector's office, a storeroom and robing room where drawers were rifled and other contents scattered about.

U.S. Turns Over Sixth Thai Base

BANGKOK (AP) — The U.S. military handed over its sixth major base to Thailand today in the continuing withdrawal of all U.S. combat forces from the country, a U.S. military spokesman said.

Only two major U.S. military facilities and about 5,000 soldiers remain in Thailand.

NOTICE OF APPLICATION FOR CHANGE OF NAME

NOTICE is hereby given that an application will be made to the Director of Vital Statistics for a change of name, pursuant to the provisions of the "Change of Name Act," by me: Joyce Ann Cleave of 409-1343 Harrison Street, in Victoria, in the Province of British Columbia, as follows:

To change my name from Joyce Ann Cleave to Joyce Ann Dingman.

Dated this 27th day of February, A.D. 1976.

Joyce Cleave.

THE CORPORATION OF THE DISTRICT OF SAANICH

TENDER NO. 3/76— BROADMEAD TRUNK SEWER— STAGE III

Sealed tenders, clearly identified as to number, will be received by the Purchasing Agent, Saanich Municipal Hall, 770 Vernon Avenue, Victoria, B.C., up to 3:00 p.m., Monday, March 15, 1976. Approximate quantities of pipe to be installed are:

1187 ft. 18" Asbestos Cement
592 ft. 21" Reinforced Concrete
3349 ft. 24" Reinforced Concrete

Tender forms and specifications may be obtained from the undersigned. Lowest or any tender not necessarily accepted.

(Mrs.) E. Bowering,
Purchasing Agent.

CANADA
DEPARTMENT OF TRANSPORT
CANADIAN AIR TRANSPORTATION ADMINISTRATION

TENDER

Tenders are invited for OPERATION OF THE PUBLIC CAR PARKING FACILITIES SERVING THE AIR TERMINAL BUILDING AT MONTREAL INTERNATIONAL AIRPORT, MIRABEL, QUEBEC.

Sealed tenders plainly marked as to the above project and addressed to the Superintendent, Materiel Management, Department of Transport, Room 175 C, Regional Administration Building, Montreal International Airport, Dorval, Quebec, H4Y 1B9 (639-3203), will be received up to 3:00 p.m. Eastern Standard Time, March 17, 1976.

Documents can be obtained as of February 25, 1976 on application to the above mentioned address, with a deposit of $25.00 in the form of a certified cheque payable to the Receiver General of Canada. The deposit is refundable upon return of documents in good condition within 14 days of notification of results of tendering.

A briefing meeting will be held on Wednesday, March 3, 1976 at 13:30 hours, in the Board room, 7th floor, Administration building, Montreal Int. Airport, Mirabel, Quebec.

The Department reserves the right to reject any one or all tenders.

A. O. Dumas
Quebec Regional Administrator
Canadian Air Transportation Administration
Department of Transport
Montreal Int Airport
February 19, 1976

AUCTION GALLERY
386-8448
COME TO OUR AUCTION
SALE
Every WEDNESDAY and FRIDAY
LARGE ANTIQUE
Furniture and Misc., Tools, Etc.
FREE APPRAISALS
For Consignment Please Phone 386-8448
THE AUCTION GALLERY
906 Yates 3-1 386-8448

LUNDS
926 FORT ST.
Another Interesting **Auction**
Including some antiques which we were unable to include in our sale last week.
Also selling for the Official Administrator
TUES. 7 P.M.
"KARN" PIANO
Colour T.V. Sets
Down Upholstered Chesterfield
Hepplewhite Style Occasional Chairs
Victoria Armchair & Game & Work Table
Brass-Copper
Silver & China
Drum & End Tables
"Peppler's"
8-Pce. Walnut Dining Room Ste.
6-Pce. Oak Dinette Suite
Fine Pair of Brass Lamps with Drops
Set of Eight Mahog. Dining Chairs
Quality Mahog. Bedroom Furniture
Fine Mahog. Cabinet
Coll'n of Swords
Bicycle Exercisers
Ranges-Refrigerators
View Times
Mon. 9 a.m. to 5 p.m.
Tues. until Sale time
LUNDS AUCTIONEERS & APPRAISERS PHONE 386-3308

It's in the stars . . .

a beauty bonus for you at Eaton's from Estee Lauder

Heaven sent cosmetics by Estee Lauder for a more beautiful you. And with any 8.50 or more purchase, receive a bonus "Great Performers Kit" of Swiss Performing Extract, Re-Nutriv Rich Rich Lipstick, Soft-Film Compact Rouge, Lustrous Roll-on Mascara and Estee Perfumed body cream. Plus your very own Zodiac card indicating personal beauty horoscope.

Offer ends March 13.

Meet Estee Lauder special beauty consultants Shirley McMillan and our own trained cosmeticians, Helen Mercer and Betty Daughtry.

Cosmetics, Dept. 216, Main Floor

EATON'S

BUYLINE 388-4373. Store Information 382-7141.
Store Hours Daily: 9:30 a.m. to 5:30 p.m.
Thursday and Friday, 9:30 a.m. to 9:00 p.m.

USAF Linked to Lockheed Payola

PHOENIX, Ariz. (AP) — U.S. Air Force colonels received "gratuities" of between $10,000 and $20,000 from Lockheed Aircraft Corp. and its competitors in return for steering foreign business to the firms, the Arizona Republic says.

The paper quotes Earnest Hauser, a former Lockheed executive, who recently testified before a Senate subcommittee investigating international pay-off scandals. Hauser is quoted as saying the payoffs usually came at Christmas and that Pentagon officials knew of the payments to the officers, but "looked the other way."

Hauser said Pentagon officials "figured that the colonels were drumming up business for American firms, and if they happened to get a little something for themselves, that was all right."

The Pentagon had no immediate comment on the allegations.

Hauser's statements are the first to indicate that Americans received payoffs from Lockheed and other aircraft firms to help them obtain contracts. Lockheed officials have admitted that the firm gave millions of dollars to government officials in several European countries and Japan.

Hauser said colonels who received gratuities from Lockheed, Northop Corp., and Boeing Co. were assigned to Military Advisory Assistance Groups (MAAG) stationed in North Atlantic Treaty Organization countries to advise foreign officials on the merits of various aircraft.

"You could tell by talking to a colonel whose ball park he was in," Hauser said. "He'd push a particular company. He was an adviser. The air force people from the foreign country would come to him. He was the foreign air force's adviser. That put him in a very strong position.

"If he's not completely neutral, he could really push something. It was the big buddy system. You help me and I'll help you."

Hauser said the money given to the colonels was in cash and was well "laundered," perhaps passing through several bank accounts before it reached them.

"It was all done very cleverly," Hauser said. "They would get $10,000, maybe $20,000 for a Christmas gift. It wasn't anything horrendous as the payoffs to foreign officials. It was all very low-key and usually handled out of PR (public relations) budgets."

High Fuel Bills, Bitter Cold Kill U.K. Aged

MANCHESTER, England (CP) — Fears for the safety of thousands of old folk all over Britain have been mounting this winter as a result of the bitter weather.

Frightened by soaring fuel bills, many have been risking death in unheated homes rather than go into debt. Their plight was pinpointed this winter by one woman after her father fell victim to sub-zero temperatures.

"If they cannot look after themselves, old people should be forced to accept welfare," said Jean Broadman of Mosley, Lanchashire.

Her 70-year-old father, Edward Philbin, died from hypothermia caused by a severe drop in his body temperature. He was found dead in bed at his apartment with his 66-year-old wife beside him. She was taken to hospital for treatment.

"My father was very independent," Mrs. Broadman said. "He refused any help from us and the welfare people and he wouldn't have a doctor in the house."

A doctor at Royal Manchester Hospital said: "Old people are afraid of the high cost of fuel, so they turn off their fires. Because of this we have had a huge increase in hypothermia cases recently."

The Daily Express has been running a Good Neighbor campaign by appealing to its readers to help old folk.

"Be a good neighbor and save a life," said The Express. "Without someone like you to help them, several hundred old people will probably die today from the cold. They just can't afford the price of survival."

The Daily Mirror published an SOS poster, asking elderly readers to put it in the window if they are in difficulties.

"If you know any old people who live on their own, make sure they have a copy of the warning poster," the paper said. "And if you see this sign in a window, see what help you can give. . . ."

Morweb, the British electricity board, has caught the goodwill spirit.

"If you can't afford to pay your bill, get in touch with the nearest Morweb office," said Morweb in a printed advertisement. "We will contact the welfare services and we will not cut off your electricity."

FINAL FLIP: Cathy Coleman, 19, of Ottawa, takes a last flip after winning the Canadian section of annual pancake race in record-tying one minute, 15 seconds Saturday in Ottawa. Second half of 12th annual race takes place Tuesday at Buckingham, England.

Five Slain In Montreal

MONTREAL (CP) — Five persons, including a man and his wife, were murdered in the Montreal area during the weekend and police suspect a fire which killed another two was deliberately set.

The fire destroyed a mobile home in Sherrington, 40 miles south of here, claiming the lives of two victims. Although their bodies were burned beyond recognition, one of the victims is believed to be Roger Fontaine, former member of a Montreal underworld gang, the Dubois clan.

His name was frequently mentioned during the recent Quebec police commission inquiry into organized crime where he was said to have been one of the "triggermen" at the gangland slaying of four people in February 1975.

Police described another Montreal killing Saturday as an underworld settling of accounts which led to the death of Serge Quintal, 26, gunned down while sitting in an east-end tavern.

Quintal was the target of another attempt on his life at a nearby tavern in January.

Also on Saturday, Bruno Michaud, 27, a prisoner at the St. Vincent de Paul penitentiary in nearby Laval, was fatally stabbed while walking down an aisle in his cellblock.

On Sunday, the body of 39-year-old Carmelo Spinoli was discovered in his west-end home. Police said the victim, a tavern waiter, had been beaten on the head with a blunt instrument.

The shooting deaths of Gerhard Matschek, 32, and his wife Janet, 29, in separate west-end suburbs Saturday are believed by police to be linked to a lovers' quarrel.

Con Hunt Spreads

EDMONTON (CP) — A police search for four men who escaped early Sunday from the Fort Saskatchewan medium security institution near here has been expanded into British Columbia and Saskatchewan.

RCMP and city police were searching the Edmonton area for the men, one of whom is charged with murder punishable by life imprisonment, after a car commandeered by the men was found parked on a downtown street.

The four prisoners, all considered dangerous, escaped about 2 a.m. MST (4 a.m. EST) Sunday.

"They sawed through bars in the jail—with what we don't know—and once they got out, they took a young fellow and his car in town here and forced him to drive to Edmonton," an RCMP spokesman at Fort Saskatchewan said Sunday.

The driver, who has not been identified by the RCMP, was released unharmed in Edmonton.

One of the missing prisoners, Ronald Morrison, 22, was awaiting trial on several charges, including murder punishable by life imprisonment, break-and-enter and parole violation.

The other escapees are Martin Reddy, 30, already sentenced to a federal penitentiary on charges of fraud, break-and-enter and conspiracy, but on remand awaiting trial on other charges; Frank Hunt, 21, remanded on break-and-enter charges and failing to comply with a probation order; and Wayne Carlson, 33, awaiting trial on a robbery charge.

Reddy had been at the Fort Saskatchewan institution since September, Hunt since October, Carlson since January and Morrison since November.

All four escapees are from the Edmonton area.

An RCMP spokesman said it is believed that the four men are not armed and will be attempting to get away from the Edmonton area.

Stolen Brain Returned

BOLOGNA, Italy (AP) — A piece of Benito Mussolini's brain, a sword and hats stolen from the Fascist dictators' chapel tomb were returned by an unidentified man during confession in a 14th-century basilica.

The Mussolini memorabilia were stolen early Friday by thieves who raided the tomb of the dictator in Predappio, about 50 miles southeast of this north Italian city. The brain fragment was in an urn.

'Conservation' Trucked for Ad

MOUNTAIN VIEW, Wyo. (WP) — It was an idyllic scene: wildlife among the oil rigs, the harmonizing of energy production and the environment.

That is the theme of a Phillips Petroleum Co. television commercial showing a deer, two cougars and a golden eagle in the northern Utah oilfields.

But, after the filming was completed, the animals were crated up and shipped back to the California game farm they had come from.

Environmentalists who found out about the advertisement — planned for telecast in late March — are already accusing Phillips of dishonest advertising.

Further, the commercial's "controversial aspects" have led one television network to refuse to show it.

The advertisement was filmed in January after the U.S. Forest Service, satisfied that the filming would pose no danger, issued the permit required to use the Wasatch National Forest nearby in Utah.

The ad agency, Tracy-Locke, of Dallas, had told the forest service that a tame deer would be used. But a district forest ranger, Darwin Jensen, said he told the ad agency that using the deer "concerned" him because it would be misleading.

Subsequently, the agency filmed three more tame animals — two cougars and a golden eagle — in the setting, but failed to tell the Forest Service, Jensen said.

Tracy-Locke says the filming was carried out in close co-operation with the Forest Service officials dispute. "The Forest Service has seen and approved everything we did," says Bill Moreland, the Tracy-Locke account executive who supervised the filming.

Pressed to elaborate, however, he said Forest Service officials had only been shown rough drafts of the scripts.

Moreland defended use of tame wildlife, calling it "standard practice." The animals were provided by the Cougar Hill Ranch of Little Rock, Calif.

"They are exactly the same type of animals that are indigenous to the area," he added.

Moreland said that the company doesn't plan to point out that the animals in the ad were tame. "It is a short commercial," he said. "We don't have time to explain that."

Sale
Sayelle acrylic yarn 8 for 5.52

A bargain of a knit, Eaton's Sayelle acrylic yarn. Rainbow of colors: white, vanilla, aran, olive, brown, copen, sunstar, dark orange and cardinal. Washes and dries in the machine. Approx. 2-oz. ball

Yarns, Dept. 224, Third Floor

EATON'S

Sale
2+2 yarn
4 for 5.99

Eaton's Excella acrylic yarn, sale priced in white, vanilla, oatmeal, spring green, light yellow, gold, copen, pink, brown or red. 4-oz. ball. Also on sale: ombre shades of golds, olives, pastels, parakeet or rainbow.
4-oz. ball. 1.79 each

Yarns, Dept. 224, Third Floor

EATON'S

$urprise jackpots
SECRET WORD BONUSES DAILY
DIAL C-FAX 1070

An encircling idea

is a natural-looking jute belt, or a cinch belt. Couple a canvas belt with a canvas bag to accent your new Spring fashion wardrobe. Choose from Jute woven belts with metal buckles, web eleastic canvas belts and more. In natural, stripes or plain.

4.00 to 6.00

Accessories, Dept 202, Main Floor

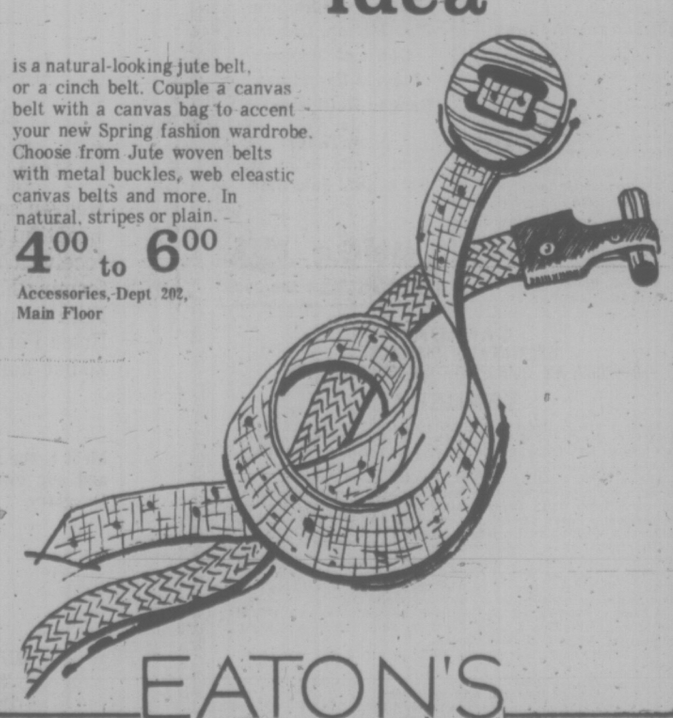

EATON'S

Sale
Stitch craft
7.99

Creative stitchery kits in magical choices of daisies and ladybugs. Includes stamped canvas acrylic yarn and easy to follow instruction. Approx. 12x24 and sale priced now at Eaton's.

Yarns, Dept. 224, Third Floor

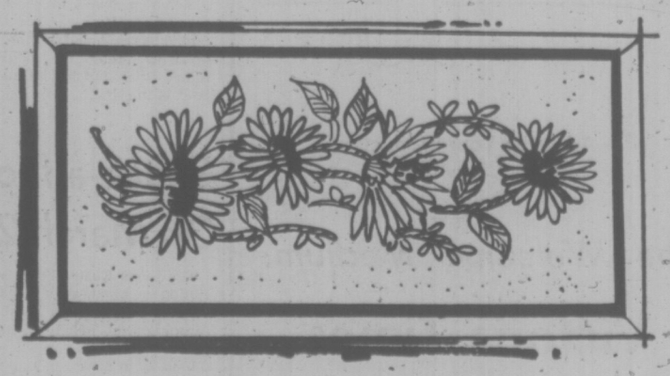

EATON'S

$urprise jackpots
SECRET WORD BONUSES DAILY
DIAL C-FAX 1070

92nd YEAR, No. 221 ★★★

Victoria Times

VICTORIA, B.C., MONDAY, MARCH 1, 1976

15 CENTS DAILY, 30 CENTS SATURDAY

WE LEASE FORD'S
peter pollen ford

'76 Herring Season Opens in Disaster

By PAT DUFOUR
Times Staff

Two Mainland fishermen were rescued unharmed today and taken to Bamfield field hospital after spending nearly 24 hours in a small herring skiff following the capsizing of the 35-foot gillnetter Star Shine off Cape Beale.

Four crew members of a U.S. Coast Guard helicopter which crashed in the area were also rescued Sunday.

The search was continuing for Rusty Waters of Texada Island, missing since the 54-foot seiner Bruce I foundered on rocks off Cape Beale late Saturday night.

Harold Wulff and Trent Hanson, 21, both of Surrey, were spotted by a helicopter from CFB Comox at 9:15 a.m. today and taken to Bamfield by the Coast Guard cutter Ready.

A Pacific Rescue Co-ordination Centre spokesman said both men were "in good shape but suffering from exposure."

A full-scale search for them had been launched at 1 p.m. Sunday when the fishboat Atlantis Harvester spotted the capsized Star Shine three miles west of the Cape Beale light station. Involved in the search was the Bamfield lifeboat, the Ready, a Buffalo aircraft and Labrador helicopter from Comox and a U.S. Coast Guard helicopter.

The American helicopter was the second involved in the weekend search for survivors. The first had developed engine trouble after rescuing one of the Bruce I's crew and crashed into the sea.

All four men were picked up by the Bamfield lifeboat. They were pilot Lieut. Brian Mills, co-pilot Ensign Stephen Duffy, crew member D. Stesbak and the rescued fisherman Reid Dobell.

The search and rescue operations began just before 11 p.m. Saturday when the lightkeeper at Cape Beale heard cries for help.

He remembered spotting a fishboat earlier. He called the Tofino radio station who, in turn, called the rescue centre.

The four-crew Bamfield lifeboat, skippered by Dave Christney, put out on what was to be a 22-hour stint.

They found the Bruce I foundering on rocks about 200 feet away from the light station. They picked up her skipper, Stan Beale, and crew member Randy West, who had taken to a rubber raft.

The helicopter spotted Dobell. He was holding on to a

See TWO page 2

THIS TRIO had a ball for a while Sunday, cornering all the snow in their Fairfield neighborhood to make this bulky but nonetheless ephemeral monument to winter. Glen Parker, 78 Linden, Sandra Cook, 75 Linden, and Glen's brother Ross rolled it all together then skidded it on plastic for easier handling. (Irving Strickland photo)

VAST OIL GLOBS KILL WATERFOWL

NEAH BAY, Wash. (AP) — Residents tended oil-coated birds while Coast Guard officials puzzled over the cause of a vast stretch of solidified oil which rolled ashore Sunday in globs along two miles of Olympic Peninsula beach south of Cape Flattery.

Coast Guard officials plan to send investigators and aircraft to survey the area today and attempt to pin down the source of the oil.

Soóes Beach residents south of here found some 50 to 60 dead waterfowl and other birds were found half-alive and coated with oil Sunday.

The Coast Guard said the globs found on Makah Bay were from two inches to three feet across.

Leap Year Baby Bonus

Boys outnumbered girls three-to-ope in Leap Year Day baby derby Sunday.

Three boys and one girl were born at Royal Jubilee Hospital between 8:20 a.m. and 10:18 p.m., and no Leap Year Day babies were born at Victoria General, where the nearest contenders made their appearance Friday night and early this morning.

The name of the first place baby or parents was unavailable because the mother was in surgery this morning and could not be contacted.

But the others are a girl born at 8:55 a.m. to Susan and Michael Sears; a boy born at 4:08 p.m. to Janice and Gordon Robinson; and a boy born at 10:18 p.m. to Patricia and Frederick Ford.

All are Victoria residents.

Besides having access to 75 per cent fewer birthday parties (and gifts) than their peers, the four newcomers can claim only to have been brought into the world on St. Oswald's Day.

The latter, who was Archbishop of York, died Feb. 29, 992, a short time after taking a fit.

But the Leap Year Day girl may have a stronger claim than other maidens on the right to propose to the man of her choice.

That ancient notion may have its origin in an act of the Scottish parliament in 1288, decreeing that a woman rebuffed by such a swain is entitled to claim the sum of one pound, "or less as his estate may be," unless he can show that he already has a wife.

Through the years Scots have come to interpret this as a maiden's right to a silken gown if her Leaf Year man turns her down.

★ SPORTS ★

Victoria Scorpions got away to an unhappy start in the provincial senior "A" men's basketball final, losing by three points to Vancouver Athletics in the opening game of a best-of-three series. Page. 14.

Things were easier on the senior women's basketball scene for Victoria Home Lumber, which turned back a challenge by UVic Jayvees and began selecting additional players for a shot at the Canadian championship. Page 14.

Minnesota Fighting Saints have succumbed to financial ailments and World Hockey Association officials today were drawing up plans for a player dispersal draft that may be opposed in court by unpaid players, who want free-agent status. Page 15.

Washington Capitals are no longer among the push-overs of the National Hockey League. The Caps continued their surprising surge Sunday by whipping Chicago Black Hawks 4-1. Page 14.

Victoria wrestler George Richey won another Canadian collegiate championship andthree University of Victoria athletes collected titles in the Canada West University Athletic Association indoor track championships. Page 17.

Jessie Loo's opening game of 276 in doubles competition highlighted the windup of the 35th annual Victoria women's tenpin bowling tournament. Page 14.

Victoria High Tigers retained the Vancouver Island high school girls basketball crown at Port Alberni and are now unbeaten in 19 league and playoff games this season. Page 16.

TOWING FEES HIKED TO $25

VANCOUVER (CP) — About 150 auto towing operators decided Sunday to increase to $25 their $16 fee to the Insurance Corporation of British Columbia. They also agreed to a $30 fee for night towing jobs.

The new rates, effective today, are the industry's reply to a move by ICBC to put its towing out to tender.

The towing operators rejected motions to withhold their services from ICBC and to put the corporation on a cash basis.

Property Tax Hike Predicted

VANCOUVER (CP) — Property taxes in British Columbia will rise significantly because the Social Credit government will stall on raising the export price of natural gas, according to former premier Dave Barrett.

In his first speech since announcing he will run in a Vancouver East provincial byelection, Barrett said such stalling would mean less money for municipalities, who share in natural gas revenues.

The current natural gas price is $1.60 a thousand cubic feet and Barrett has often advocated increasing the price to $2.25.

The former premier said such a property tax increase would be another example of the sacrifices the Social Credit government says people must make.

"The wealthy have had their sacrifice announced — they can't go to the state ball," Barrett said.

Premier Bill Bennett cancelled the ball, which traditionally coincides with the opening of the legislature, because of austerity reasons.

Barrett also said Social Credit was creating a "childish political atmosphere" and that they have a "philosophy of being there through divine right to rule — the psychological attitude is that they should have been there all along."

He said the NDP in 1972 could have shown a $1 billion deficit created by the W. A. C. Bennett government on the same basis that the Clarkson, Gordon report showed a $541 million current deficit in B.C.

He said the W. A. C. Bennett deficit would be composed of the Columbia River treaty deficit of $850 million and the B.C. Rail Dease Lake overrun of $187 million.

The source for both figures, he said, was former Liberal MLA Pat McGeer, now minister of education.

Barrett Trees Stump Socred

NEWS BRIEFS

Ex-Police on Bail

LONDON (Reuter) — Twelve former policemen were freed on $10,000 bail each today on charges of taking payoffs from London pornography merchants. The 12 included the former chief of Scotland Yard's elite Flying Squad, Kenneth Drury, 55, and the former head of the murder squad, Wallace Virgo, 58.

Atlantic Fare Up

GENEVA (UPI) — Airlines flying the North Atlantic will raise fares by an average of 6 per cent starting Nov. 1, the International Air Transport Association said today.

Junta Lurks

ATHENS (AP) — Reports of a conspiracy among active and retired Greek army officers to re-establish former junta leaders have led to preventive security measures in the last few days, highly informed sources said today.

NCR Payola

DAYTON, Ohio (Reuter) — NCR Corp. (formerly National Cash Register) announced today that executives in its overseas offices paid out between $300,000 and $500,000 in unauthorized payment to obtain orders between 1971 and 1975.

Gas Deal Signed

EDMONTON (CP) — Alberta Energy Co. Ltd. today announced it has entered into an agreement with Westcoast Petroleum Ltd. for the exploration of deeper levels for natural gas under 170 square miles of the Suffield Block north of Medicine Hat.

Palestinian State?

BEIRUT (AP) — Yasser Arafat's second in command says Palestinian guerrillas want to set up an independent state on the Israeli-occupied west bank of the River Jordan and the Gaza Strip without recognizing Israel.

By DEREK SIDENIUS
Times Staff

The Social Credit government is searching for a way through the forest — in trying to decide what to do with 2.6 million seedling trees which it has inherited from its NDP predecessors.

The trees were ordered late last year as part of the provincial program in connection with the Habitat conference which opens in Vancouver May 25. Former resources minister Robert Williams made the announcement Dec. 17.

Now the trees have arrived — 1.7 million decidious and 900,000 coniferous, Ken McLeod, provincial co-ordinator for the Habitat conference, said today. They'll be stored in eight nurseries in the province including one near Duncan and another in Surrey.

McLeod said the trees were obtained through the reforestation division of the former resources department and were part of the government's annual tree procurement program.

Williams said last December the idea of acquiring the trees stemmed from the federal government's urban demonstration program. The program, which started in March 1974 with a $100-million fund, was to promote "durable projects" for urban development across Canada. The government cancelled the program last July.

McLeod said a meeting was held today with government and Habitat officials to decide what to do with the trees. He said a number of suggestions have been received from public groups and organizations as well as individuals.

He cited three possible uses. The trees will either be planted at the Habitat conference site in Vancouver, placed in various parks throughout the province, or used for promotional purposes to create public awareness of Habitat and its theme, human settlement.

"There are technical deadlines," said McLeod. "Maturity of the trees necessitates we make some decision quickly."

Marching to Pretoria?

Times News Services

Ugandan President Idi Amin said today it is time to march against South Africa, which he called the remaining bastion of colonialsim and imperialism operating in Africa.

Uganda radio reported that Amin, as current chairman of the Organization of African Unity (OAU), congratulated the presidents of Angola and Zaire on their "act of wise statemanship" in deciding to restore friendly relations.

Zaire supported the National Front for the Liberation of Angola and the National Union for the Total Independence of Angola in their civil war against the victorious Soviet-backed Popular Movement for the Liberation of Angola (MPLA), but last week-end normalized relations with the MPLA government.

Amin said in messages to the presidents of Zaire, Angola and the Congo People's Republic that "what remains before us now is the onward march against South Africa."

In Salisbury, black and white negotiators today discussed "new and interesting" proposals for Rhodesia's future, black nationalist leader Joshua Nkomo told reporters.

Nkomo told of the development after a two-hour session with Prime Minster Ian Smith and his delegation but declined to say which side made the proposals or give further details.

A joint statement after the meeting said both sides will study the proposals and meet again next week.

The Frigid Air Will Remain But Any Snow Likely to Go

Freezing temperatures and the risk of snowflurries will continue overnight in the Greater Victoria area but any snow reaching the ground Tuesday is likely to melt, according to the weather office.

Temperatures were as low as —3 degrees (27F) overnight Sunday, 0 degrees during the daytime and —1 degree Saturday when a dusting of snow made some roads hazardous.

Maximum temperatures were 4 to 6 degrees and more of the same is anticipated for at least another day.

Tonight's low may reach —4 degrees (25F).

There wasn't enough snow to measure Sunday night in most of Greater Victoria, but the highways department reported a half inch to two inches between Goldstream and the Malahat, with less than a foot of accumulated snow up the mountain.

Current conditions are caused by moderate Arctic air over this area with an intervening layer of warmer air over the coastal parts which produces towering cumulus clouds and snow.

Snowflurries which blanketed much of the Greater Vancouver area on the weekend continued today and were expected to persist Tuesday.

Weather office spokesmen at Vancouver International Airport in nearby Richmond said weekend snowfall to 10 p.m. Sunday accumulated to about two inches and more flurries brought the total to about five inches by 4 a.m. today.

Warmer conditions later in the day are expected to cause afternoon snow to melt.

INDEX

Classified 386-2121
News 382-3131

	Page
Births	24
Classified	24-35
Comics	23
Deaths	35
Entertainment	22
Family	19-21
Finance	10
Gardening	25
Sports	14-18

WORDPLAY

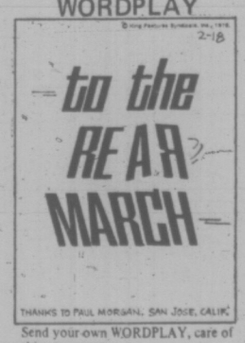

Send your own WORDPLAY, care of this newspaper.

WEATHER
Tonight: Clear, Cold
Tuesday: Cloud, Snow

Crooks Fenced in by Police 'Sting'

WASHINGTON — The cream of the U.S. capital's underworld society came to the party to celebrate the success of PFF Inc. in fencing $2.4 million worth of stolen property — and learned as they left the party in paddy wagons that PFF stood for Police-FBI Fencing.

Those arrested included Assistant U.S. Attorney Donald Robinson, who was charged with accepting two bribes and fired from his post.

The bogus fencing operation, dubbed by police "The Sting" and based in a local warehouse, resulted in the arrests of more than 100 persons and the recovery of 1,500 stolen credit cards, 460 government cheques, 225 typewriters and calculators, 700 savings bonds, 18 cars and trucks and an electrocardiac machine stolen piece by piece from a local hospital.

U.S. Attorney Earl Silbert, in announcing the scheme Sunday, said the loot also included $1.2 million in cheques signed by the department of housing and urban development (HUD) and sold to the fencing operation for $750. The cheques were reported stolen from an unattended HUD vault during office hours. "No theft report has been filed to date by HUD," Silbert noted.

Silbert reported that transactions in the five months the fencing operation had been under police auspices totalled more than $2.4 million, although police purchased the stolen items for only $67,000.

On Saturday evening, police began their crackdown when about 60 unsuspecting guests were arrested at a "party" for the warehouse's clientele.

The party drew a stylish crowd to the warehouse and many of the guests were wearing expensive jewelry, tuxedos and boutonnieres and arrived in expensive cars, said police.

Upon entering the warehouse, the suspects were asked to check their guns and were told they were going to get to see the "big boss, the Don," who "is so proud of what you did for us."

One guest who did not have time to change for the party arrived in handcuffs having just escaped from the metropolitan police robbery squad. He asked an undercover policeman to saw them off for him.

TORONTO MARKET TRADING

In addition to Canadian Press stock reports, bond and mutual fund prices, market quotations also are supplied by the following firms or agencies: Investment Dealers' Association of Canada, Richardson Securities, Royal Bank of Canada, Pemberton Securities, A. E. Ames and Co., Annet Mackay Ltd., Bongard Leslie and Co. Ltd., Midland Doherty Ltd., and Vancouver Stock Exchange.

TORONTO 1:40 P.M. STOCKS
Distributed by CP
Toronto Stock Exchange—Mar. 1

Quotations in cents unless marked $. z—Odd lot, xd—Ex-dividend, xr—Ex-rights, xw—Ex-warrants. Net change is from previous board-lot closing sale.

Stock	Sales	High	Low	1:40 p.m.	Net Chg
A and B					
A.G.F.M	z57	220	220	220	
Abby Glen	450	325	325	325	— 5
Aby Gln w	1750	80	78	78	— 7
Abitibi	3845	$12⅜	12¼	12¼	— ⅛
Abitbi 7½p	150	$39½	39½	39½	
Abitbi 10	z20	$51	51	51	
Acme Gas	z100	6½	6½	6½	
Adanac M	10000	38	34	38	+ 7
Agnico E	1015	$5¼	5	5⅛	— ⅛
Agra Ind	400	$7¾	7¼	7¼	— ¼
Akaitcho	500	100	100	100	
Albany	1000	32	32	32	+ ½
Alt East G	8150	$10⅛	9⅞	9⅞	— ⅛
Alt Energy	2684	$9⅞	9¾	9⅞	+ ⅛
Alta Gas A	1500	$13½	13¼	13⅜	— ⅛
Alta G P	4100	$25¼	25	25¼	
Alcan	14402	$25⅜	25⅛	25⅛	— ¼
Algo Cent	z25	$14¼	14¼	14¼	
Allarco Dv	100	$9⅛	9⅛	9⅛	— ⅛
Alliance B	10	375	375	375	
Alminex	110	$5⅝	5⅝	5⅝	
Am Bonza	2800	315	305	305	— 5
Am Larder	2000	19	19	19	
Am Eagle	1500	37	37	37	— 1
Am LeDuc	5000	6½	6	6	— ½
Ang CT 4½	z42	$21⅞	21⅞	21⅞	
Ang U Dev	100	100	100	100	— 4
Aquitaine	1937	$22½	22½	22½	
Arbor C	500	80	80	80	
Args 260 p	118	$28¼	28¼	28¼	
Asamera	2600	$8⅞	8¼	8⅝	+ ⅛
Asbestos	400	$26½	26½	26½	
Ashland C	300	$10	10	10	+ ¼
Ashland pr	100	$20½	20½	20½	+ ⅜
Asoc Porc	509	69	69	69	+ 4
Atco A	250	$13¾	13⅝	13⅝	— ¼
Atl C Cop	1000	41	41	41	+ 1
Auric Res	5000	30	30	30	
Ato Hard A	400	$13⅜	13½	13⅜	+ ⅛
BC Sugar A	1800	$22¼	22	22	— 1
BP Can	200	$11⅛	11	11	— ⅛
Bad Boy	700	415	415	415	+ 5
Baldnbry	17200	13	12	12	— 3
Banister C	500	$7⅞	7⅞	7⅞	— ¼
Bank BC	110	$22½	22½	22½	— ⅜
Bank Mtl	4537	$16½	16¼	16½	— ¼
Bank N S	2332	$40¾	40¼	40¼	— ½
Bankeno	5300	250	246	250	+ 9
B Cdn Nat	407	$16⅛	16	16	
Barfaco	150	170	170	170	— 16
Bary Expl	3400	61	58	58	
Bell Canad	3900	$45⅞	45⅝	45¾	+ ⅛
Bell A pr	261	$45⅜	45¼	45¼	
Bell B pr	100	$45⅞	45⅞	45⅝	— ⅛
Bell D pr	50	50	50	50	
Bell 2.28	200	$25⅜	25⅜	25⅜	— ⅛
Bell Can W	8700	350	345	345	+ 5
Beth Cop A	550	$12¾	12¾	12¾	— ⅛
Bl Hawk	1000	27	27	27	
Black P A	400	450	450	450	— 16
Blakwod A	400	57	7	7	
Block Bros	100	405	405	405	
Bombrdier	100	295	295	295	+ 10
Bovis Cor	1800	103	100	103	+ 3
Bow Valy	900	$16⅞	16⅝	16¾	
Bralor Res	1800	258	250	258	— 1
Bramalea	609	$6⅞	6¾	6¾	
Brameda	7000	185	182	183	
BrasCan A	3585	$12⅜	12¼	12⅜	+ ⅛
Brenda M	800	$6½	6⅜	6⅜	
Br Am Bnk	207	$18¼	18¼	18¼	— ¼
BC Forest	100	$22¼	22¼	22¾	+ ½
BC Phone	180	$12⅜	12⅜	12⅜	+ ⅛
Broul Reef	z200	30	30	30	
Brunswk	1100	450	440	440	— 15
Budd Auto	400	56½	6⅝	6⅜	
Bulora Cor	13500	43½	43	43	
Bulora rt	3000	1	½	1	+ ½
Burns Fds.	175	$10¾	10¾	10¾	
Bushnell	1000	$5¼	5¼	5¼	
C					
CC Yachts	200	285	285	285	
CAE A	950	$11¼	11⅛	11⅛	— ⅛
CFCN	300	$8¼	8¼	8¼	— ¼
Cal Pow A	100	$27⅜	27⅜	27⅜	+ ⅜
Cal P 10 p	100	$103½	103½	103½	
Cam Mine	23600	45	43	43½	— 1
Camflo	3250	$10¼	10	10	— ⅛
C Chib A	300	405	400	405	+ 5
Camp RL	125	$25⅞	25⅞	25⅞	
Campau A	1600	$5½	5⅜	5½	+ ⅛
Campau 7p	200	$7⅞	7⅞	7⅞	
Can Cem L	120	$10⅝	10⅝	10⅝	+ ⅛
C Cem L p	1100	$13½	13¼	13¼	— ⅜
Can Dev p	60	$100¼	100¼	100¼	— ⅜
Can Malt A	200	$22	22	22	
C Nor West	900	$5⅝	5⅝	5⅝	
C Pakrs C	2650	$22¾	22¾	22¾	
Can Perm	z100	$19¼	19¼	19¼	
CS Pete	8300	370	360	365	— 5
Can Arrow	1000	14	14	14	— 1
C Cablesy	200	$15⅝	15⅝	15⅝	
C Cable w	1020	190	190	190	
Cdn Cel	1600	$7⅛	7⅛	7⅛	— ⅜
C Ex Gas	2100	330	325	325	— 5
C Found pr	194	$9⅞	9⅞	9⅞	— ⅛
CGE	200	$26	26	26	
CG Invest	550	$20¼	20¼	20¼	+ ¼
CG Sec A	z30	$11	11	11	
C Hydro	100	$7¾	7¾	7¾	
Cl Bk Com	3747	$27½	27⅜	27⅜	— ⅛
Cl Powr A	z50	$16¼	16¼	16¼	
C Malart	2000	33	33	33	— 2
C Manor	4100	$25¼	25	25¼	
C Marconi	800	460	460	460	— 10
C Merrill	1525	$6½	6⅜	6⅜	— ⅛
C Occental	500	$12⅜	12¼	12⅜	— ⅛
CP Inve	1840	$19⅝	19¼	19¼	
CP Inve pr	z70	$39⅜	39⅛	39⅛	
CP Ltd	4460	$16⅜	16½	16⅜	
CPL A p	130	$8⅜	8¼	8⅜	
C Reserve	400	390	390	390	+ 10
Cdn Sup O	1016	$43⅜	42¼	43⅜	+ ¾
Cdn Tire A	682	$52	51⅞	51⅞	
C Utilties	700	$11½	11½	11½	
C Util 5 pr	z15	$50	50	50	
C Util w	7300	350	340	345	— 15
C Vickers	564	$18¾	17⅞	18¾	+ ⅞
Candel Oil	117	$12⅛	12⅛	12⅛	— ⅞
Canron	110	$21½	21½	21½	— ¼
Capif Div	z450	31	31	31	
Carl OK	2575	375	360	360	— 10
Carl B p	z20	$24⅞	24⅞	24⅞	
Cassiar	527	$7⅞	7¾	7⅞	+ ⅛
Celanese	9200	$6¼	6⅛	6¼	
Celan 175 p	250	$16⅞	16¾	16⅞	— ⅛
Cti Fund A	200	$8¾	8¾	8¾	+ ¼
Cent Pat	1000	97	97	97	+ 2
Chieftan D	810	$9⅜	9½	9½	— ¼
Chrysler	6890	$18¼	17⅜	17¾	+ ¼
Claiborne	z75	215	215	215	
Coch Will	z400	32	32	32	
Cockfield	1200	450	450	450	+ 5
Coin Lake	10000	10	10	10	— 1
Coldstm	1500	50	50	50	
Cominco	1343	$38¼	38	38	
Compro	225	440	440	440	
Compr Ap	150	$10½	10½	10½	
Comtech	300	400	400	400	
Coniagas	1600	55	55	55	
Con Bath A	980	$35½	35	35¼	— ⅛
Con Bath p	z200	$16⅞	16¾	16¾	
C Bath 48 w	1650	$15¾	15¼	15½	+ ½
Con Bldg	1200	250	250	250	
Con Fardv	1864	325	315	315	— 10
C Durham	500	60	60	60	+ 2
C Marben	4000	36	36	36	
C Morisn	3680	165	165	165	+ 5
Cons Prof	134	35	35	35	
C Rexspar	16000	84	84	84	+ 1
Con Textle	1000	210	205	210	+ 10
Con Distrb	1300	400	395	395	
Cons Gas	2514	$12⅞	12¾	12¾	— ⅛
Con Gas D	100	$21½	21½	21½	
Conwest	200	380	380	380	— 10
Cooper C	100	320	320	320	— 30
Copeland	100	200	200	200	+ 15
Cornat Ind	1686	460	460	460	
Coseka R	5100	350	350	350	
Craigmt	100	5¾	5¾	5¾	
Crain R L	1100	$11⅛	11	11	— ⅛
Crestbrk	400	450	450	460	+ 35
Crush Intl	14300	$10⅞	10¾	10⅞	+ ⅛
Cuvier M	700	98	98	98	+ 3
Cygnus A	z10	55	5	5	
Cygnus B	z10	55	5	5	
Cyprus	700	59½	59⅜	59⅜	
D to G					
DRG Ltd A	400	5¾	5¾	5¾	+ ⅛
Dale-R pr	500	6	6	6	— ⅛
Dason Dev	100	$7⅜	7⅜	7⅜	
Daon A	1200	$6⅞	6⅞	6⅞	
Décca R	240	465	465	465	
Denison	1214	$61⅜	61	61	— 1
Dicknsn	1800	$6½	6	6	
Discovry	z15	60	60	60	
Doman I	1075	$11	11	11	
Dome	z90	$40½	40⅛	40⅛	
Dome Pete	4255	533	32⅜	32¾	— ¼
D Bridge	860	33	32¼	32¾	— ¼
D Citrs A	100	6⅛	6⅛	6⅛	+ ⅛
D Explor	1582	25	25	25	+ 1
Dofasco A	284	$28	28	28	
Dom Store	400	$17¾	17½	17½	
D Textile A	175	$8⅞	8⅞	8⅛	+ ⅛
Domtar	2300	$25⅛	24⅞	25	+ ⅜
Dr Mc C A	800	$15.	15	15	— ¼
Dunde Pal	500	32	32	32	+ 2
Du Pont	155	$20¼	20¼	20¼	+ ¼
Dustbane	300	$6½	6½	6½	+ ½
Dylex L A	1118	$7⅞	7¾	7⅞	+ ⅛
East Mal	1840	209	208	209	+ 1
East Sul A	210	163	161	163	— 2
Estn Prov	1000	255	250	250	— 5
Econ Inv	z75	$13⅜	13⅜	13⅜	
Ego Mines	22300	75	76	72	+ 3
Emco	z30	$9½	9½	9½	
Emco w.	100	350	350	350	— 25
Extndcar	400	$6½	6½	6½	
Falcon C	1550	$7⅞	7¾	7¾	
Falcon	237	$34¼	33¾	34¼	+ ¼
Fanfair	z10	$25	25	25	
Finning T	150	$12¼	12¼	12¼	— ⅓
Fireco SA	300	330	330	330	+ 25
F City Fin	400	$8	8	8	
F City F wt	100	285	285	285	— 15
Foodcrp Lt	337	265	260	265	
Foodex S	450	425	425	425	+ 5
Ford Cnda	z35	$83½	83	83½	
Fraser A	210	$21⅜	21⅜	21⅜	+ ⅛
Frobex	6000	11	11	11	+ 1½
Fruehauf	25	$8⅛	8¼	8¼	
Gen Baker	100	$5¼	5¼	5¼	
G Distrb A	z30	$8⅜	8⅜	8⅜	
GMC	732	$64⅜	64½	64½	+ ½
Genstar L	1300	$22½	22¼	22½	— ¼
Gfstar L w	400	$9	8¾	8¾	— ⅛
Gnt Masct	8400	168	165	168	+ 3
Gibraltar	1000	36¾	6⅜	6⅜	— ⅛
Glendale	300	216	216	216	
Graft G	500	$35	35	35	— 1
Granduc	600	170	165	165	— 5
Gt Oil Sds	400	5⅝	5¼	5¼	
G L Nickl	z200	85	85	85	
GL Paper	200	$27¼	27¼	27¼	
GL Pap w	1100	$7¼	7¼	7¼	+ ⅛
GN Fin	1550	118	116	116	— 6
Gt W Life	z15	$54	54	54	
Gt West S	775	$6⅛	6⅛	6⅛	— ⅛
G Goose A	130	$5½	5½	5½	
Greyhnd C	1000	40	40	40	+ 5
Greyhnd	230	$19⅜	19⅜	19⅜	
Guar Trst	400	$8	7¾	8	
Gulf Can	1731	$32	31½	31⅝	— ⅜
Gulfstrem	1000	32	32	32	— 3
H to L					
Hambro C	4800	251	245	245	— 7
H Group A	500	$5	5	5	
Hard Crp A	500	$6½	6½	6½	
Harlequin	110	$9½	9½	9½	
Harris J S	200	470	470	470	+ 10
Hawood	7300	165	165	165	+ 1
Hawker S	1420	$7⅞	7¾	7¾	— ⅛
Hayes D A	1610	$7⅞	7⅝	7⅞	— ⅛
Highmont	280	120	120	120	+ 10
Home A	275	$33½	33½	33½	
Howdn DH	100	$8¼	8¼	8¼	
Hud Bay A	3852	$19	18¾	18¾	— ⅛
Hud Bay B	445	$19	19	19	
H Bay Co	1620	$18¾	18⅜	18⅜	
HB Oil Gas	765	$38	37¾	37¾	— ⅛
Hur Eri A	445	$26	26	26	— ⅛
Hur Eri 7¼	200	$21¼	21¼	21¼	+ ⅛
Husky Oil	800	$20⅝	20½	20½	
Hydra Ex	13025	30	30	30	
Hy's Ltd	z50	275	275	275	
IAC	1825	$20	19¾	19¾	
IAC 4½ p	z25	$75	75	75	
IAC 5¼ p	100	$22	22	22	
ITL Ind	500	120	120	120	+ 2
IU Intl	9822	$10¾	10½	10½	
IU Intl A	100	$31	31	31	
INC Cem	2650	100	100	100	— 1
Imasco A	700	$27⅜	27⅜	27⅜	— ⅛
Imasco A p	z50	$15	15	15	
Imp Life	z50	$72	72	72	
Imp Oil A	13595	$24¾	24½	24¾	— ⅜
Inland Gas	z4	$9¼	9¼	9¼	
Inter-City	2100	55	490	5	+ 5
Inter C B w	250	290	290	290	+ 10
Int Div	300	135	135	135	
IBM	118	$251	250	250	— 1⅛
Int Mogul	1423	278	275	276	— 9
I Mogul A	400	$9¾	9¼	9¾	— ⅛
Inco A	12501	$31⅛	30	30	— ⅜
Inco B	225	$30⅜	30⅛	30⅛	
Int Obaska	5000	15	15	15	
Intpr Pipe	1700	$13⅜	13¼	13¾	
Int Pipe w	630	48	48	48	
Ipsco	300	$15⅛	15¼	15⅜	+ ⅛
Inv Grp A	1100	$7⅞	7¾	7¾	
Inv Grp 5 p	320	$14⅜	14⅜	14⅜	
Iron Bay T	100	$5⅜	5⅜	5⅜	
Island Tel	300	$9¼	9	9	— ⅛
ISO	300	$13¼	13¼	13¼	
Ivaco A	100	$9⅜	9⅜	9⅜	
Jannock A	120	$12½	12½	12½	— ¼
Janoc 6 p	z50	$60½	60½	60½	
Jelex	2000	8	8	8	
Jorex Ltd	17000	24	21	23	+ 2
K-Tel Intl	z10	$6	6	6	
Kaiser Re	4500	$11⅜	11½	11⅜	
Kam Kotia	2000	69	68	69	+ 1
Kaps Tran	1275	205	205	235	
Keen Ind	200	315	315	315	— 10
Kelsey H	100	$10⅛	10⅛	10⅛	+ ⅛
Kerr A A	1987	$12⅜	12	12¼	+ ¼
K Anacon	3500	23	23	23	— 3
Kohler A	1829	480	465	480	+ 5
La Luz	250	$7¼	7	7¼	+ ¼
Labatt A	51250	$18	17¾	18	
Labatt A p	100	$17¾	17¾	17¾	+ ⅛
Lacana	1400	395	390	395	+ 5
Laidlaw A	300	$7⅜	7⅜	7⅜	+ ⅛
LOnt Cem	5150	410	400	410	+ 10
Lakehead	2000	25½	25½	25½	+ ½
Lambd M	z25	100	100	100	
Langis	2500	6½	6½	6½	— ⅛
Laurasia	1000	44	44	44	+ 2
Lau Fin	717	$7¼	7	7¼	
Leigh Inst	400	245	240	240	— 10
Leons Frn	100	$9⅛	9⅛	9⅛	— ⅛
Liberian	212	$16¼	16¼	16¼	— ⅛
Lincoln Tr	200	$11½	11½	11½	
Linc T w	300	150	150	150	— 35
Lob Co A	550	$5¼	5¼	5¼	— ⅛
Lob Co pr	400	$23⅛	22⅞	22⅞	— ⅞
Lob Ltd Ap	z25	14	14	14	
Lob Ltd Bp	725	$15¼	15¼	15¼	
Lochiel	400	112	112	112	+ 5
Loeb M	200	300	300	300	— 10
Lost River	1200	247	240	240	— 7
M to P					
MH Cable	z8	$8⅜	8⅜	8⅜	
Mclan H A	209	$8⅞	8⅞	8⅞	+ ⅛
MB Ltd	9157	$23	22½	22½	— ⅜
Madeline	1200	225	217	217	— 5
Madsen	z200	49	49	49	— 10
Magna Int	100	$13½	13½	13½	— ⅛
Magnason	100	200	200	200	— 10
M Lf Mills	100	$27⅜	27⅜	27⅜	
Maritime	891	$16¼	16	16¼	+ ¼
Mar T 940	600	10	10	10	+ ⅛
Martin	1500	13	12½	12½	— ⅜
Mass Fer	13007	$27⅜	26¾	27	— ⅜
Mas F 2.50	500	$25¼	25⅜	25⅜	— ⅛
Matchan	500	13	13	13	— 1½
Melgmi A	2000	$16⅜	16½	16⅜	+ ⅛
Mc Adam	2000	45	45	45	— 1½
Mc Intyre	100	$45	45	45	— ¼
McLaghin	500	$9¾	9¾	9¾	— ¼
Melton R E	410	400	395	395	— 5
Melton A w	800	200	200	200	
Mentor	1700	169	161	169	+ 4
Mercantil	2307	$15½	15¼	15½	+ ½
Merland E	4200	290	280	290	+ 10
Meta Uran	1000	10	10	10	— ½
Met Stor A	200	$15	15	15	— ½
Met Stors p	z20	$13½	13½	13½	
Mexaco	125	$18	18	18	— ¼
Molson B	z5	$15¾	15¾	15¾	
Moneco A	100	$18½	18½	18½	
Moorex	790	$46¼	46¼	46½	+ ⅜
Mt Wright	1500	22	20	20	— 1
Multi-Mt	2700	49	47	49	+ 1
Multi Acc	300	250	350	350	
Murphy	850	$5¼	5	5	
N B Cook	100	140	140	140	— 10
NBU Mine	200	245	245	245	+ 2
NaChrs I	2665	5⅝	6	6⅛	
Nat Sea A	100	$13¾	13¾	13¾	— ⅛
Nat Trust	181	$16	16	16	— ½
Neonex	4200	180	176	176	— 4
N Kelore	1500	16	16	16	— 1
N Senator	1000	11½	11½	11½	— ½
N Yorj Oil	z150	36	36	36	
Nfld LP A	1050	$11½	11½	11½	+ ⅛
Nia Wire B	200	$8	8	8	
Noble M	500	31	31	31	+ 1
Noranda A	3563	$35¼	35⅜	35⅜	— ⅛
Norcen	11199	$13¼	13⅛	13⅛	
Norcen B	1150	$23	23	23	
Norcn 150	200	$22¾	22¾	22¾	— ¼
Norcen w	1700	280	266	280	+ 15
Normick P	100	315	315	315	— 20
NC Oils	6100	$6¾	6⅝	6⅝	+ ¼
Nor Elect	6140	$32¼	32½	32½	+ ¼
Ne Bell w	4125	$12¼	12⅛	12⅛	— ⅛
Northgat	1149	$5¼	5	5	— ⅛
Northld	6000	11	11	11	
NS Savngs	300	$13¼	13¼	13¼	
NS Sav 10¼	z55	$21⅜	21⅜	21⅜	
Nowsco W.	500	$11	11	11	
Nu-Wst A	152	$14	14	14	— ⅛
Numac	1100	$11⅜	11	11⅛	— ¼
OSF Ind	600	395	390	395	
Oakwood P	3071	135	132	132	— 1
Obrien	2000	71	70	70	+ 1
Orchan A	500	275	270	270	
Oshawa A	500	$5½	5½	5½	
P to S					
Pac Coper	1000	61	61	61	— 4
Pac Pete	3510	$29¼	29½	29½	
Paloma P	1459	191	191	191	
Pamour A	4400	400	390	390	— 5
Pan Centr	533	110	110	110	— 6
Pan Ocean	3155	$12	11¾	11¾	— ⅛
Pancana I	600	84	84	84	— 1
PanCan P	900	$19⅛	19¼	19⅛	— ¼
PatinoN V	4847	$19	18¾	19	+ 1⅛
Paulin A	100	275	275	275	+ 25
Pe Ben O	1000	250	250	250	+ 1
Pembin A	200	385	385	385	— 15
Penningth	200	$8½	8½	8½	
Petrofina	173	$21	21	21	— ⅛
Peyto Oils	730	380	375	375	— 5
Phillips Cb	100	$10½	10½	10½	+ ¼
Pick Crow	3521	18	17	18	
Pine Point	640	$31¼	31	31	— ½
Pitts Cr	350	$5¾	5¾	5¾	
Placer G	3200	36¼	36	36	
Placer	360	$22⅛	22½	22½	+ ½
Pop Shops	725	490	480	485	— 5
Pow Corp	615	$10¼	10½	10½	
Pow C S pr	100	$10¼	10¼	10¼	— ¼
Precamb	z100	66	66	66	
Pre-Cable	1200	$7	7	7	
Preston	205	$16⅛	16⅛	16⅛	— ⅛
Price Co	1956	$16½	16¼	16½	— ⅛
Q Brdcast	250	$5½	5½	5½	
Q Mattgmi	1000	26	26	26	
Ram	200	300	295	300	— 5
Ranger	3400	$15⅜	15	15	+ ¼
Rank Org A	450	300	300	300	— 10
Readers D	100	$10¼	10¾	10¼	
Realty A	500	295	295	295	— 5
Realty C w	1500	72	72	72	+ 2
Redpath A	200	$24	24	24	
Redstone	8500	97	94	95	
Reed Pap A	1000	$24	24	24	
Reed Oslr A	5300	$7	7	7	
Reichhold	350	$22¼	22½	22½	
Reich wt	100	$11¾	11¾	11¾	+ ½
Rembrant	200	470	470	470	— 5
Res Servic	100	190	190	190	
Revelstk	z75	$10½	10½	10½	
Revnu Prp	1400	85	85	85	— 1
Rio Algom	3421	$34⅛	33½	34⅛	
R Little	100	195	195	195	
Roman	150	$16	16	16	— ¼
Ronyx Cor	1600	80	75	80	+ 5
Rothman	300	$18	18	18	+ ¼
Rothmn w	500	260	255	260	+ 9
Royal Bnk	1407	$29½	29¼	29¼	— ½
Royal Tr A	237	$23¾	23¼	23¾	— ¼
Russel H	100	$12¼	12¼	12¼	— ⅛
Ryanor	1000	5	5	5	
StL Corp p	z10	$52½	52½	52½	
Sandwell A	z75	$7½	7½	7½	
Schneid	125	$10½	10½	10½	— ⅛
Scintrex	900	100	100	100	
Scott York	200	220	220	220	
Scotts	100	$8½	8½	8½	+ ⅛
Scurry Rn	100	$16½	16½	16½	
Scythes	100	$5¾	5¾	5¾	
Seagram	3370	$30	29¾	29¾	— ⅛
Shell Can	3297	$16⅜	16¼	16⅜	+ ⅛
Sherritt A	2614	$7¼	7	7	
Siebens	1200	$12	12	12	
Sigma	300	$20¾	20¾	20¾	+ ¼
Silvmg	1000	25	25	25	— 1
Silverwd A	130	$10¼	10¼	10¼	
Simco Eri	100	235	235	235	
Simpsons	575	$7¾	7⅝	7¾	+ ⅛
Simpson S	215	$11	11	11	— ⅛
Sklar M	4700	215	211	215	+ 4
Skye Res	1000	300	300	300	
Skyline H	800	370	370	370	
Slater Stl	300	$9⅛	9⅛	9⅛	— ⅛
Slater B pr	100	$12	12	12	
Slater 6 pr	z50	$12	12	12	
Southm A	1400	$25¼	25½	25¾	+ ½
Spooner	2200	25½	25	25	— ½
Stand.I A	100	$8¾	8¾	8¾	+ ⅛
Stelco A	2425	$29¼	29	29¼	
Ste Beatr	6125	235	225	225	— 15
Ster Trust	200	$7½	7½	7½	
Sud Cont	1500	25½	25½	25½	— ½
Sulivan A	512	164	164	164	
Sunbrst E	10000	15	15	15	+ 2
Sundale O	6920	$8	7¾	7¾	
Systems D	400	290	290	290	
T to Z					
Teck Cor A	100	385	385	385	— 5

HAND AROUND THE HOUSE

How to Clear Clogged Drains

By A. J. HAND
(c) 1975, Popular Science

Hardly a homeowner lives who hasn't had to face a clogged drain. The reason is simple: We rinse an appalling assortment of garbage, hair, grease and other debris down our drains, then expect nothing more than the force of gravity to whisk it away. Luckily, in most cases the remedy for a clogged drain is simple, too.

First rule in the war against clogged drains is to take chemical action at the earliest sign of a slowdown in any drain. Chemical drain cleaners will usually take care of partially-stopped drains. I don't like to use them on complete stop-ups because they often just won't work. Then you have to splash around with a plunger in a sink full of highly caustic water. Always follow directions when you use chemicals.

If a fixture is completely clogged, start your attack with a plunger — also called a plumber's helper. Remove the plug or stopper from the drain and run a few inches of water into the fixture. Have somebody hold a wet rag or washcloth over the overflow opening.

This may be at the back of the sink, just below the faucets, or it may be up front, hidden from view. As you can see in the sketch, the overflow provides an open passage to the drain. If you don't seal it off with the wet cloth, any force you exert with the plunger will escape.

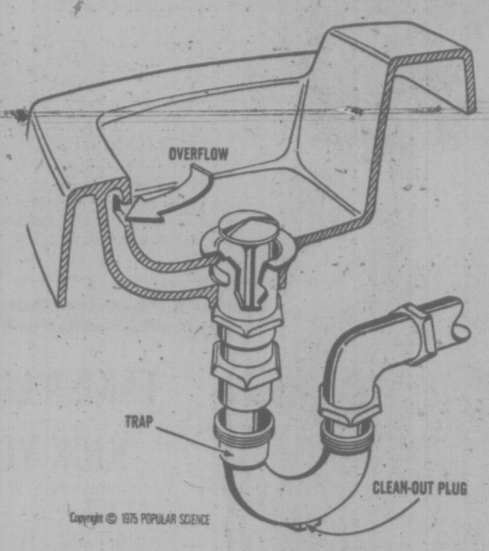

To use the plunger, place it over the drain and press it slowly. Then jerk it upwards. Try this a few times. If you're lucky this technique will suck the obstruction out of the drain. If not, try pushing the clog through by driving the plunger down quickly, then lifting it slowly. This often works better than the suction technique, but it can also compact the obstruction and make it worse. That's why you should try suction first.

Note: There are pump-like tools, and earosol-type products, both of which can open drains by pressure. They don't provide suction however, and they'll both cost more than a plunger in the long run.

No luck with the plunger? Time to dismantle the trap. If it has a cleanout plug at the bottom, unscrew it and fish around inside with a piece of coathanger. No plug? Use a pipe wrench to unscrew the two large nuts holding the trap in place. Remove the trap, clean it out and replace it.

Note: Removing the cleanout plug or the trap will spill water on the floor, so have a basin ready under the trap while you work. If you've tried chemicals earlier, you'll spill a caustic solution, so wear rubber gloves. This is another reason I don't use chemicals on total stop-ups.

If you remove the trap and find it clear, your clog is farther down the line. Run a plumber's snake (available at any hardware store) into the drain pipe sticking out of the wall. If that doesn't solve the problem the stoppage is out of your reach. Now you have a new problem ... locating a plumber who'll come out and clear things up for good.

Arbor Greens Up Room

By Pauline Graves

If you have no plants in your home and have no interest in them, you are a minority. For years, an African violet on a window sill was the maximum plant life in any home. But now the greenery rush is on. And with good reason. Plants soften room interiors and achieve the greatest decorative effects for the least financial investment. In addition, you find it fascinating and rewarding to see plants respond to proper feeding and watering.

But where do you display your plants other than lining them up on a windowsill? Here is one homeowner's answer. Because one associates plants with a trellis, a trellis lines the wall and ceiling of a 15-inch deep recess or alcove. One-half by one-inch slats comprise the trellis, which was assembled and nailed together, and then nailed at key points, to the house structure. A long table that fits into the alcove, completes the arbor illusion.

A trelis design, in matching dimensions and color, made of adhesive-backed felt paper, travels along the table top, lining up with the wall and ceiling design. To protect the paper, a clear glass slab covers the table top. Consequently, potted plants can be placed on the table without causing damage by soil spills or water run-overs.

This all sets the stage for a handsome plant display. Ceiling hooks support Coleus and two Boston Ferns, and smaller plants could be added. Note that the hooks are set into the ceiling, not into just the wood which is too frail to hold the plants' weight.

QUEEN SAYS NO

LONDON (AP) — Buckingham Palace have denied reports that Queen Elizabeth called the Royal Family to Windsor Castle recently to discuss whether Princess Margaret's marriage to Lord Snowdon is breaking up.

"There is no truth whatsoever in the story of the meeting," a palace spokesman said.

West German and British newspapers reported this week that the Queen's only sister was about to separate from the former Antony Armstrong-Jones after 16 years of marriage.

Rumors that the marriage was shaky have made the rounds for years.

Margaret is vacationing on the Caribbean island of Mustique while her photographer husband is reported on an assignment for the London Sunday Times.

British papers have published pictures of the 45-year-old princess on Mustique, in the Windward Islands, with 27-year-old Roddy Llewellyn, the son of the president of the Whitbread brewery.

The tabloid Sun reported it is the third time they have vacationed together on the island. The paper said it asked Llewellyn about reports that Lord Snowdon wanted a divorce, and he replied: "I am not going to talk about it."

Iron Plentiful

The average adult has enough iron in his body to make a two inch nail.

dear abby

DEAR READERS: I asked my readers to please send me a postcard telling me what they noticed first about the opposite sex. The response was almost equally divided between men and women, with slightly more men responding than women.

First, the respones from the men:

The bosoms were out in front by a wide margin! However, many men who said that the first thing they notice about a woman was her bosom added that the size of a woman's bust isn't important.

An Austin, Tex., man wrote, "I married 'Miss Knockers of 1941,' and our marriage was a disaster. Two children and four years later we were divorced. We just never communicated."

A Baltimore bosom-watcher wrote that he has become an expert on guessing whether a woman's breasts are "real," padded or enlarged by silicone implants. And anything phony turns him off.

From Seattle: "I'm only 28 — not old enough to be considered a dirty old man — but I have to admit that my eyes go right to a girl's bosom first. If she's not wearing a bra, I figure she's probably liberated.

"But liberated women are not necessarily pushovers. In fact, I've found that most liberated women are just the opposite. They refuse to be used as sex objects, and unless they're sure that you really care for them as a 'person,' it's no go."

From Milwaukee: "Big breasts have always been No. 1 with me," signed, "Seventy-nine and still looking!"

After the bosom-watchers, the next highest percentage of men voted for a woman's "figure," which included not also other parts of the anatomy.

Connecticut men are "leg men," my mail disclosed. But most "fanny fanciers" live in California. One Encino girl-watcher wrote, "I prefer to see the rear view of a woman walking away rather than to see her walking toward me. In fact, I hardly ever notice a woman's face. The way she walks tells me more about her than her face does!"

Of those men who stated that they notice a woman's figure first, more than 50 per cent wrote that they preferred their women to be a little on the "meaty" side. And of all the men who stated a preference for "pleasingly plump" girls, most were from Illinois, Nebraska, Iowa, Kansas and Ohio!

The "eyes" came next. A government man in Washington, D.C., wrote, "Not only the eyes per se but also the 'expression' in her eyes. It tells me whether or not she's interested in me. If she's not, it's a challenge that I immediately take up. Sometimes I score. Sometimes I strike out."

"The yes show kindness, cruelty, warmth, trust, friendliness and compassion — or a lack of it. They even show whether that person has had a happy life or not. They reveal suspicion, hostility, patience, tolerance and an invitation for flirtation," wrote a Syracuse philosopher.

Tomorrow: More on what men first notice about women.

Keeping Abreast Of Developments

elderdown shop
Direct from our Victoria factory to you.
SLEEP WITHOUT WEIGHT!
ELIMINATE BEDMAKING!
VIRTUALLY NO LAUNDRY COST!
PURE GOOSE DOWN QUILTS, PILLOWS
"THE COMFORT SPECIALIST"
MOVED TO
1728 Douglas St.
Across from the Bay

DRIVING COURSES
Professional Driving courses every month
Next course starts March 1
All students eligible for $50.00 rebate
WATSON'S 384-9824
WINDSOR 598-6111

Western FOOD
772 Goldstream Ave., Langford
AT WESTBROOK SHOPPING CENTRE
OPEN SUNDAY 9-6
Open All Nights 9 to 9
Open Sat. 9 to 6
Prices Effective: Feb. 29, Mar. 1, 2, 3 We Reserve The Right To Limit Quantities
FLOUR Robin Hood 20 lbs. 1.98 with $10 order 1 limit
Rhodes BREAD DOUGH 5-loaf pkg. 99¢
SWIFT'S LARD Tender Leaf, 1-lb. pkg. 49¢
IMPERIAL MARGARINE Corn Oil 2-lb. pkg. 1.59
BERSTEIN SALAD DRESSING Ass't. flavors, 8-oz. jar 39¢
FAB DETERGENT King Size, 5-lb. box 1.89
JOHNSON RUG SHAMPOO "Glory 2" No Scrub, 22 oz. 1.89
NESTLES QUIK Chocolate, 2-lb. tin 1.69
ROBIN HOOD CAKE MIX Ass't. flavors, 18-oz. pkg. 69¢
SWIFT'S PREM Luncheon Meat, 12-oz. tin 77¢
SUNGOLD FLAVOURED CRYSTALS Ass't. flavors, 2—6½-oz. pkgs. 3 for 1.00
STAFFORD PIE FILLING Apple, Cherry, Blueberry, tin 19-oz. 69¢
STAFFORD JAMS or SPREAD Ass't. flavors, 24-oz. tin 1.09
FRESH CRISP CELERY Ea. 29¢
GOLDEN RIPE BANANAS 5 lbs. 88¢
MEAT FEATURES
CROSS RIB ROAST Grade A lb. 98¢
OVEN ROAST Grade A Beef Boneless, lb. 1.59
FRESH GROUND BEEF lb. 66¢
FRESH FRYERS Cut up or whole, lb. 79¢
CHUCK STEAKS Grade A lb. 89¢

European Spa Fitness Centres
Lose a Little Save a Lot!
Fully supervised exercise program, weight control diet, plus all luxurious facilities. Such as saunas, hydro-swirlpool, and swimming polls for your use ... and best of all you can
SAVE $100
on any membership
Facilities for men and women aged 21 and over
CHARGEX
master charge
You can change your life at the Spa
595-5252
1570 Hillside
VICTORIA
NANAIMO 775 North Terminal 754-2355
call tonight till 10 p.m.

MIRACLE EAR® HEARING AID
30 DAY TRIAL
100% Money Back Guarantee
We guarantee you will be satisfied or you may return "Miracle Ear" in 30 days for full refund.
Miracle Ear® fits all in your ear. If you can hear but not understand, Miracle Ear may be your answer.
Come in today, or phone 385-1311 or 385-5414
Dahlberg Hearing Aid Service
THE BAY THIRD FLOOR 1701 DOUGLAS STREET
PHONE 385-5414 or 385-1311
Hudson's Bay Company

2-17

the Duke's

"FONZIES PLACE"

Victoria's only Old-Time Rock n' Roll Night Spot with Denny's Canned Music

• Featuring Steak and Lobster 8.95

Dining: 6:00-8:30, Tues.-Sun. OPEN 4 to 1 A.M.

ROAST BEEF BUFFET WITH SALAD BAR or choose from our regular menu Tues. thru Thurs. 1.95

4558 Cordova Bay Road Full Facilities Reservations Please 658-8822

CJVI/900

presents

The Kitty Wells Show

"The First Lady of Grand Ol' Opry"

ROYAL THEATRE

FRIDAY, MARCH 5th

8:30 P.M.

Special Guest Stars:
Johnny Wright
Bobby Wright
Tennessee Mountain Boys

TICKETS:
On sale at the Arena box Office, and at the Eaton's Ticket Bureau. Get your tickets early!

2-21

P.D.Y. FOOD CENTRE

CRAIGFLOWER and TILLICUM

Prices Effective Sun., Mon., Tues., Wed., Feb. 29, Mar. 1, 2, 3

WEEKDAYS 9 to 9
SUNDAYS 10 to 10

We Reserve the Right to Limit Quantities

Duncan Hines, All Varieties
CAKE MIX 59¢
18-oz. Pkg.

Frozen Shoulder
LAMB CHOPS 75¢
lb.

Breakfast Delight
BACON 1.49
1-lb. Pkg.

Breakfast
SAUSAGE 99¢
lb.

East Point
TINY SHRIMPS 67¢
4¼-oz. Tin

Maxwell House
INSTANT COFFEE 2.39
10-oz. Jar

Blue Ribbon
TEA BAGS 99¢
100 Bags

Jubilee
LUNCHEON MEAT 69¢
12-oz. Tin

Maple Leaf
CHEESE SLICES 2.49
2-lb. Pkg.

Vine Ripened
TOMATOES 25¢
lb.

Sweet and Juicy
ORANGES 10¢
lb.

Fresh
GREEN PEPPER 10¢
ea.

Great Organist, with Symphony Is a Memorable Experience

By AUDREY JOHNSON
Times Staff

The superb artistry of one of the world's great organists in a somewhat rare partnership with symphony orchestra, is a memorable experience.

Xavier Darasse of France (he reminds one of Stravinsky, a small, thin and elegant person supporting a towering talent), with Victoria Symphony conducted by Laszlo Gati will play again tonight, the program that won an ovation Sunday.

Two works seldom heard in this part of the world — never before in Victoria — featured Darasse with the orchestra; Poulenc's Concerto in G minor for organ, strings and timpani, and Saint-Saens' organ symphony.

The concerto of course, is the pre-eminent work so far as the guest artist is concerned.

Contrasting moods of solemnity and gaiety provide the organist with an ample range and Darasse explores it thoroughly, revealing impeccable artistry in his registration, and brilliant articulation with pedals and manuals.

The huge Providence organ, with its five speaker enclosures stretched across the back of the Royal stage, appeared to be a fine instrument, doing justice to the artistry of the soloist.

Secondary, but still of major interest on the program, are the two compositions by North American composers.

Three Atmospheres is by a former Victorian, Norman Symonds. Primarily concerned with the jazz idiom, Symonds has employed jazz characteristics in this set of three impressions written on a commission from the Hamilton Symphony.

They are indeed atmospheric and invoke the moods of separate and distinctive experiences the composer responded to in northern Saskatchewan, on the Alaska Highway and by the Atlantic Ocean.

Gati and the orchestra recaptured these moods with a fine poignance, winds especially handling the material with skilled delicacy.

Anyone who has not previously heard American composer Alan Hovhaness' Mysterious Mountain, will be intrigued, possibly to the point of feeling as I did, an eagerness to hear it again and soon.

It is a moving, melodically satisfying, in part richly contrapuntal work and it was played, Sunday, as though the musicians were truly relishing its originality of thought and inventive charm.

The possibility of a visit tonoght by Hovhaness who now lives in Seattle, prompts the thought that he would be more than satisfied with Gati's interpretation.

Rig Aground

BERGEN, Norway (Reuter) — Four men died and two were missing and believed dead after an ocean-going Norwegian oil rig ran aground in a blizzard north of here early today. Officials at the Sola rescue centre said 44 of the 50 crew members who abandoned the rig in lifeboats were picked up by helicopters. Some were taken to hospital suffering from shock.

MEMORIAL ARENA

TUESDAY
RECREATION SKATING
10:30 a.m.-12 noon
TINY TOTS
1:30 p.m.-3 p.m.

FOR FINE ITALIAN FOODS . . .
You are invited to

Caesar's Italian Village

Reservations Please
1813 DOUGLAS 386-0373
DELIVERY WITH MIN. ORDER

2-9

Victoria Symphony

LASZLO GATI
MUSIC DIRECTOR

SOLOIST
XAVIER DARASSE BRILLIANT ORGANIST
From Paris. Special Touring Organ brought in for these concerts.

Programme:
Hovhaness:
MYSTERIOUS MOUNTAIN
Poulenc:
CONCERTO FOR ORGAN
Symonds:
THREE ATMOSPHERES
Saint Saen's:
SYMPHONY NO. 3
IN C MINOR (ORGAN)

Sponsored By:
Bank Of Nova Scotia
British Columbia Packers Limited
Scott Piano and Organ

Sunday, Feb. 29, 2:30 p.m.
Monday, Mar. 1, 8:30 p.m.
THE ROYAL THEATRE

BOX OFFICE:
748 Johnson Street
385-6515
Hours:
Mon.-Fri. Noon-5:30 p.m.
Sat. 10 a.m.-4 p.m.

2-19

Mr. PEARKES Arena 3100 TILLICUM 386-6664

PUBLIC ICE SKATING
TUESDAY
3:30-5:00 p.m.
WEDNESDAY
7:00-9:00 p.m.
PARENTS and TOTS
Monday 1:30-3:00 p.m.
Wed. Fri. 10:00-11:30 p.m.
Learning Carts Available

DAILY from 5:00 p.m.
in The Coach Lite Room

MEL HOWARD

Well-known for his inimitable piano and song stylings . . . drop by and join the "in group" who enjoy fine music. Requests are Mel's forte.

P.S. Dining at the Colony is always enjoyable.

COLONY MOTOR INN
2852 Douglas St.
385-2441

2-9

Comosun College Community Education Services
in co-operation with the British Columbia Provincial Museum

• Presents •

THE WORLD AROUND US

IN COLOR, FILM BY
FRAN WILLIAM HALL

EXPLORING INDIA

Less than half as large as the United States yet holding within her borders nearly three times as many people — restless and extremely religious — Mother India faces great odds in her race to modernize and create a living for her myriad millions. Beset on the north by external dangers and internally by age-old problems, today India looks to both East and West for solutions to survival.

8 P.M. FRIDAY, MARCH 5
AT NEWCOMBE AUDITORIUM

ADMISSION $1.75
SENIOR CITIZENS AND STUDENTS $1.25

Raven's
FINE DINING LOUNGE

TUESDAY NIGHT is BEEF NIGHT

The Raven's have purchased the very finest beef there is, in order that they can serve you Grand Champion Prize Meat. Select from your favorite beef dishes, 5 p.m. to 11 p.m.

This Tuesday's Feature is:
ENTRECOTE DOUBLE
• TWENTY-ONE SEVENTY-FIVE

All dinners include soup de jour, chef's salad, desert and beverages.

USE OUR UNDERGROUND FREE PARKING

Reservations Recommended
386-7444

Harbour Towers 345 Quebec St 386-7444
Victoria's Newest Inner Harbour Landmark

SPECIAL ST. PATRICK BUFFET
COMING TO THE RAVEN'S. WATCH FOR IT!

RESTRICTED
Warning: Sex and frequent brutal violence. —(R. McDonald)

A psychosexual killer is loose!

TORSO

ODEON 1
740 YATES STREET 383-0513
NIGHTLY 7:15, 9:15

"A film of feeling, tact and intelligence. An exceedingly elegant looking movie . . . an intelligent film about intelligent people."
— Vincent Canby, New York Times

ACADEMY AWARD NOMINEE:
GLENDA JACKSON — BEST ACTRESS IN "HEDDA"

GLENDA JACKSON
MICHAEL CAINE
HELMUT BERGER

ROGER CORMAN and DANIEL M. ANGEL present A JOSEPH LOSEY FILM

The Romantic Englishwoman

MATURE: Warning — Some nudity and coarse language — (R. McDonald)

ODEON 2
740 YATES STREET 383-0513
DAILY 1:15, 3:15, 5:15, 7:15, 9:15

I Will, I Will ...For Now

ELLIOTT GOULD
DIANE KEATON
PAUL SORVINO

HAIDA
1000 YATES STREET 382-6278
MATINEES FRI. & SAT. ONLY MATURE
1:30, 3:25, 5:20, NIGHTLY 7:20, 9:20
SUNDAY 2:15 "KISS ME KATE"

COUNTING HOUSE CINEMA 1
BROAD AT BROUGHTON 383-3434

Warning: coarse and suggestive language (R. McDonald)
7:10, 9:10

INTERNATIONAL CLASSIC FILM FESTIVAL
Tonight: Bergman's WILD STRAWBERRIES
Tuesday: THE CRANES ARE FLYING
Wednesday: Antonioni's LA NOTTE

COUNTING HOUSE CINEMA 2
BROAD AT BROUGHTON 383-3434
Advance Tickets — Odeon Box Office
1-6 p.m. daily or at the door

3-1

RED LION INN

FAST EDDIES

DISCO CABARET
OPEN 6 NIGHTS A WEEK
FROM 8:00
3366 DOUGLAS ST. VICTORIA, B.C.

WE ARE BACK . . .
AND WE ARE OPEN . . .

• AUTHENTIC EAST INDIAN DINING
• INTERNATIONAL MENU
• SMORGASBORD LUNCHEON
• LOUNGE WITH FULL FACILITIES

OPEN FOR LUNCH MARCH 2—11:30-2:00 TUES. TO FRI.
EVENING RESERVATIONS NECESSARY
PHONE 383-1211

Shah Jahan
EAST INDIAN
AND INTERNATIONAL DINING
1010 Fort St. 383-1211
(Fort at Vancouver)

SYLVIA KRISTEL
star of Emmanuelle
more sensuous, more provocative more daring than ever!

Julia
Warning: Frequent nude scenes. B.C. Dir.
SCHOOL FOR SWINGERS
Warning: Nude sex scenes throughout. B.C. Dir.
Fox
Julia 7 & 9:40
Swingers 8:20
3-1

ONE WEEK ONLY

A woman with a profane love ...for a man of God.

PETER FINCH
LIV ULLMANN

MATURE
THE ABDICATION
2-26
Evenings only at 7:00 and 9:00
Closed Sunday
OAK BAY
2184 OAK BAY AVE
598-2213
Adults $2.50 Students $2.00
G.A. Members $1.00 Children $1.00

The year is 2024...
a future you'll probably live to see.

a boy and his dog
an R rated, rather kinky tale of survival

Restricted: Warning — Some nudity and brutal violence. (R.W. McDonald, B.C. Dir)

SHOWTIMES: 7 & 9
2-22
382-5922 • Douglas & Humboldt
TOWNE CINEMA

CINEMA SHOWCASE

LUCKY LADY
SUN. AT 7:00 & 9:10
PLEASE NOTE: NO FILM SHOW SUNDAY AFTERNOON OR MONDAY!
MATURE — Occasional violence and coarse language. — R. W. McDonald, B.C. Director.
4TH WEEK
WEEKDAYS AT: 7:00 and 9:10
ROYAL 805 Broughton 383-5711

The Sunshine Boys
WALTER MATTHAU
GEORGE BURNS
SUN. AT 1:30, 3:05, 5:00, 7:05 & 9:10
WEEKDAYS AT: 7:00 and 9:10
GENERAL: Warning— some cuss words. R.W. McDonald, B.C. Director
2ND WEEK
CAPITOL 805 Yates 384-6811

NOMINATED FOR SEVEN ACADEMY AWARDS

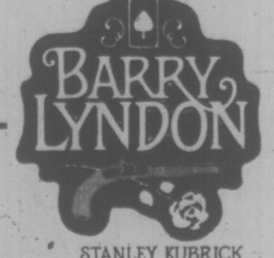

BARRY LYNDON

STANLEY KUBRICK
starring RYAN O'NEAL and MARISA BERENSON
From Warner Bros. A Warner Communications Company
MATURE ENTERTAINMENT
Matinees Fri., Sat., Sun. at 2 p.m. Only
Evening Performances 8:00 p.m. Only
Free List & Golden Age Suspended
CORONET 836 Yates 383-6414

CHARLES BRONSON
BEN JOHNSON
"BREAKHEART PASS"
Plus—"BANK SHOT"
MATURE — Warning: Very violent throughout. R. W. McDonald, B.C. Director.
ENDS 2-29 SUN.
GATES 7:30
SHOW 8:00
TILLICUM DRIVE-IN Burnside at Tillicum 382-7535